2 CENTS PAY NO MORE!

# Chicago Daily Tribune

THE WORLD'S GREATEST NEWSPAPER

FINAL EDITION

VOLUME LXXXXI.—NO. 157 C [REG. U. S. PAT. OFFICE: COPYRIGHT 1932 BY THE CHICAGO TRIBUNE.] FRIDAY, JULY 1, 1932.—36 PAGES THIS PAPER CONSISTS OF TWO SECTIONS—SECTION ONE * * * PRICE TWO CENTS IN CHICAGO AND SUBURBS ELSEWHERE THREE CENTS

# VOTING ON; ROOSEVELT LEADS

## MOVE TO FORCE CONGRESS VOTE ON WET PLANK

### Bingham Will Press Repeal in Senate.

[Chicago Tribune Press Service.]

Washington, D. C., June 30.—[Special.]—Anti-prohibition leaders at both ends of the capitol hailed the Democratic repeal plank today and immediately laid plans to put members of congress on the dotted line.

HIRAM BINGHAM. [Harris & Ewing Photo.]

Senator Hiram Bingham [Rep., Conn.], who led the fight for repeal at the Republican convention, served notice that as soon as Democratic members now in Chicago have returned to Washington he will call up in the senate both his resolution for repeal of the eighteenth amendment and his bill to legalize 4 per cent beer.

**To Increase Alcoholic Content.**

Specifically the latter measure by Senator Bingham is two bills: One to amend the national prohibition act in respect to the definition of intoxicating liquor; the other is a bill to provide for increasing the permissible alcoholic content of beer, ale or porter to 3 2-10 per cent by weight and to provide means by which all such beverages shall be the products of American farms.

Senator Bingham says that in view of the action of the Democratic national convention in Chicago last night today he will await the return of Senator Tydings [Dem., Md.] and the other senators who took part in the Democratic action in order that they may take steps to carry out the Democratic wet plank. Mr. Bingham will cooperate with them.

**Senator Glenn to Act.**

Senator Glenn of Illinois said today he will work with Senator Bingham to push these measures in congress and he hopes they will be acted on before adjournment.

He agrees that prompt disposition of these matters will permit the presidential campaign to be waged on vital economic issues; relieve the public strain over the prohibition question; reduce criminal activities; furnish an outlet for surplus farm products, and reduce the distressful unemployment situation.

Votes in the senate on both repeal and modification of the Volstead act virtually are assured. The repeal resolution is on the table and the beer bill is on the calendar, so that a test roll call may be had on either one by a motion to take up.

The situation in the house, which acts according to narrow rules and where southern drys dominate the rules, is not so favorable to a vote.

**Lay Plans to Demand Action.**

In a statement Representative Fred A. Britten [Rep., Ill.] today declared that he and other wet leaders of the house of representatives were laying plans to attempt to hold congress in session until legislation is passed modifying the Volstead act and providing for submission of the eighteenth amendment to a vote of the people.

Wet supporters are centering their hopes on a success in the senate. Should a beer bill or repeal resolution pass in the senate the chances of a house vote would be greatly improved.

**Sheppard Favors Repeal Vote.**

As a foremost instance of the progress the wet cause has made among members of congress was the announcement by Senator Morris Sheppard [Dem., Tex.], co-author of the eighteenth amendment and dryest of drys, that he had at last come to believe in the resubmission of the 18th amendment—provided the Texas primary in July approves that position. He will not vote for beer. When that question arises he will vote against it.

Senate roll calls on proposals to legalize beer have to date shown a maximum of 32 favorable votes. Seventeen more votes, therefore, must be gathered if a beer bill is to pass the senate.

**Two Prohibition Roll Calls.**

The two prohibition roll calls in the house showed 169 members favorable to the O'Connor-Hull beer bill and 147 voting for the Beck-Linthicum resubmission resolution. On the showing on the beer bill, it will be necessary to swing some 50 members across the line.

In view of the constantly growing

[Continued on page 8, column 1.]

## NEWS SUMMARY of The Tribune

[And Historical Scrap Book.]

Friday, July 1, 1932.

**DEMOCRATIC CONVENTION.**

Gov. Roosevelt of New York leads as first ballot for President is taken at Democratic convention. Page 1.

James O'Donnell Bennett pictures hours of din at Stadium as candidates are placed in nomination. Page 1.

W-G-N, TRIBUNE station, praised for its scoop in broadcasting reading of Democratic platform. Page 3.

Convention adopts dripping wet platform with a roar of ayes. Page 3.

Bishop James Cannon Jr., militant dry, says the moral forces of the Democratic party have been betrayed by their leaders. Page 5.

Chicagoans give a variety of comments on the Democratic prohibition plank. Page 5.

Women at Democratic convention say it with whoopee as nomination demonstrations progresses. Page 7.

Patriot Pegler places himself in nomination; finds some delegates' votes rather costly. Page 10.

Democratic women keep cool at breakfast given for official women of party. Page 11.

**LOCAL.**

John Sovetsky, "million dollar fence," sentenced to ten years in federal prison. Page 13.

Chicago Heights suspends trade to restore confidence. Page 16.

Bain director testifies he was given job for buying stock. Page 16.

Court hearing reveals Donald M. Ryerson destroyed his own will before suicide. Page 20.

Food section. Page 19.

Death notices, obituaries. Page 20.

News of society. Page 21.

**DOMESTIC.**

Brewers plan to spend millions if real beer is legalized. Page 8.

Testimony in Curtis trial pictures him in contrasting rôles of hero and hoaxer. Page 15.

Seven are killed, five hurt when electric trains crash. Page 17.

Son of G. C. Bohn, refrigerator manufacturer, kidnaped. Page 17.

Sister-in-law accuses William Fox of having his brother illegally sent to a sanitarium. Page 18.

Men friends of nurse suing Hutton revealed by witnesses. Page 18.

**WASHINGTON.**

Senator Bingham leads move to force congress to vote on Democratic wet plank. Page 1.

Leaders of both parties admit prohibition will be the chief campaign issue. Page 8.

President Hoover signs economy bill, but says he does so with "limited satisfaction." Page 11.

Federal government begins fiscal year with two billion 900 million dollar deficit. Page 11.

**FOREIGN.**

Germany balks at France's plan for "buying off" reparations with lump sum. Page 14.

Vienna Nazi mob wrecks swanky club and slugs diplomats. Page 14.

Japan seizes Chinese customs office at Manchuria, chief entry of soviet goods. Page 16.

**SPORTS.**

Equipoise sets world's record of 1:34 2-5 for mile at Arlington. Page 25.

Cubs whip Reds, 7 to 0; pound Lucas for 12 hits. Page 25.

Sargent leads western open field with 69. Page 25.

Miller paves way for victory in German bout by paving ways. Page 25

Sox get 7 hits, 6 runs in one inning, but lose, 7 to 6. Page 25.

Scouts go down to defeat before cook's pancakes. Page 27.

Entry list for Olympic trials mounts to 300. Page 27.

Vines, Austin win; meet in Wimbledon finals tomorrow. Page 27.

Klein hits two homers as Phillies rout Dodgers. Page 28.

Ferrell turns in 14th victory for Cleveland. Page 28.

**EDITORIALS.**

Repeal the Volstead Act Now; Broadcasting the News; Abdul, Here We Are; A Convention Incident. Page 12.

**FINANCE AND COMMERCE.**

National Electric Power, one of Middle West's subsidiary holding companies, in hands of receivers. Page 29.

U. S. treasury starts new year with 3 billion dollar deficit. Page 29.

Stock market ends first six months of trading in poor position. Page 29.

Britain to cut interest on 10 billion dollars of war loan; bank lowers discount rate. Page 30.

New York bond market barely steady despite favorable factors. Page 30.

Wheat market is erratic, with December higher at close and other futures lower. Page 32.

Want Ad index. Page 33.

Average net paid circulation of THE CHICAGO TRIBUNE May, 1932 DAILY in excess of 810,000

## THE VOICE OF AMERICAN WOMANHOOD

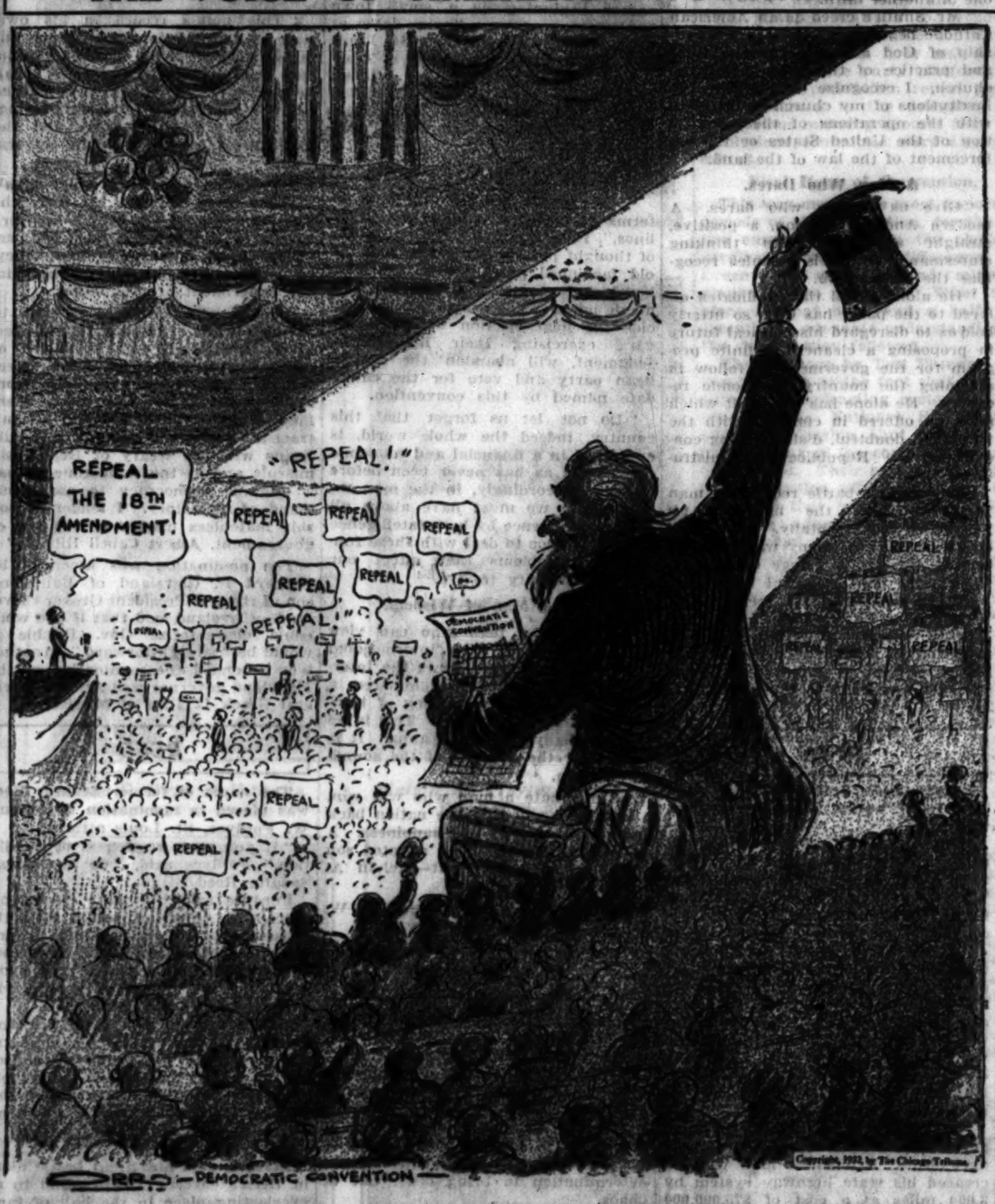


## FIND WILMETTE BANK CASHIER IS SHORT $50,000

A search has been started for Nicholas A. Schwall, 41 years old, assistant cashier of the First National bank of Wilmette when that institution closed last Saturday, who is reported to be short approximately $50,000 in his accounts.

Robert Stoddard, vice president of the closed bank, said last night that he did not believe the shortage would reach that sum and that it was fully covered by insurance. Schwall, early in the week, was assisting examiners in going through the bank's books, but disappeared on Wednesday just before an examination of his accounts was begun.

At the Schwall home, Wilmette avenue and Hibbard road, Wilmette, it was said the cashier had left because depositors of the bank had worried him with demands for their money. He was on a short vacation and would be back soon, it was added.

From other sources, however, it was learned that Schwall had left a note confessing that he had taken stocks and bonds from the bank's assets and that he intended to kill himself.

## Karolyi Stays at Hungary's Helm at Regent's Request

BUDAPEST, Hungary, June 30.—(AP)—Count Julius Karolyi, who accepted the premiership of Hungary last August, submitted his resignation and that of his cabinet today, but later agreed to stay in office at the regent's request.

## THE WEATHER

FRIDAY, JULY 1, 1932.

Sunrise, 5:18; sunset, 8:29. Moon rises at 3:39 a. m. Saturday. Mars and Saturn are morning stars; Venus and Jupiter are evening stars.

Chicago and vicinity—Generally fair and much cooler Friday; Saturday increasing cloudiness, with moderate temperature; fresh north west to north winds Friday.

Illinois—Partly cloudy and cooler, preceded by showers in extreme southeast portion Friday; Saturday generally fair with moderate temperature.

TRIBUNE BAROMETER.

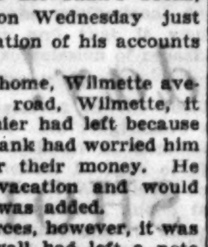


**TEMPERATURES IN CHICAGO**

MAXIMUM, 6 P. M. ....89
MINIMUM, 6 A. M. ....66

| | | |
|---|---|---|
| 3 a. m....68 | Noon ......79 | 8 p. m....86 |
| 4 a. m....67 | 1 p. m....79 | 9 p. m....84 |
| 5 a. m....67 | 2 p. m....81 | 10 p. m....83 |
| 6 a. m....66 | 3 p. m....81 | Unofficial— |
| 7 a. m....67 | 4 p. m....82 | 11 p. m....83 |
| 8 a. m....72 | 5 p. m....88 | Midnight ..82 |
| 9 a. m....75 | 6 p. m....89 | 1 a. m....82 |
| 10 a. m....77 | 7 p. m....88 | 2 a. m....81 |
| 11 a. m....79 | | |

For 24 hours ended 8 p. m. June 30: Mean temperature, 78; normal, 30. Excess since Jan. 1, 530 degrees; excess for June, 100 degrees.

Precipitation, none; deficiency since Jan. 1, 1.98 inches; excess for June, 1.93 inches. Barometer—8 a. m., 29.80; 8 p. m., 29.87. Highest wind velocity, 18 miles an hour from the southwest at 5:31 p. m.

[Official weather table on page 31.]

## Hours of Din for Nominees Rock Stadium

A tally sheet, for keeping the vote during the roll call for Democratic presidential nomination, is printed on Page 5. Clip it out, tune in on W-G-N and record the balloting.

BY JAMES O'DONNELL BENNETT.

(Pictures on back page.)

Verging on the dawn of Friday and Democracy still hammers away at the task of preparing a President. It has been a night of battles. Nine candidates for the presidency have been put in nomination. And each with a blast of demonstration.

Colorful have been the demonstrations. Ritchie provoked a storm that ran on and on. The great auditorium howled and stamped and sang for Smith. It screamed for Traylor as the organ played "Illinois."

It was a night not only of demonstrations but of speeches. Democracy loves its speeches and for once there were speeches a plenty. Hour after hour the oratory rolled on.

**Refuse to Adjourn.**

It was at 2:30 this morning that an attempt was made to adjourn. The delegates yelled the motion down. They had heard the speeches nominating Roosevelt, Garner, Smith, Byrd, Traylor, Ritchie, Reed, and White, and they were determined to remain until they had named a candidate.

On went the oratory. Murray of Oklahoma, "Alfalfa Bill" was being extolled almost as the first break of morning came through the windows.

At midnight precisely the great, colorful day of demonstrations by the Democratic national convention culminated in the most rapturous of them all.

It was for Ritchie, the sixth man to be placed in nomination for the presidency of the United States since 2 o'clock in the afternoon.

The others were Roosevelt, Garner, Al Smith, Byrd, and Traylor and each of them was honored with enthusiastic ovations ranging in length from a quarter of an hour to more than an hour.

A terrific storm of thunder, lightning, and rain broke just before the Ritchie demonstration started and the Marylander's supporters declared that it was a good omen. "The air," they said, "will be clearer and the land cleaner when our Ritchie becomes President."

At 12:35 this morning the clamor for Ritchie by hundreds of delegates and by thousands among the convention's

[Continued on page 6, column 1.]

## Today's Program

*Senator Walsh, the permanent chairman of the Democratic convention, will call the convention to order, probably at noon. The scheduled order of business follows:*

PRAYER—The Rev. Dr. John Thompson, First Methodist Episcopal church, Chicago temple.

NOMINATIONS—Candidates for Vice President.

BALLOTING—Candidates for Vice President.

ELECTION—Committees to notify candidates.

RESOLUTION—Of thanks.

ADJOURNMENT—Sine die.

## ALASKANS DROP EVERYTHING; GO TO DIG FOR GOLD

SEWARD, Alaska, June 30.—(AP)—The Seward Gateway said today the cutting of a fourteen foot vein of rock, running approximately $45 a ton in gold at the Cord mine in the Willoe Creek district and the discovery of rich croppings in the Crow Creek area, near old placer workings, has swung western Alaska away from all occupations but mining.

Miners and prospectors are rushing to the creeks and rivers by airplane, motor boat and railroad. Even merchants have left their stores in charge of employés and headed for the hills, the newspaper added.

## Mrs. Putnam Begins Flight Across Continent Today

New York, June 30.—[Special.]—Preparations were completed tonight for a surprise nonstop flight across the continent tomorrow by Mrs. Amelia Earhart Putnam in the plane in which she recently flew alone across the Atlantic. Mrs. Putnam plans to take off from the Newark airport for San Francisco at 5 o'clock in the morning, carrying her husband, George Palmer Putnam, the publisher, and her stepson, David Binney Putnam, as passengers. It will be her first flight in the plane since she set it down on a farm at Culmore, near Londonderry, Ireland, on May 21, 14 hours and 56 minutes after she took off from Harbor Grace, N. F.

## The Bulls Are Safe! Girls Forbidden to Fight Them

[Copyright: 1932: By the New York Times.]

MADRID, June 30.—The governor of Valencia today ordered civil guards in all provincial villages to prohibit girl matadors from fighting bulls. The feminine bull fighting fad started several weeks ago and has caught popular imagination. The governor neglected to state whether he acted to protect the women or the bulls.

## AN EDITORIAL

### NOW BEAT THE REDS.

The first step away from the quicksand has been taken. National prohibition as a social evil has heard sentence pronounced upon it. Four years ago the Volstead act was seemingly in an impregnable position, untouchable and unassailable. Its word was the law of congress and remained its law until the fall of the first gavel in the Chicago conventions this month. The lobbies of political clerics in Washington saw nothing to disturb them. They were in power. Bishop Cannon and his associates, with money supplied by New York Republicans, had broken the Democratic party in the south because the Democratic candidate was better than his platform and because the Republican candidate had given hostages to the experiment in federal superpower.

Now the dry chattel congress has no party to which it can turn for support. It refused, not six weeks ago, to adopt any modification of federal prohibition or to submit any form of constitutional change, but both parties have repudiated the mixed majority in congress which obeyed orders after the power to issue them had gone. The autocrat of congress did not have a ticket to the national conventions. National prohibition, indicted for its crimes, tried and convicted on the evidence, has been sentenced.

It is true that the Republican convention, representing administration and place holders in the bureaucracy, did not recognize the question of government in the question of liquor, but tried to drop the bigot without dropping the bureaucrat. This was a cardinal political sin because it endeavored to retain a highly offensive form of government after rejecting the cause from which it originated. The Democratic convention, the party being out of federal office and the convention consequently being free of place holders, decided the question of liquor in both its primary and its secondary phases. It declared for repeal of the amendment without substitution, action which would take the federal government out of this police work and take off one arm of the bureaucracy.

The Democratic national party, having repudiated its dry members of congress on this point, made the repudiation complete by recommending that, pending repeal, the Volstead act be modified to permit the manufacture, sale, and taxing of beverages now prohibited. The congress which has been so entirely unresponsive to popular opinion and so implacably set in its opposition to reform in government has been disowned and disavowed by the two sources to which its members look for their organization, their principles and their methods of procedure.

The political episode is as significant as it is strange, as important as it is sensational. It reveals a lawmaking body entirely out of accord with the people it is elected to represent and formally rebuked by the national organizations to which its members profess allegiance.

It must be evident that the eighteenth amendment is only one point regarding which congress has served the bureaucratic and autocratic spirit dominant in the Washington atmosphere and spiritedly rejected nearly everywhere else in the country. Volstead has been a part, but only a part, of a form of government essentially adapted for use by the commissars against the liberties, properties, and activities of the people.

Congress, by the forms of government it supports, by the confiscatory taxes it levies, and by the interference in private affairs which it authorizes, has done a great deal more to make Red communism a probability and an imminent danger than could possibly be done by the direct action or the boring-in tactics of the agents of the Third Internationale. In this the stupid or disaffected congressmen have had no more authority from the people than they have had for the continuance of misbegotten federal prohibition.

The collapse of federal prohibition leaves the country free at last to concentrate upon the economic crisis, a crisis brought upon the nation by megalomaniac appropriations and the confiscation—called taxation—which the appropriations have made necessary.

Both parties participated in the spending orgy. Both parties, indeed, are still participating in it. The United States treasury closed its books for the year almost at the moment that the vote was being taken on the prohibition plank. On every page of the ledger the last figure was written in red ink.

The federal government closed its fiscal year with a deficit close to 3 billion dollars. The deficit alone this year was nearly three times as large as the largest of pre-war budgets. In less than twenty years the annual outlay of the federal government has increased fourfold. The present congress has passed a tax levy which is intended to increase the taxation of the American people by more than 1,100 million dollars, a sum larger than any pre-war tax bill, but now a mere addition to the regular bill; and in spite of this tremendous rise in taxation only the professional optimists of the treasury believe that the revenue will be sufficient to balance the appropriations.

In face of that fact the senate, where Republicans and so-called Republicans predominate, has voted its Wagner bill with 500 million dollars of sheer waste at the heart of it, and the house, where the Democrats have the majority, has voted the Garner substitute with its squander-total of 1,090 million dollars.

The leaders of both parties in congress have yet to learn that the country is in the throes of what is called a depression to disguise the fact of panic. When they do concede that we are in the midst of an economic crisis it is to blame the bankers, the speculators, the foreigners, or some one else. Never do they concede that these interests, whatever injury they have wrought, have done incalculably less harm to the American people than has been done by the wastrels in our governments who have stuck their fingers into every man's pocket.

The spendthrifts are of two kinds. There are those who acquired the habit of extravagance in the days of roaring prosperity. The habit is difficult to break, particularly as the money they are appropriating is taken not from their own pockets but seems to come from only a small minority of their constituents. The congressmen of this type are suffering from delusions of grandeur, but may recover. Much more menacing are those congressmen in both parties who are confirmed enemies of the economic and political order as it has developed in this country and who are devoting their considerable talents to the destruction of constitutional government and economic and political liberty.

These would-be commissars favor high taxation for its own sake. They want confiscatory taxes to prevent any one from achieving security. They are motivated by envy of the able and successful and by ambition to impose their rule upon the American people. In their effort to achieve power the Huey Longs and Brookharts have stirred up class hatred. They cannot have been ignorant of the consequences of such tactics, if successful. Their goals, seldom confessed but nevertheless obvious, are economic stagnation, civil disorder, and eventually the overthrow of constitutional liberty and the substitution for it of a despotic central government, with themselves as commissars in control.

They rail against profits as if the hope of gain had not changed America from a wilderness to the richest country in the world. They demand the confiscation of profits and even of capital, though they know that only when there is security of property and hope of profit can there be employment of labor. They know that their policies mean misery and despair to the millions of workingmen, including farmers, to whom their harangues are addressed, but their ambition is insatiable. Their motto is not Rule or Ruin, but Ruin and Rule.

Against this element in both parties the people of the United States must organize for self-defense. Precisely as the people have forced the politicians at length to repudiate the doctrine of the prohibition fanatics, so the people now must organize against extravagance and confiscation.

The pressure for economy is already beginning to tell, as the Democratic platform with its pledge of a 25 per cent reduction in expenditures, equivalent to a billion dollar saving, plainly shows. The Republican platform is less explicit, but it, too, caters to the demand for retrenchment. Unfortunately, each party, while talking of economy at one point in its platform, talks elsewhere of the creation of new regulatory commissions and of new expenditures. The platforms are ambiguous. They straddle the issue of economy as the Hoover platform straddles the issue of prohibition.

In these circumstances candidates for congress, for the legislatures, and for local office must be made to declare themselves for tax reductions and for specific reductions in expenditure. If candidates of both parties in any district refuse to accept economy as essential and refuse to pledge themselves to tax reduction, independent candidates must be found who will speak and vote for governmental sanity.

The true remedy for the panic is not quackery but governmental economy. That is the next great objective before the American people.

## N. Y. GOVERNOR RUNS TO FORM ON FIRST TEST

### Roll Call Proceeds at Slow Pace.

**BULLETIN.**

**At 5:30 this morning the first ballot was being recorded in the battle for Democratic presidential nomination. Gov. Franklin D. Roosevelt of New York had the big lead forecast yesterday. Polling of delegations made the roll call extremely slow.**

BY ARTHUR SEARS HENNING.

(Pictures on back page.)

With the Roosevelt leaders pressing for a vote, confident of the nomination of the New York governor for President on the first or second ballot, and with the allied anti-Roosevelt forces fighting for delay, the Democratic national convention was still in session near daylight this morning after a turbulent night of oratory and electioneering bedlam.

After a backstairs conference of the Roosevelt group, shortly after 2 a. m., James A. Farley, Roosevelt manager in chief, said that the convention would be held in continuous session with a view to achieving a nomination for President, if not for Vice President also, before adjournment.

**Ten Hours of Speeches.**

For four hours yesterday afternoon and for more than six hours of the night the convention has been listening to speeches placing candidates in nomination and to seconding speeches and indulging in noisy demonstrations of enthusiasm for the various aspirants for first place on the ticket. The candidates placed in nomination are:

FRANKLIN D. ROOSEVELT OF NEW YORK.

ALBERT C. RITCHIE OF MARYLAND.

ALFRED E. SMITH OF NEW YORK.

JOHN N. GARNER OF TEXAS.

HARRY F. BYRD OF VIRGINIA.

MELVIN A. TRAYLOR OF ILLINOIS.

JAMES A. REED OF MISSOURI.

WILLIAM H. MURRAY OF OKLAHOMA.

GEORGE WHITE OF OHIO.

By 2:30 a. m. the galleries were only half filled, but still exceedingly vocal. The galleries were strongly in favor of Al Smith and Gov. Ritchie and they particularly disliked Roosevelt. Almost every mention of the name of Roosevelt loosed an avalanche of boos from the galleries.

**Cheer Name of Ritchie.**

Attorney General Greek L. Rice of Mississippi, representing 9½ votes in that delegation, seconded the nomination of Ritchie to the intense approval of the galleries. Then Congressman John E. Rankin arose on behalf of the other 10½ votes to second the nomination of Roosevelt. His voice was drowned in a perfect cyclone of boos.

The wave of jeers would die down and then the moment Rankin attempted to resume it would rise like a billow and overwhelm him. Chairman Walsh rebuked the galleries for lack of curtesy and finally obtained a hearing for Rankin. But it was boos, not applause, the galleries gave him when he ended.

**Last Demonstration Begins.**

At 3:30 o'clock Alfalfa Bill Murray had been placed in nomination and the last demonstration of enthusiasm for the candidates began. The Oklahoma delegation paraded the hall carrying banners inscribed "Give the Government Back to the People."

In keeping with Murray's Scotch ancestry a band of Scotch lassies wearing kilts and skakos furnished music. More music was supplied by the Richmond Blues, who joined impartially in the Murray demonstration, having previously done similar service for Byrd and Ritchie. Then came bagpipers and finally Will Rogers, wearing a policeman's cap.

Finally the ballyhoo died away and the seconding continued of the candidates already placed in nomination. At 4 o'clock the seconding speeches were still being ticked off at the rate of one every five minutes. Mrs. David L. Coker of South Carolina made a tremendous hit by saying she could best serve her party by not making a speech in seconding the nomination of Roosevelt.

**McAdoo Speaks for Garner.**

Then William G. McAdoo was recognized to second the nomination of Garner on behalf of California. By this time there were acres of vacant seats in the galleries. Senator Allen

W. Barkley of Kentucky, the temporary chairman of the convention, was presiding, Permanent Chairman Walsh having disappeared, to go to bed, some said.

But while Mr. McAdoo was lauding Garner, Senator Walsh reappeared. He had merely gone out to get a bottle of milk which he uncapped on the speaker's stand, spilling some of it on his ice cream trousers, and then proceeded to suck up the beverage through a straw.

Next the audience recorded its satisfaction at hearing Henry Breckinridge say, in seconding the nomination of Byrd, that "this ordeal, this avalanche of oratory is about to come to an end."

**A Second for Byrd.**

John Stewart Bryan, Richmond newspaper publisher, seconded Byrd with a Negro story or two at 4:20. Ed McManus of Keokuk, Ia., raised his voice in praise of Ritchie just to show that there is something beside Roosevelt sentiment in that state.

George P. Marshall of the District of Columbia said there is one thing not shared by Washingtonians with others. Washingtonians will have to live with the next President. He wanted to say that Ritchie would be the most satisfactory to live with.

Finally the long process of placing the candidates in nomination came to an end. It had consumed eleven and a half hours, exclusive of the three hour recess between the afternoon and night sessions. The balloting was at hand. At 4:26 the first roll call began. It was greeted with a tumultuous cheer.

**Vice Presidency on the Block.**

While the speechmaking and the demonstrations were in progress the Roosevelt leaders were pulling a multitude of wires to get the additional delegates necessary to nominate the New York governor. Mr. Farley was claiming 705 votes in the bag and was generally conceded to have at least 672, which was 98 short of the 770 constituting the two-thirds of the convention necessary to nominate.

In the maneuvering for the additional votes by the Roosevelt high command the vice presidential nomination was virtually placed on the auction block. It was generally understood that the Roosevelt managers would throw the nomination for Vice President to the delegation that first swung enough votes to the New York governor to bring about his nomination.

The most promising locality for the auctioneering of the vice presidential nomination by the Roosevelt managers was Texas and California, with a total of 90 delegates nominally committed to the nomination of Garner. Inasmuch as 90 votes would put Roosevelt across the line an easy winner, according to his manager's calculations, these delegations were being viewed with covetous eyes at Roosevelt headquarters.

**Connally Uses Strategy.**

It became apparent long ago that Speaker Garner could not win the nomination for President and that if he should go out of this convention with anything it would be the vice presidential nomination. But not till yesterday was it definitely established that Mr. Garner would accept second place on the ticket. It was learned that Senator Connally, custodian of the Garner boom, was maneuvering to land the nomination for Vice President for the speaker.

The Roosevelt managers were seeking to lure Connally to throw the Texas delegates to the New York governor with the promise of the vice presidency for Garner while Connally gave them the glassy stare. He might be trying to make Garner somebody's running mate, but he professed to be unconvinced that Roosevelt was going to be that somebody. It might turn out that first place on the ticket would go to Gov. Albert C. Ritchie of Maryland or Newton D. Baker of Ohio.

**Flirt with California.**

Mr. Farley and his coadjutors also did some intensive flirting with the California delegation, particularly with William G. McAdoo, who is reputed to be harboring an ambition for the vice presidency himself. Assistance in the endeavor to land the 44 votes of California for Roosevelt was given his managers by W. R. Hearst, original sponsor of Garner for President and a convert to the Roosevelt cause within the last 24 hours.

At the same time the Roosevelt high command was not eliminating from recognition other states with eligible candidates for the vice presidency which might be willing to pay the price in the form of enough votes to put Roosevelt across.

There was, for example, Ohio, with 52 votes, which would bring Roosevelt so close to 770 that a feeble push would send him over the line—Ohio, with no less than four eminent Democrats, any one of whom Roosevelt would be tickled pink to take on for running mate. The four are Newton D. Baker, Senator Robert J. Bulkley, Gov. George C. White, and James M. Cox, nominee of 1920.

**Illinois Gets Invitation.**

Illinois, with 58 votes, was invited to consider the opportunity of assuring the nomination of Roosevelt and landing Melvin A. Traylor or Bruce Campbell in second place on the ticket.

Nor was Maryland overlooked, despite the fact that a running mate for Roosevelt would hardly be picked from an eastern state. Gov. Ritchie, it was argued, would lend weight to the ticket. Missouri was not given a chance to bid in the interest of former Senator Jim Reed, as that delegation is to go to Roosevelt anyway on the second, if not the first, ballot.

Al Smith and the other anti-Roosevelt leaders were aware of these efforts to put Roosevelt over with votes in purchase of the vice presidential nomination and strove vigorously to hold the favorite sons in line, contending that if the nomination of Roosevelt could be prevented for three ballots he could be beaten eventually.

**Iowa May Break Loose.**

Just before midnight the possibility that Iowa may break its unit rule and Gov. Roosevelt lose some of that state's 26 votes instructed for him was suggested by Frank D. Gilloon, a delegate, who rose to second the nomination of Al Smith. T. E. Diamond, another Iowa delegate, objected to Mr. Gilloon's right to speak for Smith, and Delegate John Sullivan explained that their state convention instructed the delegation for Roosevelt. The objection was overruled and Mr. Gilloon explained that the convention was held three months ago when Roosevelt was the only candidate before them.

"Since that time a great change has come over the country," said the Smith supporter. "I may not speak the whole sentiment of the whole Iowa delegation, but I speak the sentiment of 327,000 Democrats in Iowa who voted for Alfred E. Smith in 1928."

**Both Sides Gain and Lose.**

In the raiding of the delegations for votes, gains and losses were sustained by each side.

A Roosevelt gain accrued when the Missouri delegation of 36 caucused and voted to permit its members to change their votes on the first roll call after its conclusion, but before the announcement of the result.

Six Missourians gave notice that they would switch from Reed to Roosevelt before the end of the first roll call. The others indicated that they would vote for Reed once but possibly not again. According to Eugene Guadet of St. Louis, three of the Missouri delegates would go to Roosevelt on the second ballot.

The caucus of the Missouri delegation took place at the Stadium during the demonstration evoked by the placing of Roosevelt in nomination. It was said to have been hurriedly called in order to keep the delegation from breaking away and joining in the whoopee for the New York governor. Reed appeared before the delegation and urged them to stand fast to their moorings. When asked after the caucus if he had released the delegation he shouted: "No, and I was not asked to."

**Minnesota Group Released.**

A possible setback for Roosevelt came out of the northwest during the afternoon. The new Democratic state central committee of Minnesota met and adopted a resolution releasing the 24 Minnesota delegates from the unit rule in voting on the nomination for President. The delegation was instructed by the state convention to vote for Roosevelt.

The new state committee is dominated by the anti-Rodsevelt "rumpers" who were denied seats in the Stadium by the Roosevelt-controlled national convention, the Roosevelt delegation being seated. J. E. Reagan, leader of the "rumpers," told the state committee that eight members of the delegation wanted to be released from their instructions.

# Nominating Speeches for the Presidential Candidates Who Were Placed Before Democratic Convention

***Following are excerpts from the nominating speeches made yesterday and last night of the nine presidential candidates whose names were placed before the Democratic national convention. In the order of their presentation to the convention the speeches were for Gov. Franklin D. Roosevelt of New York, Speaker John N. Garner of Texas, Alfred E. Smith of New York, former Gov. Harry Flood Byrd of Virginia, Melvin A. Traylor of Chicago, Gov. Albert C. Ritchie of Maryland, former Senator James A. Reed of Missouri, Gov. George O. White of Ohio, and Gov. William H. Murray of Oklahoma.***

## ROOSEVELT

Gov. Roosevelt was nominated by John E. Mack of Poughkeepsie, N. Y., who persuaded Roosevelt to run for his first public office 20 years ago. Mr. Mack said in part:

"Our party presents to the country no claim for immediate relief from all our present ills. We make no reiteration of the glowing but unfilled promises of our opposing candidates of four years ago nor present assurances of recovery within twenty-four hours from the depression which exists, but we do promise an earnest, sincere and determined effort under the leadership of a man whose courage is unquestioned and whose word is as good as gold, to so conduct our United States as to bring a recovery from the ills accentuated and increased by Republican uncertainty and instability.

**"Roosevelt Fills the Need."**

"Gov. Roosevelt fills the crying need for a practical American with a clear perspective and a knowledge of the entire nation as our chief executive. He comes to this convention with the greatest number of states behind him in the history of the Democratic party.

"He has captured the heretofore impregnable stronghold of upstate New York, the territory which in all the history of the Democratic party never gave its gubernatorial candidate a majority.

"Why this sudden change in the votes of upstate New York? It was brought about in the first place because he insisted on knowing his own state first. He knew every public institution and county in the state, every public institution and county in the state knew him.

**Recalls His Washington Record.**

"It was a repetition of his record as assistant secretary of the navy when because of his characteristic thoroughness he knew every port of this country and every port, likewise knew him.

"He has put into effect more savings and brought about such efficient administration that the credit of the state of New York is on a higher basis than that of the federal government. He delved into the subject of marketing farm produce, sponsoring a measure which protects the farm from rapacious and dishonest middlemen. He has first hand information of the demands and needs of every state in the Union because he has been in every one of them."

The nomination was seconded by Mrs. John C. Greenway of Arizona, Homer S. Cummings of Connecticut, Thomas J. Morrissey of Colorado, Mrs. Beulah Hooks Hannah of Florida, Gov. Richard Russell of Georgia, Edward J. Dunne of Illinois, Gov. Harry Woodring of Kansas, Gov. Ruby Laffoon of Kentucky, John E. Rankin of Mississippi, William Woodburn of Nevada, P. W. Lanier of North Dakota, Milton A. Miller of Oregon, Mrs. Carolyn Miller of Pennsylvania, and Mrs. David I. Coker of South Carolina.

## GARNER

Speaker Garner was nominated by Senator Tom Connally of Texas, who said:

"Of pioneer stock stretching back to the American revolution, the man whom I present to this convention has spent his life among the people of his own country. Reared in humble surroundings he has risen to a place of power. For almost thirty years he has sat under the dome of the capitol.

"There he has mastered the affairs of the federal government. His grasp of tariffs and taxation, of federal powers and their limitation, of the proper functions of government activity and of sound public policies, both domestic and foreign, is not surpassed by that of any man in public life.

**Made Speaker of House.**

"When the 72d congress convened he became the speaker of the house. He was the first to note the imperative need of a balanced budget. The duty to raise revenue rests in the house. He boldly assumed the responsibility that goes with leadership. He faced the challenge undaunted. When the tumult and the fury had subsided the speaker led the house in the passage of a revenue bill approved by the treasury and the administration as meeting the national need—a balanced budget.

"John Garner has never lost the common touch. He knows America as no other public figure among men now living. His home is in the southwest. His mind and patriotism live in every section of the republic. He is not a sectionalist, not a provincialist, not a factionist. His statemanship is bigger than his geography."

The nomination was seconded by William G. McAdoo of California.

## AL SMITH

Al Smith was nominated by Gov. Joseph B. Ely of Massachusetts, who said in part:

"In 1928, riding the crest of the wave, the Republican party was unbeatable. With the tide of prosperity against him 200,000 votes properly placed would have changed the election in favor of Al Smith. What would happen today in the tide of depression? Sure victory.

"Wavering and doubtful as the Republican leadership has been, fruitless as have proved its efforts feebly executed, we as Democrats will find it difficult to impress a nation with the advisability of a change unless our nominee is a man of action, of virile and rugged personality, capable of molding opinion to a common purpose.

**His Creed as a Catholic.**

"The question should have no place in American politics, but it is necessary to mention any subject that might affect your decision, including Mr. Smith's Catholic church affiliation.

"Massachusetts has spoken out clearly and I believe the entire industrial east has joined in discarding the prejudices of our Protestant ancestors against intrusting the government to one of another faith.

"Mr. Smith's creed as an American Catholic begins: 'I believe in the worship of God according to the faith and practice of the Roman Catholic church. I recognize no power in the institutions of my church to interfere with the operations of the constitution of the United States or the enforcement of the law of the land.'

**A Man Who Dares.**

"Give us a man who dares. A modern Andrew Jackson, a positive, straight speaking, plain thinking statesman. Even his enemies recognize the comparison.

"He alone of all the candidates offered to the party has been so utterly bold as to disregard his political future in proposing a cleancut, definite program for the goverment to follow in attaining the country's economic recovery. He alone has the spirit which must be offered in contrast with the wavering, doubtful, disheartening conduct of the Republican administration.

"To win this battle requires a man who can take the blows both physically and mentally. Alfred E. Smith is still the happy warrior after coming through a deluge of political propaganda and personal attack."

The nomination was seconded by Gov. Wilbur L. Cross of Connecticut, Ray G. Noonan of Minnesota, Congresswoman Mary T. Norton of New Jersey, James P. Rossiter of Pennsylvania, and Peter G. Gerry of Rhode Island.

## BYRD

Former Gov. Byrd was nominated by Senator Carter Glass of Virginia, who said:

"Harry Flood Byrd of Virginia has made a record as governor of that state never surpassed in its history. What he did for Virginia he would do for the country if nominated by this convention and elected by the people.

"A confirmed expert in business methods, tested in the problems of public taxation, he would inaugurate at Washington a wise and provident and honest pay as you go administration of which the Democratic party would be proud and from which the entire nation would derive the blessings of a better home and the contentment of permanent recovery.

"Mr. Byrd is a farmer, with an acute appreciation of the needs of agriculture; a business man who increased his state highway system by 3,000 miles at a cost of $75,000,000 without issuing a bond; a governor who consolidated a hundred agencies into twelve compact departments, at a saving of $800,000 a year, and an executive who survived 1931 with a surplus, followed the following year by land tax reductions in excess of $4,000,000.

"Nominate Harry Byrd and the Democratic party will preserve the unbroken record of always achieving victory at a presidential election when its banner was placed in the hands of a son of Virginia."

## TRAYLOR

The name of Melvin A. Traylor was presented to the convention by Michael D. Igoe.

"We must name a new type of man, one who will change the national psychology—one who will point this nation once more toward assured prosperity," Igoe said. "We accordingly propose to you as our nominee for President one to whom the American people would turn with infinite relief as against the weakness, the indecision, the lack of vision, the ineptitude, and the incompetence of Herbert Hoover."

Igoe told of the birth of Traylor in the Kentucky hills and reviewed his career beginning as a small town banker in southwest Texas, later at Fort Worth, then in East St. Louis and later in Chicago. He told of Traylor's stumping Kentucky for William Jennings Bryan in 1908 and the assistance he gave Mayor Cermak in cleaning out "the Republican mare's nest in Chicago."

**"Old Politics Won't Do."**

"The people are not thinking in terms of ordinary politics and party lines," Igoe declared. "New modes of thought possess our people and the old fashioned party labels, old fashioned party names no longer exercise magic power. The people who will decide the next election will be those who, exercising their independent judgment, will abandon the Republican party and vote for the candidate named by this convention.

"Do not let us forget that this country, indeed the whole world, is enmeshed in a financial and economic crisis such as has never been before known. Accordingly, in the man we name here we must have above all else a competence by both intelligence and experience to deal with these fundamental problems that affect our very opportunity to live.

**Need a Man of Wisdom.**

"We need a man who can view these problems in their international aspects; a man who knows the interrelations of world-wide commerce; a man expert in the problems of business, of trade, of finance. This is no time for ballyhoo or pollyanna. It is a time for the exercise of the soundest wisdom.

"I nominate a man who will win, a man who will lead the nation back again to prosperity and happiness. A son of the southland, an adopted son of Illinois, for President—Melvin A. Traylor."

The nomination was seconded by W. Emery Lancaster of Quincy, Ill.

## RITCHIE

Senator Millard E. Tydings of Maryland nominated Gov. Ritchie. Portions of his address follow:

"What must be the qualifications of the man the nation desires? First of all, he must be a man with the personality of a leader and with a genius for leadership, one who out of a ripe experience has the capacity and determination to bring order out of chaos.

"He must also have the ability to win. One who will appeal alike to all sections and who will inspire enthusiasm everywhere. We need one who sees the country as a whole, who has faith in the people, knows no rich, no poor, no group, no section, no special interest.

"It is my privilege to present to you one who fits as if he were molded into these specifications; who, because of his personal characteristics, great record and proved ability, and because of the high principles he holds and practices, should be the inevitable choice of this assembly. We will cross safely over this present chasm of despair on the straight thinking, honest speaking, and unflinching courage of a great son of Maryland.

"He has served four terms as governor, being reelected each time by an ever increasing majority. He completely reorganized the state government, rebuilding it on a business basis. The state tax rate on homes and farms has been cut 30 per cent since he took office. The state budget has never been out of balance and there is a 10 per cent cash surplus in the treasury. The bonds of the state of Maryland have sold higher than the bonds of the United States government itself.

**Fights Against Bureaucracy.**

"This man's record in his own state is dazzling in its brilliance but not only there is his beneficent influence felt. Long ago his voice began to be heard throughout the nation. He has incessantly and unfalteringly fought the bureaucracy and the overexpansion of the federal government.

"A decade ago when other men's tongues were silenced by fear, the fighting blood of his Scotch ancestry surged up in one great flood and, undismayed by criticism or expediency, he dared to cry out against the ruinous experiment of prohibition.

"He is now 55 years of age, in the rich prime of his life, rich in executive experience, with a record of demonstrated accomplishment. Here is a man who does not run away from great problems but who meets them face to face. With him you can attract the support of millions of Republicans who are weary of Republican misrule and at the same time arouse a militant Democracy to carry our standard to victory. I tender to you this matchless master of the art of government, Albert Cabell Ritchie."

The nomination was seconded by Richard F. Cleveland of Baltimore, son of the late President Grover Cleveland. Cleveland said that if one word could characterize Gov. Ritchie it would be "straightforward." Another who seconded the nomination of the Maryland governor was Attorney General Greek L. Rice of Mississippi.

## REED

The name of former Senator Reed was placed in nomination by Samuel W. Fordyce, St. Louis attorney.

"If you wish vagueness or vacillation," Fordyce said, "do not choose Senator Reed."

Fordyce said the party must convince the American people that the possessor of property would be protected in his honest rights; he warned against communism and socialism and said the times demanded a man who would give this protection.

"I present to you such a man," he said. "Throughout his long and useful life he has endeared himself to the great masses of the people. This man's unceasing battle for humanity has brought to him the admiration, the devotion, the love of every class."

Fordyce said one great battle alone in Reed's career "entitles him to an everlasting place in the hall of fame—his relentless, his successful fight to keep this country from ignoring Washington's warning to avoid all foreign entanglements."

"In Reed you have courage to a superlative degree," Fordyce concluded. "If you want a campaigner who wins his battles, take our candidate."

The nomination was seconded by Mrs. Alice Moss Ferris and Perl D. Decker, both of Missouri.

## WHITE

Former Senator Atlee Pomerene nominated Gov. White of Ohio. He declared:

"Name Gov. White as our candidate for the presidency and Democracy will not be on the defensive. He will make an aggressive fight from the day the campaign opens until its close.

"His stand on prohibition, advocacy of submission of a repeal amendment and immediate modification of the Volstead act, speaks for his straightforwardness of speech. No American will ever have occasion to say to Gov. White: 'Be even and direct with me.'

"His record as governor is featured by his economy program in which a saving of more than $9,000,000 was effected for his first year. On national questions he is opposed to high domestic tariffs which bring retaliation from foreign countries and cancellations of war debts until we can be assured by deed and not by word that thereby international peace will be preserved."

## MURRAY

Gov. Murray of Oklahoma was nominated by former Gov. Henry S. Johnston of Perry, Okla. Johnston said Gov. Murray "knows enough to realize that the remedy for an empty stomach is a square meal and the way to a square meal is a square deal."

The main issues in the coming campaign, he declared, are finance and economics.

"Gov. Murray knows enough to realize that voluntary and involuntary idleness are equally destructive; he knows that the former is self-imposed and the fault of the idler, and that the latter is thrust upon an individual and is the fault of the system," Johnston said.

"Murray is the man of the hour. He is that as measured both by his position and qualifications; he is that by experience and by inherent character qualifications—by virtue of being a great constitutional lawyer, a Democrat in the majestic sense, a true tribune of the people."

Johnston said Gov. Murray was the only candidate who had the courage to voice his convictions "so that the people could understand," but made it plain that the governor "was throwing no brickbats of mud, for this is no time for personalities."

The nomination was seconded by Mrs. George A. Waters of Oklahoma.

# DRYS TO SELECT CANDIDATES FOR A THIRD PARTY

## W.C.T.U. Leader Predicts Split in Solid South.

New York, June 30.—[Special.]—National dry leaders will meet in Indiana next Tuesday to nominate a dry third party candidate for the presidency and to adopt a platform favoring retention of the 18th amendment, Mrs. D. Leigh Colvin, state president of the W. C. T. U., announced today.

Adoption of the repeal plank by the Democratic convention was no more than was expected, following the action of the Republicans two weeks ago, Mrs. Colvin said.

"It is a Democratic year," Mrs. Colvin said, "not because the Democrats stand for repeal, but because the Republicans have failed to stand for enforcement of the law. When the Republicans adopted a resubmission plank I was quite sure Mr. Hoover could not be reelected."

On the other hand, Mrs. Colvin said, the Democratic plank will split the solid south.

"I know that the southern women will not support the party," she said, "and they will not support Mr. Hoover."

Fred A. Victor, state superintendent of the Anti-Saloon league, said that former Gov. Alfred E. Smith and possibly Albert C. Ritchie of Maryland were the only candidates who can stand squarely on the Democratic platform.

"If Gov. Roosevelt is nominated on that platform he will pussyfoot all over the nation," Mr. Victor said.

# DR. BUTLER SEES G. O. P. STRADDLE PLANK 'DOOMED'

PARIS, June 30.—(AP)—Commenting on the wetness of the Democratic platform, Dr. Nicholas Murray Butler, leader of the repeal fight at the Republican national convention, declared today the "Hoover straddle plank is doomed to the fate it deserves."

"The declaration in respect to the eighteenth amendment reported adopted at the Democratic convention is clear cut, definite and direct," Dr. Butler continued. "Of its five paragraphs the first three are in effect identical with the declarations contained in the minority report at the Republican convention, for which 463 votes were cast and which was defeated only by the most vigorous efforts of the administration and its officeholders."


**Chicago Daily Tribune.**
THE WORLD'S GREATEST NEWSPAPER

Vol. LXXXXI. Friday, July 1. No. 187.

Published daily at Tribune Tower, 435 N. Michigan-av., Chicago, Illinois.
The Tribune Company, publishers.
MAIL SUBSCRIPTION PRICES
Mail subscription prices in Ill. (outside of Chicago), Ind., Iowa, Mich., and Wis.—Daily with Sunday, one year, $12.80.
Zones 3 and 4 in states other than Ill., Ind., Iowa, Mich., and Wis.—Daily, $7.80 per year.
Zones 5 to 8, inclusive, Canada, Mexico, and foreign—Daily, $12.00 per year.
Entered as second class matter, Apr. 12, 1903, at the postoffice at Chicago under act of March 3, 1879.

BRUCEWOOD DRESSES
of Briella, at
$10
Until today they were $17.50

Striking simplicity . . master strokes in unfrilled grace . . Brucewood Briellas in sparkling whites and cool pastels . . to brighten your days at the club, the races, the beaches and the links . . to create sensations that will make a dozen conventions seem pale in comparison

Several hundred other Brucewoods in silk pastels and prints, worth $17.50 and more—also at $10
Sizes 12 to 46—7th floor

Maurice L Rothschild
State at Jackson

SALE
It Starts Today!
FLORSHEIM SHOES
for Women

Be sure to get that "extra pair" now while America's Most Comfortable Style Shoes are selling at a decided reduction. The season's finest styles, in all the smartest leathers, at marked savings.

$6.85 and $7.85

SALE of sheer full-fashioned hosiery with picot top—an unusual value at 59c per pair
3 pairs for $1.69

FLORSHEIM Shoe Salon FOR WOMEN
70 EAST MADISON

MARSHALL FIELD & COMPANY

This Store will be open all day tomorrow, July 2, from 9 a. m. to 5:30 p. m. On subsequent Saturdays during July and August, with the exception of August 27, we will follow our usual custom of closing at 1 o'clock.

for a limited time only
LACE TOP
TISSUE CHIFFON
75c
They're Field standard quality, extremely sheer—surprisingly durable.
Sandchite Plage · Sunbeige Doebeige · Brownbeige Dark Taupe
HOSIERY, FIRST FLOOR, SOUTH, STATE
Also in Evanston and Oak Park

WHITE

Our perforated white kid with 2¼-inch Cuban heel. $12.50

and more WHITE for over the 4TH

Open shank sandal of white Bordeaux cloth. 1¼-inch heel. $10.50

Plenty more in white, $7.75, $10.75, $12.75
WOMEN'S SHOES, FIFTH FLOOR, MIDDLE, WABASH

# WET PLATFORM PASSES WITH ROAR OF 'YEAS'

## Any Nominee Can Win Now, Leaders Declare.

BY ARTHUR EVANS.

The Democrats are now the abolitionist party on prohibition. The convention yesterday followed up the four to one wet stampede of the night before—a momentous night in American politics—by adopting the platform with the dripping wet plank. This declaration of policy makes the party the advocate of repeal of the 18th amendment and of quick revision of the Volstead act to legalize nonintoxicating beer. This was done with a roaring viva voce vote.

Party chieftains and the delegate body seemed permeated with a spirit of satisfaction. At the cross roads, the party by an overwhelming vote, they held, had taken the turn which will lead to the overthrow of prohibition, a return to states' rights in control of liquor, the end of the bootlegger-gangster era of dominance and to a Democratic victory in November.

The thought that kept bubbling up among the delegations was that the Democrats are now to the prohibition issue what the Republicans were to the slavery question.

**"Any Nominee Can Win."**

As the Democrats viewed their handiwork, they kept repeating: "Any nominee for President can win on that platform."

With added gusto, the Democrats dwelt on the economic planks in the platform, which is only about 1,350 words long and is considered the most terse declaration of principles a major party has written since the early days of the convention system.

Al Smith, as the trail blazer against prohibition, who got a tumultuous reception when he spoke for the dripping wet plank the night before, was hailed as the party pathfinder. Back of the wet stampede Wednesday night was the campaign work of 1928.

**Moist Leaders Brighten Up.**

Even the group of dry [politically] elder statesmen who sought a dampish submission straddle on liquor, began to brighten up. The night before when the wets routed the damps by a vote of 934 to 213, the coterie of dry-moist Washington recluses took to the woods, ducking the ordeal of making dampish speeches, with the exception of Senator Cordell Hull of Tennessee.

Yesterday with an air somewhat of resignation they were beginning to say the party may survive after all. There was plenty of evidence in the book. The roll call began to loom up in more monumental fashion the more it was studied—especially in the attitude shown by the southern states, supposedly dry politically, although in a string of recent elections and conventions the voters have demonstrated the opposite to the political bosses.

In the wet runaway only eleven states cast majorities for the moist plank in preference to the dripping wet. This is two less than the 13 which would be sufficient to block repeal of the 18th amendment. Of the eleven, only three—Georgia, Mississippi, Oklahoma—were entirely moist, the others split. Also 23 states gave solid dripping wet votes, as did the provinces.

**Volstead Act Changes.**

From the roll call it was generally held that the anti-prohibition movement has now gained a momentum which will bring about changes in Volsteadism in the next session of congress, and a probability that 1933 may see the states getting into action on a proposal from congress to repeal the 18th amendment.

Politically, the effect of the direct advocacy of repeal and Volstead modification, as the Democrats view it, will be to make theirs the strong party in the Republican industrial and agricultural states of the north, while in the south the growing anti-prohibition surge will keep most of the old strongholds in line.

**Beat Murray's Plank.**

Before adopting the platform the convention bowled over a series of minority reports as fast as they could be set up in the alley. Without roll calls and with roaring shouts of "No," the delegates smothered a minority plank for immediate payment of the bonus. Its sponsors were unable to get even the number of states needed to insure a roll call.

Gov. "Alfalfa Bill" Murray's Oklahoma planks were defeated in much the same fashion in which Republican conventions used to discard the La Follette Wisconsin planks. "Alfalfa Bill's" roaring, bellowing seadog voice led some of the leaders to refer to him as "Barnacle Bill, the Sailor."

A minority bi-metallism plank was shoved down the chute with a roar. The Democratic party certainly has been a change in a generation. The old free silver idea that stampeded the 1896 convention for Bryan did not have a look in. And the same party which cheered Bryan's arguments for a dry plank in San Francisco in 1924 and then snowed him under in an avalanche of votes, stampeded Wednesday night to the wettest of wet planks.

A minority report to give the District of Columbia representation in congress was kicked through the window.

**McAdoo Takes Platform.**

A minority plank from William G. McAdoo, Wilson's secretary of the treasury and son-in-law, stirred up a debate. McAdoo took to the platform to espouse it. The night before he had ducked the fight between moists and wets, although one of the backers of the dampish straddle. McAdoo said his plank, which referred to changes in the federal reserve to protect deposits, was "in the inferests of the pee-pul."

Senator Carter Glass of Virginia, who like McAdoo had served under Wilson as secretary of the treasury and likewise had run out on the wet and moist debate, argued that the McAdoo federal reserve plank was "not in the interests of the people."

With expert opinion among the clique of old cabinet ministers thus divided, the delegates compromised by booting the McAdoo plank into the upper balcony. It was another sorrowful moment for McAdoo, for the night before, his home state of California, home of the wine industry under Volstead and Willebrandt, walked out on him and voted 3 to 1 dripping wet.

The only minority amendment adopted came from a woman, Caroline O'Day of New York. It provided for "continuous responsibility of government for human welfare, particularly the protection of children." It went through on a viva voce and with this one change, the platform as originally sent in by the majority of the resolutions committee the night before was adopted by a bellowing vote.

**Story Back of Wet Plank.**

Meanwhile the events which led to the most astonishing occurrence in a Democratic convention since the civil war were told and retold. The dripping wet plank movement got its real start last week from a small group of members of the resolutions committee from old dry areas in the middle west and west.

The subgroup of nine which had been appointed to write the tentative platform appeared to be loaded down with intellectual riches of bygone days—political leaders whose thought processes have been fashioned in the Washington atmosphere. The nine included an imposing group of elder statesmen, four senators, three Wilson cabinet members, and the chairman was Gilbert M. Hitchcock, Wilson floor leader in the senate. It looked as if the liquor plank they would report out would be a meek compromise aimed to keep the professional drys in good humor and that it would merely ask for submission of repeal.

**The Revolt Starts.**

So a revolt started in the resolutions committee. Its ringleaders on Saturday were William A. Comstock of Michigan, Michael L. Igoe of Illinois, J. R. Pfiffner of Wisconsin, Joseph K. Carson of Oregon, and a few others. They began to operate among the members of the resolutions committee in favor of a direct repeal and modification plank which had been submitted by Mr. Igoe. It was made the basis for the plank which eventually went through the convention after considerable revamping—the words were changed but the tune remained.

## PLACED IN NOMINATION BY DEMOCRATS

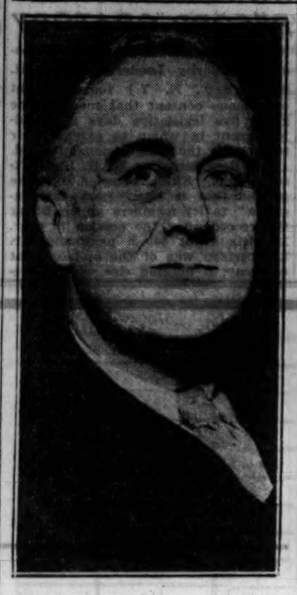

Gov. Franklin D. Roosevelt of New York. [TRIBUNE Photo.]

Alfred E. Smith of New York. [Harris & Ewing Photo.]

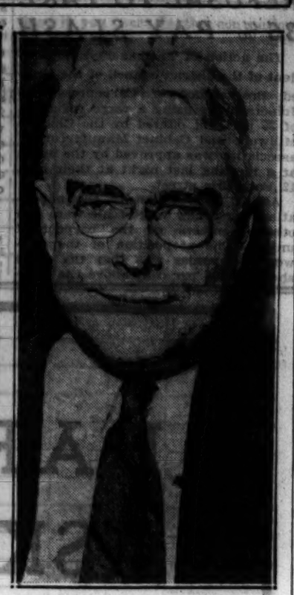

Gov. Albert C. Ritchie of Maryland. [TRIBUNE Photo.]

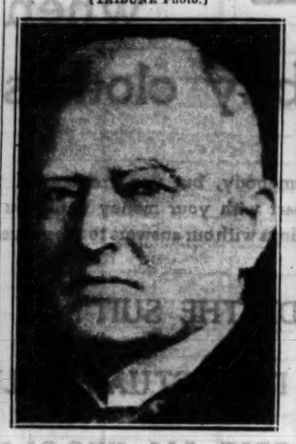

John N. Garner of Texas. [Associated Press Photo.]

Harry F. Byrd of Virginia. [Associated Press Photo.]

Melvin A. Traylor of Illinois. [Blank-Stoller Photo.]

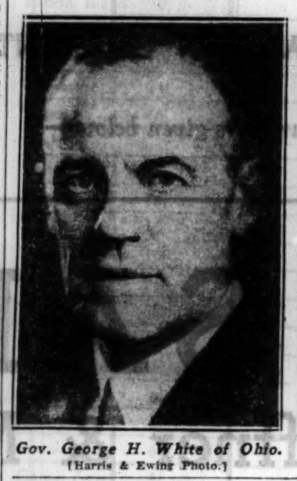

Gov. George H. White of Ohio. [Harris & Ewing Photo.]

James A. Reed of Missouri. [Acme Photo.]

Gov. William H. Murray of Oklahoma.

# PRAISE W-G-N FOR "SCOOP" IN GIVING PLATFORM

## Exclusive Broadcast Is Appreciated by Public.

The radio scoop scored by W-G-N, THE CHICAGO TRIBUNE radio station, in broadcasting exclusive the session of the Democratic national convention Wednesday night from 7:30 to 9 o'clock elicited unbounded praise and appreciation yesterday from officials and members of the party conclave.

W-G-N was the only one of the high powered stations to broadcast to the whole country the convention proceedings in that hour and a half during which the party platform, including the prohibition repeal plank, was presented to the delegates and the various minority reports from the resolutions committee were also submitted.

**Vital Hour of Convention.**

This was one of the most important periods of the convention, for the entire ensuing debate on the platform revolved around the differences between the majority and minority planks of the platform. What took place in that hour and a half was essential to adequate understanding of the debate that followed.

The air scoop by THE TRIBUNE station was due to the fact that the two principal broadcasting systems of the country, the National Broadcasting and the Columbia, shut down on the broadcasting of the convention during that period. Their reason for cutting the convention off the air was that otherwise they would lose $50,000 an hour in advertising programs between 7 and 9 o'clock.

Notwithstanding the fact that W-G-N also had important programs yielding a substantial revenue in that period, THE TRIBUNE station barred them out in order to broadcast a complete report of the convention proceedings. By so doing THE TRIBUNE not only rendered to the radio audience the service expected of it but kept implicit faith with the Democratic national committee, as it had with the Republican national committee, in undertaking an uninterrupted broadcasting of both national conventions.

**Radio Figures in Recess.**

In making the motion for the recess from 6 to 9 o'clock last night Mayor Howard H. Jackson of Baltimore gave as one of his reasons for taking time out the fact that he understood the proceedings of the convention would not be broadcast between those hours. This statement led to widely circulated reports that the broadcasting chains, the NBC and the CBS, or one of them, had asked that a recess be taken in order that they might go ahead with their profitable advertising time on the air.

"So far as I know that is not true," said Mayor Jackson. "My motion was spontaneous. I felt that the convention should be on the air as much as possible and that it would not be fair if the nominating speeches for some candidates were broadcast and the speeches in behalf of others were not. And, as I stated in my motion, the delegates needed a rest and time to eat."

**Senator Walsh Replies.**

The reports that the air chains had initiated the action for the recess also were presented to Senator Thomas J. Walsh, permanent chairman, who replied in writing as follows:

"The statement is not accurate. The broadcasting companies represented that to broadcast the convention proceedings would result in serious loss to them. That circumstance was considered, but it was not the moving cause. The convention adjourned to get a rest and a dinner."

From others who were on the platform immediately preceding the recess it was learned that, while the Roosevelt ans favored going ahead with proceedings without delay, managers for several favorite son candidates protested, partly on grounds that the speeches lauding their candidates would not be broadcast by the chains if that program were followed.

**Comment from Leaders Given.**

Some of the comments heard on the incident Wednesday night were:

**Senator Pat Harrison,** Mississippi—I think the convention owes THE TRIBUNE a vote of thanks for its unselfish service in broadcasting the convention without interruption. I also want to compliment THE TRIBUNE on its comprehensive and unbiased reporting of the convention in its pages.

**Representative Adolph Sabath,** Illinois—It was a wonderful performance, but only what was to be expected of THE TRIBUNE. I have heard many favorable comments on it. What took place in that hour and a half was what the whole country was waiting to hear.

**John J. Raskob,** chairman of the Democratic national committee—It was a fine thing to do. My congratulations to THE TRIBUNE. The party appreciated it.

**Senator Burton K. Wheeler,** Montana—THE TRIBUNE rendered an extremely important service at one of the most important periods of the convention and it will not soon be forgotten.

**Senator John S. Cohen,** Georgia—As a newspaperman myself, I should like to extend congratulations to THE TRIBUNE for its generous action, at great pecuniary sacrifice.

**Senator David I. Walsh,** Massachusetts—The most important matter to come before this convention up to date is the platform with its prohibition repeal plank, the adoption of which has made history. The country is under deep obligations to THE TRIBUNE for the privilege of witnessing over the air that historic episode.

**Senator Millard Tydings,** Maryland—Chicago and the Mississippi valley are to be congratulated upon the possession of an institution such as THE TRIBUNE which serves it with zeal, fidelity, and unselfishness. It proved its worth to the whole country in the broadcasting of the convention without interruption last night.

**Senator Josiah W. Bailey,** North Carolina—THE TRIBUNE lived up to its standard as the World's Greatest Newspaper in broadcasting to the entire nation the message of hope of the Democratic party in its platform. It was a service not only to Democracy, but to the republic.

## SECONDS RITCHIE

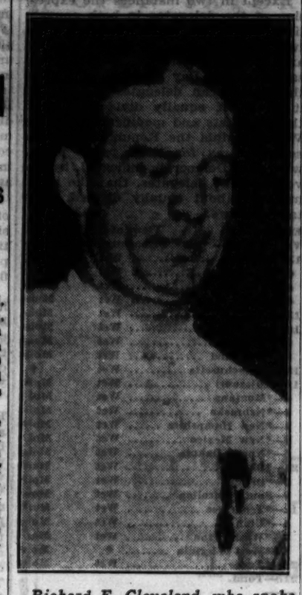

*Richard F. Cleveland, who spoke for Maryland governor. He is a son of President Grover Cleveland.*

## ROSSETTER O. K.'S ECONOMY PLANK OF DEMOCRATS

Satisfaction with the economy plank adopted by the Democratic party was expressed yesterday by George W. Rossetter, chairman of the National Organization to Reduce Public Expenditures, and president of the Chicago Association of Commerce.

"I believe the pledge for economy as expressed by the Democratic party to be a clear, concise statement of principle," Mr. Rossetter asserted just before leaving for the convention. "Its framers are to be commended."

The national organization headed by Mr. Rossetter recently held a nation-wide meeting in Chicago to promote the cause of economy in government—federal, state, and local. It speaks for more than 300 chambers of commerce and other organizations which are working to reduce the tax burden through cutting the costs of government.


SAKS-FIFTH AVENUE CHICAGO

SUMMER FOOTWEAR

regularly up to 18.50

Now 8.45

All taken from regular stock and reduced for clearance prior to inventory. The most important styles of this season included—from active sports to evening.

Our famous pumps for evening in white or black silk crepe at this price.

Lyolene Lizard

The smartest thing there is. Light as can be and beautiful in white.

8.45

The Marcelle

One of the most successful styles of this season in 8 different combinations, including Lyolene lizard with black patent.

8.45

FOOTWEAR SECOND FLOOR

KNITTED DRESSES

regularly up to 39.75

Special 10.00

Just 42 dresses—each a "find"—in a fine light summer weight in white and pastels. Cape sleeves, cap sleeves—smart details.

"TALLY-HO" SHOP, SECOND FLOOR

OPEN ALL DAY SATURDAY

North Michigan at Chestnut

Sacrificing Regular Tailored Woman Fashions in a

CASH SALE!

Reductions Up to 50% and More

To enable us to raise $50,000 within the next 10 days, to meet pressing obligations, we have made startling reductions on our smartest spring and summer Clothes; sale prices represent but a fraction of the original cost price. The startling reductions involved make it necessary that all sales be final, and that all sales be *strictly for cash.* No Charges or C. O. D. Sales will be allowed.

Dresses— $10, $15

Women's and Misses' styles for daytime, sports, dinner and afternoon wear. Hundreds of large woman sizes. Formerly up to $48.50

Tailored Suits— $25

Two and Three piece tailored suits of Tweed and Covert. Misses' and Women's styles. Formerly up to $58.50

Plain Tailored Coats— $16

Misses' and Women's styles. Formerly up to $48.50

Hats—1 special lot of 89 hats— $1

Light and dark colors. Formerly up to $10.00

The Tailored Woman INC.

650 NORTH MICHIGAN AVENUE, AT ERIE STREET

*This Store Open All Day Saturday, July 2nd, 9 A. M. to 5:30 P. M.*

CARSON PIRIE SCOTT & CO

*Midsummer Will Make Itself Famous Because of*

This Sale of Chiffon and Mesh Silk Hosiery

*Already Famous for Its Exceptional Quality Is Offered at Its Lowest Price for This Section*

75c *Pair*

Here are two favorite styles. The chiffon is full-fashioned, sheer, and clear. It's remarkably long lived, because it's reinforced where the strain is greatest. The mesh is the popular medium open pattern with the new solid heel. It's full-fashioned. It's much the coolest hosiery you can wear. Both are the season's outstanding value! Very specially priced at 75c pair.

*Both Styles in Light Summer Colors!*

*Hosiery, First Floor.*

COUPON FOR TRIBUNE ACCIDENT INSURANCE POLICY

For New Policy or Renewal. $1.25 a Year

To secure the Chicago Tribune-Federal $7,500.00 Travel Accident Insurance Policy, or to renew for another year one previously issued to you, cut out and fill in the application below and send it with registration fee of $1.25 to Tribune Insurance Dept., Federal Life Insurance Co., 168 N. Michigan Ave., Chicago, Ill. Remit by money order or check payable to Federal Life Insurance Company. (During the first five years, as provided in the policy, the value of all specific indemnities increases 10% each year the policy is renewed.)

☐ NEW POLICY OR ☐ RENEWAL

Check here if you wish new policy. Check here if you wish old policy renewed.

APPLICATION for $7,500.00 TRAVEL ACCIDENT INSURANCE POLICY

Issued to Readers of the Chicago Tribune

If Renewal, write Policy Number here. No.....

(If you wish a new policy ALL QUESTIONS BELOW MUST BE ANSWERED. If you wish to renew a Policy previously issued to you, indicate above and fill in name, address and policy number.)

Do you apply for a $7,500.00 Travel Accident Policy in the Federal Life Insurance Company, issued only to Readers of The Chicago Tribune?.....

What is your Full Name?.....

Address?..... Number Street

..... City State

What is your Age?..... Place of Birth?.....

Date of Birth? Month..... Day..... Year.....

Are you Totally Blind or Deaf?..... Are you Crippled to the Extent That You Cannot Travel Safely in Public Places?.....

What is the name and address of person to whom you want this insurance paid in case you are killed? (If not answered insurance will be payable to your Estate.)

Beneficiary's Name?.....

Relationship?.....

Address?.....

Do you certify that you are or will become a reader of the Chicago Tribune?.....

Sign your name here.....

NOTICE: Not more than one policy will be issued to any one person. Issued Only to Applicants Over 10 and Under 70 Years of Age.

# DEMAND PRESENT CONGRESS ACT TO END PROHIBITION

## Du Pont Cites Revenue U. S. Can Collect.

BY OSCAR HEWITT.

Action by the present congress to rescind constitutional prohibition was urged yesterday by Pierre S. du Pont, chairman of the United Repeal council. The organizations composing this council are:

The Association Against the Prohibition Amendment.
The Women's Organization for National Prohibition Reform.
The Crusaders.
The Voluntary Committee of Lawyers, Inc.
American Hotel association.
National Security league.

Mr. du Pont said immediate action "will remove the question from the national political campaign and prohibition will cease at once to be a part of national politics."

**Council Approves Platform.**

The chairman of the council further said:

"The Democratic platform proposing immediate repeal of the eighteenth amendment meets the approval of the United Repeal council and conforms to the aims of the associations composing the council as published from time to time during recent years."

As other reasons for action at once Mr. du Pont said:

"If this proposed direct repeal amendment should be adopted by the congress in its present session the revenues flowing from the tax on intoxicating liquor might be made available for state and federal budgets for the fiscal year of 1934-'35, to the great relief of the taxpayers and industries of the country. Let us urge immediate action be taken."

Col. R. L. Reeves, western commander of the Crusaders, said simply: "The plank is entirely satisfactory."

**Hope Hoover Will Act.**

The suggestion of Mr. du Pont for action by the present congress is not lokoed upon by prominent Chicago Republicans as a mere "hope" or "dream," but rather as a practical political recommendation, which they hope President Hoover will adopt. They feel that such a step would improve his chance of reëlection, because the Republican platform—from their viewpoint—may not have the appeal to the voters which the Democratic platform will make.

Delegates at the Democratic convention, asked for a word here and there, favor immediate action by the present congress, although some opined that waiting until the December congress might bring an advantage to the Democrats in the presidential campaign.

The votes on prohibition in the two conventions convey some reasonably accurate information and several distinct impressions of the sentiment for and against the eighteenth amendment.

**41 Per Cent of Districts Wet.**

The delegates to both the Republican and Democratic conventions, who were probably named by the same political leaders who select the congressmen and senators, agree that 41 per cent of the congressional districts are wet. The delegates from these areas in both conventions voted for the repeal of the eighteenth amendment. These districts are located in 15 states and have 219 votes in the electoral college. The delegates from these, in both conventions, voted for the platform adopted by the Democrats.

The delegates of both conventions said that 18 per cent only of the congressional districts favor the platform adopted by the Republican convention. They voted against repeal of the eighteenth amendment, but at the same time voted for a substantial modification of the amendment. These districts are in ten states and represent only 97 votes in the electoral college.

On 40 per cent of the congressional districts the Democratic and Republican conventions disagree, but there is every indication that the Democratic view of these areas is nearer the facts than that expressed by the

## *The 18th Amendment*

*The table below shows exactly how each state in both Republican and Democratic conventions voted on the wet plank:*

| States— | Democrat. Moist. | Wet. | Republican Moist. | Wet. |
|---|---|---|---|---|
| Alabama | 21 | 3 | 19 | .... |
| Arizona | .. | 6 | .. | 9 |
| Arkansas | 13 | 5 | 15 | .... |
| California | 11 | 33 | 41 | 6 |
| Colorado | 1 | 11 | 14 | 1 |
| Connecticut | ¼ | 15¾ | .. | 19 |
| Delaware | 4 | 2 | 9 | .... |
| Florida | 1 | 13 | 16 | .... |
| Georgia | 28 | .. | 14 | 2 |
| Idaho | .. | 8 | 11 | .... |
| Illinois | .. | 58 | 15½ | 45 |
| Indiana | .. | 30 | 3 | 28 |
| Iowa | .. | 26 | 22 | 3 |
| Kansas | 12 | 8 | 17 | 4 |
| Kentucky | .. | 26 | 10 | 14 |
| Louisiana | 3 | 17 | 12 | 5 |
| Maine | 2 | 10 | 8 | 5 |
| Maryland | .. | 16 | 19 | .... |
| Massachusetts | .. | 26 | 17 | 10 |
| Michigan | .. | 38 | 15½ | 25½ |
| Minnesota | .. | 18 | 1 | 10 |
| Mississippi | 20 | .. | 23¾ | 8½ |
| Missouri | 7½ | 28½ | 25 | .... |
| Montana | .. | 8 | 11 | .... |
| Nebraska | 5 | 9 | 16 | 1 |
| Nevada | .. | 6 | 1 | 8 |
| New Hampshire | .. | 8 | 11 | .... |
| New Jersey | .. | 32 | .. | 35 |
| New Mexico | 1 | 5 | 7 | 2 |
| New York | .. | 94 | 21 | 76 |
| North Carolina | 18 | 8 | 25 | 3 |
| North Dakota | .. | 10 | 11 | .... |
| Ohio | 2 | 40 | 42 7-9 | 12 2-9 |
| Oklahoma | 22 | .. | 25 | .... |
| Oregon | 3 | 7 | 10 | 3 |
| Pennsylvania | .. | 76 | 23 | 51 |
| Rhode Island | .. | 10 | .. | 8 |
| South Carolina | .. | 18 | 10 | .... |
| South Dakota | 6 | 4 | 8 | 3 |
| Tennessee | 6 | 18 | 23 | 1 |
| Texas | .. | 46 | 49 | .... |
| Utah | .. | 8 | 10 | 1 |
| Vermont | .. | 8 | .. | 9 |
| Virginia | 13 | 11 | 25 | .... |
| Washington | 1½ | 14½ | 8 | 11 |
| West Virginia | 8½ | 7 | 15 | 4 |
| Wisconsin | .. | 26 | 5 | 22 |
| Wyoming | .. | 6 | .. | 9 |
| Alaska | .. | 6 | 2 | .... |
| Dis. of Columbia | .. | 6 | 2 | .... |
| Hawaii | .. | 6 | .. | 2 |
| Philippines | .. | 6 | 1 | 1 |
| Porto Rico | .. | 6 | .. | .... |
| Canal Zone | .. | 6 | .. | .... |
| Virgin Islands | .. | 2 | .. | .... |
| Total vote | 213¾ | 934¾ | 681 | 472 |

low, together with the number of electoral votes in each.

Except in two instances the expression of the delegates in both conventions were more or less distinct. The two exceptions were West Virginia and Massachusetts. The Democrats said that the Bay State is wet, while the Republican delegates represented it as about equally divided between the repealists and modificationists. In West Virginia the Republicans represented it as for their party plank, while the Democrats indicated, by the votes of the delegates, that the sentiment is about equally divided. The table follows:

| Electoral Votes, State— | Views of Democrats. | Views of Republicans. |
|---|---|---|
| 13—*California | Wet | Moist |
| 6—*Colorado | Wet | Moist |
| 6—*Florida | Wet | Moist |
| 4—*Idaho | Wet | Moist |
| 13—*Iowa | Wet | Moist |
| 10—Louisiana | Wet | Moist |
| 6—*Maine | Wet | Moist |
| 8—*Maryland | Wet | Moist |
| 18—Massachusetts | Wet | † |
| 18—*Missouri | Wet | Moist |
| 4—*Montana | Wet | Moist |
| 5—*Nebraska | Wet | Moist |
| 4—*New Hampshire | Wet | Moist |
| 3—*New Mexico | Wet | Moist |
| 5—*North Dakota | Wet | Moist |
| 24—*Ohio | Wet | Moist |
| 5—*Oregon | Wet | Moist |
| 9—South Carolina | Wet | Moist |
| 12—*Tennessee | Wet | Moist |
| 4—*Utah | Wet | Moist |
| 7—*Washington | Wet | Moist |
| 8—*West Virginia | † | Moist |
| 20—*Texas | Wet | Moist |
| 215—Total. | | |

*Carried by Hoover in 1928.
†About equally divided.

These two tables, in the opinion of Chicago Republicans, disclose the cause of much probable trouble for the Hoover-Curtis ticket if the Washington administration fails to urge congressional action on prohibition at the current session. The Republican platform, which opposes repeal of the eighteenth amendment, is satisfactory to 10 states with only 97 electoral votes, and four of those states did not vote for Mr. Hoover in 1928 when he obtained nearly 84 per cent of all of the votes of the electoral college.

The Republican platform on prohibition is unsatisfactory, according to Republicans. To illustrate, the Republicans asserted that California, Massachusetts, Missouri, and Ohio favor the platform they adopted; while the Democratic delegates asserted that they favored the repeal of the eighteenth amendment. Previous information indicates that the Democratic "guess" is right.

But the fact that both conventions agreed there is only 18 per cent of the voting strength of the nation in favor of the Republican platform makes it certain that congressional action at the present session is both feasible and practical, unless one party or the other insists upon squabbling on phraseology for an anticipated political advantage.

It is well to remember that in neither convention was there a listing of the so-called "drys." All of the delegates in both conventions voted either for the repeal of the eighteenth amendment or its drastic modification.

The states in which the opinion of the delegates, on the majority sentiment at home, was the same are shown in the tabulation below. In the first group are shown the states where both Democratic and Republican delegates said that the sentiment favors modification of the eighteenth amendment, together with the number of electoral colleges in each state. In the second group are the states where both Republican and Democratic delegates said the sentiment is so wet it demands the repeal of the eighteenth amendment. In both groups the states carried by President Hoover in 1928 are indicated. The table:

| —Moist— Electoral Votes—States. | —Wet— Electoral Votes—States. |
|---|---|
| 12—Alabama. | 3—*Arizona |
| 9—Arkansas | 7—*Connecticut |
| 3—*Delaware | 29—*Illinois |
| 14—Georgia | 15—*Indiana |
| 10—*Kansas | 13—*Kentucky |
| 10—Mississippi | 15—*Michigan |
| 12—*North Carolina | 12—*Minnesota |
| 10—*Oklahoma | 3—*Nevada |
| 5—*South Dakota | 14—*New Jersey |
| 12—*Virginia | 45—*New York |
| | 38—*Pennsylvania |
| | 5—Rhode Island |
| | 4—*Vermont |
| | 13—*Wisconsin |
| | 3—*Wyoming |
| 97—Total. | 219—Total. |

*Voted for Hoover in 1928.

The states on which the Democrats and Republican delegates expressed different views of the sentiment back home are shown in the tabulation be-

## *La Grange Bank Employe and Bookmaker Indicted*

John D. Booth, former assistant cashier of the First National bank of La Grange, was indicted yesterday by the federal grand jury on the charge of embezzling $22,350 of the bank funds. Eddie Meyer, a bookmaker in La Grange, was indicted on the charge of aiding and abetting the embezzlement.

## *CARPENTERS O. K. REFUSAL TO TAKE 35% PAY SLASH*

The action of Thomas Flynn, president of the district council of the United Brotherhood of Carpenters and Joiners, in refusing a wage reduction of 35 per cent offered by the Chicago Millwork and Cabinet Manufacturers' association was approved by the union at a meeting last night at their hall, 12 East Erie street.

Acting with Flynn in the negotiations for a new wage scale were two other members of the carpenters' union. The proposition of the millwork companies was that the wage should be 15 per cent above the average paid in a radius of 500 miles from Chicago, and that pending a determination of this rate the carpenters should take 85 cents an hour instead of their old scale of $1 an hour.

It has been indicated that the millwork association will declare what amounts to open shop operation. Flynn said last night that the association members employed only about 20 per cent of the carpenters now at work and that the remaining 80 per cent would be at work as usual today at the $1 rate. The 20 per cent are regarded by the union as locked out by the employers, it was said.

**WOMAN DIES IN STREET.**

Mrs. Delia Erbenruth, 58 years old, 5340 South Carpenter street, was stricken with heart disease yesterday as she was walking on the street, and died on the way to the Englewood hospital.

## *BAR OVERTIME CONGRESSIONAL RECORD ORATORY*

Washington, D. C., June 30.—[Special.]—Minority Leader Bertrand H. Snell [Rep., N. Y.] today sought unanimous consent that members be given five legislative days after adjournment in which to extend their remarks in the Congressional Record.

But Representative W. H. Lambertson [Rep., Kas.] objected on the ground that it was "rank extravagance" to let members go on filling the record after the session is over. It costs about $40 a page and Mr. Lambertson was of the opinion that economy, if nothing else, should prevent unanimous consent."

"All this stuff that's put in after the end of the session is purely political, vainglorious stuff that many members would not have the temerity to stand up and say in the well of the house," he said.

Mr. Snell thought the individual consciences of members would prevent insertion of too much material and knew of no other way the amount might be checked.

But Representative Cyrenus Cole [Rep., Ia.] did.

"O, yes, we can hold it down," he said, "just charge a dollar a line for insertions. That's the regular advertising rate."

Representative John C. Schafer [Rep., Wis.] finally boomed, "I object," and put a definite end to it.


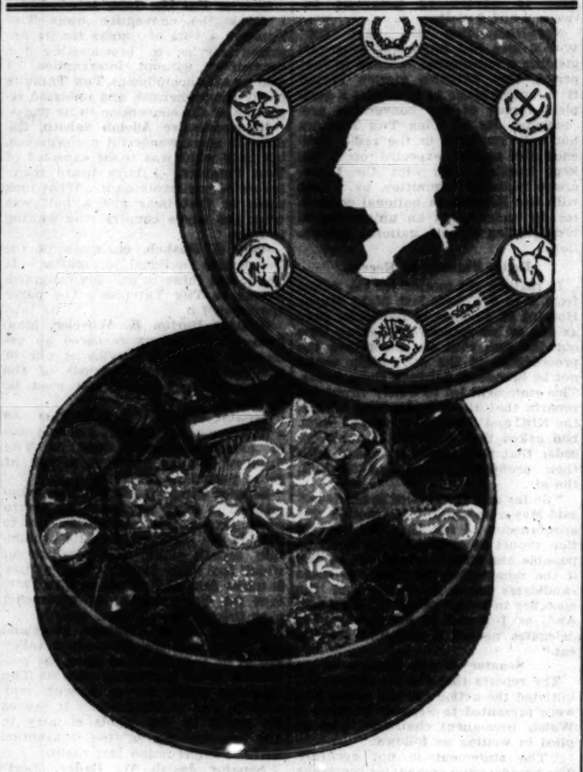

SPECIAL
for the 4th!

De Met's
WEEK-END
Assortment
85c
TWO POUNDS
Special Decorative Metal Container

*Consisting of the following delicious confections:*

Almond Delight
Pecan Croquette
Almond Croquette
Turtle
Whole Mallow
Honey Mallow
Vanilla Pecan Slice
Chocolate Pecan Slice
Plain Vanilla Caramel
Three Layer Caramel
Chocolate Nut Caramel
Plain Chocolate Caramel
Vanilla Nut Caramel
English Toffee
Chocolate Almond
Chocolate Walnut
Chocolate Filbert
Chocolate Brazil
Liquid Strawberry
Liquid Cherry
Liquid Pineapple
Liquid Raisin
Orange Peel
Pecan Brittle
Almond Brittle
Chocolate Chips
English Toffee Milk Chocolate
English Toffee Dark Chocolate
Tingaling
Chocolate Covered Caramel
Pineapple Fruit
Delight Milk
Delight Dark
Fluff
Genessee
Cherry Chew
Orange Pastilles
Lemon Pastilles
Raspberry Jelly
Licorice Pastilles
Wintergreen Pastilles
Strawberry Bon Bon
Maple Bon Bon
Pineapple Bon Bon
Orange Bon Bon
Pistachio Bon Bon
Chocolate Almond Nougat
Brazil Delight
Chocolate Mint Milk
Chocolate Mint Dark
Cocoanut Cream
Coffee Cream
Black Walnut Cream
Belmont
Vanilla Milk
Vanilla Dark
Strawberry Cream
Pineapple Cream
Maple Cream
Whip Cream
Pistachio Cream
Orange Cream
Pudding
Chocolate Butter Cream
Vanilla Butter Cream
Chocolate Date
Almond Nougat Milk
Almond Nougat Dark
Roman Punch Nougat Milk
Roman Punch Nougat Dark
Butterscotch Dark
Butterscotch Milk
Silver Nougat
Marshmallow
Molasses Nougat Milk
Molasses Nougat Dark
Blossom Milk
Blossom Dark
Raspberry Marshmallow

NO TWO PIECES ALIKE!

De Met's
BOARD OF TRADE BUILDING
5 West Randolph Street ¥ State and Adams
103 West Adams Street ¥ 1 North LaSalle Street
11 West Madison Street ¥ 330 So. Michigan Ave.
64 East Washington St. ¥ 69 East Monroe Street
212 West Madison Street

The New HARTMAN Apparel Shop

SPORT
*in the*
HOLIDAY
SWIM
$2.66

Dashing new swim suits . . . in waffle, rib and zephyr weaves. Gay colors . . . daring styles. New sun-backs included. Sizes 14 to 20 . . . and 34 to 52.

*Other Groups, in Sizes 14 to 52, at $1.77 and $3.33*

HARTMAN'S
*Smart and Thrifty Apparel*
Wabash and Adams

*THE HARTMAN APPAREL POLICY*
Serve Yourself . . . Cash and Carry . . . Michigan Avenue Fashions . . . at Savings of at Least 20%!



DARE TO ASK FOUR QUESTIONS— when you buy clothes

It may embarass somebody, but you are entiled to the information. Don't part with your money until you get it. Then check your findings with our answers to these questions:

1. WHO MADE THE SUIT?
2. WHAT IS ITS ACTUAL VALUE?
3. IS THE FABRIC ALL-WOOL?
4. IS SATISFACTION GUARANTEED?

*—Our answers given below—*

JULY SALE
of Hart Schaffner & Marx
SUITS

$35 to $45 values
$22.50

$50 to $65 values
$32.50

*1. Who made them?*

Hart Schaffner & Marx made these suits—their label is in every garment, the best known 'quality' name in the industry

*2. Their actual value?*

The values quoted are the original spring prices, at which these suits represented maximum values, the finest we ever offered you

*3. Are they all-wool?*

Yes—they're given the severest all-wool test known to science; more than that, they must pass six other tests—color, shrinkage, rubbing, tensile strength, etc.

*4. Are they guaranteed?*

Most assuredly—by the oldest, most respected guarantee in the industry—'satisfaction or your money back', known wherever sound value is respected

Buy your new suit where you get the most satisfactory answers to these questions—we're confident such a test will lead you to our stores. The suits now on sale are for year-round wear, sizes and models for men of every figure, on sale at $22.50 and $32.50

BASKIN

Clark Street at Washington
336 N Michigan
*63rd St at Maryland
*State Street just north of Adams
*Cor of Lake and Marion
Oak Park

*These stores are open Saturday evenings

# CHICAGOANS GIVE VARIETY OF VIEWS ON LIQUOR PLANK

## All Agree There Should Be Referendum.

Chicagoans, commenting yesterday on the prohibition plank adopted by the Democratic national convention, displayed a variety of views.

In general, those who have hitherto disapproved of prohibition were jubilant over the straightforward statement for repeal. Those who have been and continue to be ardent prohibitionists in most cases warned the party that it had driven many votes from the fold.

Some regarded the frankness as refreshing; others declared the straightforwardness was "lack of statesmanship." Perhaps the most remarkable feature of the dozens of interviews, taken at random, was that no person expressed opposition to giving the people an opportunity to pass on the retention of the 18th amendment.

**Mere Submission.**

The basis of difference was whether the party should merely submit or whether it should submit with a declaration for a complete change.

Some of the comments follow:

**Frank J. Loesch,** president of the Chicago crime commission and member of the Wickersham commission—I admire the straightforward demand for the repeal of the 18th amendment. It is what the voters demand nowadays. They wish plain language and the Democratic declaration demands no interpretation. The issue is put squarely: Repeal or retention. However, I stand by the Wickersham commission and prefer modification.

**Likes G. O. P. Plank.**

**The Rev. Shailer Mathews,** historian and dean of the divinity school, University of Chicago—The Republican plank is much better than the Democratic because it is a compromise. The Democratic plank is sure to split the party. The Republicans offer a way to vote on prohibition without making it a party issue.

**Miss Elizabeth Marbury,** Democratic leader from New York—The plank is fine. To those people who talk about women having to be appeased by a dry plank you may say, with my compliments, that there are a million women, Democrats and Republicans alike, who are 100 per cent for this plank.

**The Rev. Clinton C. Cox,** pastor of the Drexel Park Presbyterian church—I have always been a southern Democrat. This plank is undemocratic. I shall be unable to support the party because of it. I predict great losses in the party vote.

**Victor Elting,** attorney—I am for repeal. While I am a Republican, I entirely approve the Democratic plank.

**Mrs. Rushmore Patterson** of Washington, D. C., dry leader—The drys of the country will have no statement to make until a meeting to be held here the day after this convention adjourns. While I am a Democrat, as an individual I will say that the plank adopted by the party will do more to consolidate and tighten up dry lines than anything else would do. The women of this country will plunge deeply into temperance education to keep the 18th amendment.

**A Republican Delighted.**

**Mrs. Andrew Sherriff**—I am a recent Republican. Because of this plank I shall be a Democrat this year. I am delighted with it.

**Mrs. Robert J. Dunham**—I am one of the Republicans Hoover has converted. Now I am a Democrat. The plank is fine.

**The Rev. A. M. Pennewell,** pastor of the Ravenswood Methodist church—Clearly all prohibitionists will have to line up with the Republican party.

**Ralph M. Shaw,** chairman of the Illinois division of the Association Against the Prohibition Amendment—We are delighted that one of the great parties had the courage to take a decisive stand.

**The Rev. Perry J. Rice,** exsecretary of the Chicago Christian Missionary society—The Republican plank is far more statesmanlike. It turns the question back to the people, where it belongs, without prejudice.

**Rabbi George J. Fox,** spiritual leader of South Shore temple—I greatly admire this courageous and outspoken plank on prohibition. It is a healthy sign that the Democrats have the fortitude, at the cost of many votes, to come out in the open on this question. The Republicans lacked that courage.

**"Lets Tiger Out of Cage."**

**Edward T. Lee,** dean of the John Marshall Law School—If the convention fails to nominate Al Smith, it will not be running true to form. The wet plank was built for him. It proposes to let the tiger out of the cage while the party builds a better and stronger one into which it promises to coax him back.

**Charles S. Dewey,** former financial adviser to the Polish government—I believe prohibition has no place in the constitution and should be handled by the states. With proper study, federal and state governments can produce revenue from beverage sales. In the past depressions have been ended by and good times recommenced by new industries. Perhaps the brewing industry would have the same effect at this time.

# KEEP YOUR OWN TALLY

**This radio tally sheet enables you to follow the voting more closely than if you were in the convention. When you have used the spaces for the first two or three ballots cut out the list of states and the candidates' names and place them at the left and top of a clean sheet of paper and you will have a fresh tally sheet.**

| STATES | | ROOSEVELT | SMITH | TRAYLOR | RITCHIE | GARNER | MURRAY | BAKER | BYRD | REED | WHITE |
|---|---|---|---|---|---|---|---|---|---|---|---|
| Alabama | 24 | | | | | | | | | | |
| Arizona | 6 | | | | | | | | | | |
| Arkansas | 18 | | | | | | | | | | |
| California | 44 | | | | | | | | | | |
| Colorado | 12 | | | | | | | | | | |
| Connecticut | 16 | | | | | | | | | | |
| Delaware | 6 | | | | | | | | | | |
| Florida | 14 | | | | | | | | | | |
| Georgia | 28 | | | | | | | | | | |
| Idaho | 8 | | | | | | | | | | |
| Illinois | 58 | | | | | | | | | | |
| Indiana | 30 | | | | | | | | | | |
| Iowa | 26 | | | | | | | | | | |
| Kansas | 20 | | | | | | | | | | |
| Kentucky | 26 | | | | | | | | | | |
| Louisiana | 20 | | | | | | | | | | |
| Maine | 12 | | | | | | | | | | |
| Maryland | 16 | | | | | | | | | | |
| Massachusetts | 36 | | | | | | | | | | |
| Michigan | 38 | | | | | | | | | | |
| Minnesota | 24 | | | | | | | | | | |
| Mississippi | 20 | | | | | | | | | | |
| Missouri | 36 | | | | | | | | | | |
| Montana | 8 | | | | | | | | | | |
| Nebraska | 16 | | | | | | | | | | |
| Nevada | 6 | | | | | | | | | | |
| New Hampshire | 8 | | | | | | | | | | |
| New Jersey | 32 | | | | | | | | | | |
| New Mexico | 6 | | | | | | | | | | |
| New York | 94 | | | | | | | | | | |
| North Carolina | 26 | | | | | | | | | | |
| North Dakota | 10 | | | | | | | | | | |
| Ohio | 52 | | | | | | | | | | |
| Oklahoma | 22 | | | | | | | | | | |
| Oregon | 10 | | | | | | | | | | |
| Pennsylvania | 76 | | | | | | | | | | |
| Rhode Island | 10 | | | | | | | | | | |
| South Carolina | 18 | | | | | | | | | | |
| South Dakota | 10 | | | | | | | | | | |
| Tennessee | 24 | | | | | | | | | | |
| Texas | 46 | | | | | | | | | | |
| Utah | 8 | | | | | | | | | | |
| Vermont | 8 | | | | | | | | | | |
| Virginia | 24 | | | | | | | | | | |
| Washington | 16 | | | | | | | | | | |
| West Virginia | 16 | | | | | | | | | | |
| Wisconsin | 26 | | | | | | | | | | |
| Wyoming | 6 | | | | | | | | | | |
| Alaska | 6 | | | | | | | | | | |
| Dis. of Columbia | 6 | | | | | | | | | | |
| Hawaii | 6 | | | | | | | | | | |
| Philippines | 6 | | | | | | | | | | |
| Porto Rico | 6 | | | | | | | | | | |
| Canal Zone | 6 | | | | | | | | | | |
| Virgin Islands | 2 | | | | | | | | | | |

Total vote—1,154
Necessary to nominate—770
Majority ——578

# PARTY BETRAYED BY LEADERS, SAYS BISHOP CANNON

## Warns That Millions Will Repudiate Platform.

Bishop James Cannon Jr. of the Methodist Episcopal church, South, militant dry and ex-political boss of Virginia, said in a statement last night that the platform adopted by the Democratic convention marked the second time the moral forces of the party have been betrayed by their leaders.

The statement follows:

"This Democratic national convention has enunciated officially a new test of Democracy. It has openly and after debate taken an action to compel Democratic men and women to choose between allegiance to the dictum of the supreme party convention and their conscientious convictions on moral subjects. The issue thus raised for the first time in Democratic history is more vital than that of prohibition itself.

**Predicts Repudiation.**

"Faced by such a test, millions of self-respecting Democratic men and women will unhesitatingly and indignantly repudiate this unprecedented effort by the national convention, largely composed of hand picked political leaders, to bind the opinions and actions of the rank and file of the party on moral questions. They will unhesitatingly decide that the price demanded by the present dominant, intolerant party leadership is too great to pay for accredited membership in any political party and will determine their future course not by party platforms but by their own conscientious judgment, both as to policies and candidates.

"The southern Democratic political leaders who betrayed the moral forces of the south in 1928 have been guilty of a double betrayal in the present convention.

**No Protest Whatever.**

"Not only did they all without any public protest whatever sit quietly and vote for the resolution demanding that congress submit a resolution for the repeal of the 18th amendment, and that without any proposed substitute therefor, but, with the exception of Hull of Tennessee, and Fitts of Alabama, although full opportunity to speak was accorded, they all sat dumbly, impotently or indifferently in their seats, while the convention, under the leadership of Smith of Tammany New York, Walsh of Boston, and Igoe of Chicago, all representative of the same elements of population, and all speaking the same shiboleth, actually voted that members of the Democratic party, including their dry southern constituents, must support the repeal of the 18th amendment.

"The stinging rebuke given these southern leaders in 1928 should have been sufficient, but it is apparent now after this second betrayal that if southern Democracy is not to be hopelessly, permanently disintegrated, the moral forces of the south must find expression under another leadership which will not betray them as in 1928 and 1932.

**Drys Plan Conference.**

"The national political conventions, largely composed of delegates selected and nominated by the political leaders, have met and largely mapped their program concerning the 18th amendment.

"Representatives of a large majority of the people of the nation who believe and insist that the 18th amendment remain unchanged will shortly meet in conference and will determine what they consider to be the best method of procedure. It goes without saying that there is not the slightest idea of yielding to this present day whisky rebellion against the 18th amendment. These are simply battles in the war, in which war there will be no retreat, no surrender, no compromise."

**SCOUTS TO TAKE YACHT RIDE.**

One hundred eagle scouts of Chicago will be guests this evening of Commander Eugene McDonald on a short cruise on the "Mispah." The cruise, which will start at 5 p. m. and last two hours, will close the season's activities for the eagle scouts.

# NOTES OF THE DEMOCRATIC CONVENTION

Policing her husband by radio is being satisfactorily accomplished by the wife of one delegate. Listeners have noticed a peculiar whistle emanating from the battery of amplifiers from time to time, but it went unexplained until yesterday. Then a delegate told how a pal, whose name he would not mention, occasionally grabs one of the movable microphones which are shifted among the delegations, and lets friend wife, listening at home over the radio, know that he is attending to business.

A variation of "The Old Gray Mare" was sung by Garner boosters during the demonstration for the speaker of the house, the new theme being "Franklin Roosevelt ain't what he used to be, ain't what he used to be," etc.

Mrs. Ruth Bryan Owen of Florida viewed the wet parade philosophically from atop a table in the press section. The daughter of Wm. J. Bryan was recently defeated for renomination to congress by a shower of wet votes in her home district.

Among yesterday's celebrities turned away at the Stadium for lack of proper credentials, or for lack of recognition on the part of the doorkeeper, add the following: Mrs. Melvin Traylor, who was anxious to get in to hear her husband nominated and Arizona's committeewoman, Isabella Greenway.

Mrs. W. J. Chalmers, 1100 Lake Shore drive, yesterday reported the loss of a black and onyx pin of floral design which she believes she lost in box 36 at the Stadium Wednesday.

Mrs. James Hamilton Lewis, 1500 North State street, wife of the United States senator from Illinois, reported early this morning that she had lost her purse containing $8 and keys to a bank vault from her handbag while visiting with friends in boxes on the mezzanine floor shortly before.

# M. W. YOUNG, 72, HEAD OF TOLEDO TRUST CO., DIES

Toledo, O., June 30.—[Special.]—Morrison Waite Young, 72 years old, chairman of the board of the Toledo Trust company, died in Toledo hospital here today following an illness of ten weeks. He is survived by his widow, Julia Mauxtindale Young, formerly of Chicago.

Mr. Young was a director of the Northwestern Elevator company and of the Toledo Plate Window Glass company, and was president of the Blade Printing and Paper company of this city. He was graduated from Yale university in 1883.

For many years he was an officer and director of the Second National bank and helped organize the Summit Trust company. These two institutions were units which merged later in the organization of the Toledo Trust company.

Mr. Young was a member of the Yale club of New York.


DUTCH MILL
THE QUALITY CANDY OF CHICAGO
4th OF JULY SPECIALS
CHOICE OF ALL VARIETIES
REG. $2 AND $1.50 VALUES
Make your own selection from our delicious orange peel, toffee, fruit, nut, and hard centers, creams and summer candies. After this sale our regular prices of $1 and 75c per pound will prevail.
2 pounds for $1.02
including Federal Tax
HOME MADE ICE CREAM
50¢ qt.
A wonderful ice cream you will always buy! Choice of toffee, French lemon custard, peppermint stick, chocolate chip, banana and other flavors.



Pre-Holiday Selling!
Sports Dresses
11.50
regularly up to $5.00
silk crepes and linens
with and without jackets
plain colors and prints
the newest summer shades
misses' sizes 12 to 20
Betty Wales
172 NORTH MICHIGAN AVE.



OPEN SATURDAY NIGHT UNTIL 9 O'CLOCK
IT'S THE QUALITY THAT COUNTS
and you get the finest quality known at these daring mark-downs
2570 $65 SUITS
2343 $60 SUITS
2165 $50 SUITS
Kuppenheimer's handcrafted suits
Wall St. and GGG ultra stylish suits
Hickey-Freeman 4-piece golf suits—now at
$26.50
They're the finest products of America's four master makers. You won't see any such array anywhere in America . . . and they're offered at these astonishing reductions with but one purpose in mind: —to unload our overload of fine suits . . . $50, $60, $65 suits at $26.50
Men's suits of all sizes and proportions, 2nd floor
young men's suits, 4th floor
$30 AND $35
2-TROUSER SUITS
One of the greatest values in clothing history at
$15
Thousands of blues included
Blue basket weaves, blue serges, blue cheviots, blue herringbones . . pure Australian yarn worsteds in grays, browns, and light colors . . men's suits, young men's suits, sport suits . . thousands of them . . the entire stock of a famous Boston maker . . secured through a gigantic cash transaction . . actual $30 and $35 suits, offered at much less than the bare cost of production
Cash bargain basement
The largest and finest summer suit stock in all America
De luxe handcrafted tropical worsted suits
$25
Supreme luxury . . the finest in fabrics, tailoring and style. Supreme value, too
A special value group of tropical worsted suits
$15
Quality and style far above anything you'd expect at this exceptionally low price
Genuine Palm Beach suits—an extraordinary value group at
$10.75
All with the Palm Beach Label
6TH FLOOR
Genuine Lorraine seersucker suits—in a unique offer at
$8.75
All with the Lorraine Label
MAURICE L. ROTHSCHILD
MINNEAPOLIS
State at Jackson
CHICAGO
ST. PAUL

# HOURS OF DIN FOR NOMINEES ROCK STADIUM

## Wild Ovation Is Given to Gov. Ritchie.

(Continued from first page.)

80,000 guests was still incessant, and it had been a tumult of color, music, and cheering for 35 minutes.

Chairman Walsh could not secure silence for the further business of the session and, with a gesture of resignation, sank into a chair.

At a quarter to one delegates from a dozen states had joined the Maryland marchers. Those states were Illinois, Maryland, Iowa, Mississippi, New Jersey, Rhode Island, Texas, Pennsylvania, Indiana, Massachusetts, California, and Virginia.

At last silence was secured and young Richard F. Cleveland of Baltimore, warmly welcomed for his great father's sake and for his own, rose to second the Ritchie nomination.

"Ritchie," exclaimed Mr. Cleveland, "the man who knows how to say 'Yes,' and how to say 'No,' but does not know how to say 'Yes—and—no' to the same question." [Prolonged cheers.]

Cleveland did not toy with words. He hammered them home, saying once, "With all due compliments to the gentlemen who met here two weeks ago, the people of this country are tired of government by stuffed shirts." Again a volley of cheers from galleries still crowded, although it is within five minutes of 1.

### Glass Brings Laughter.

Prolonged laughter and cheering at the opening of the evening session when the former secretary of the treasury, Senator Carter Glass, placing in nomination the name of former Gov. Harry Byrd of Virginia, said that only once in seventy years has Virginia voted wrong in a presidential election and only once in sixty years has Massachusetts voted right.

Virginia's claims to the convention's favorable consideration of her favorite son were, he thought, not to be ignored by delegates who wished to give their party a winning candidate for the presidency of the United States.

Young in years but mature in mind, the senator pronounced Byrd and reviewed his reorganization of the structure of Virginia's government, a reorganization so effective that the state piled up a surplus of millions in its treasury, decreased its public debt, and its bonds are at a premium in every money market in the world.

"What," said the senator, "he did for Virginia he would do for the nation." [Cheers.]

Then broke the most ornate and the prettiest demonstration of the day. Virginia belles released flocks of pigeons from cages they had brought to the platform. The brilliantly uniformed band of the Richmond Light Infantry Blues paraded the hall, playing airs dear to both north and south.

Portraits of the former governor, which left no doubt as to the spaciousness of his smile, were borne up and down the aisles. The pictured smile was infectious. The whole convention rose and cheered the marching Virginians. As a compliment to a neighbor state, Maryland delegates joined them. So did men and women from the delegations of Georgia, Arkansas, and the District of Columbia.

Gov. Pollard, former Gov. Byrd's successor in office, mounted the platform and unfurled the state's flag.

Rear Admiral Byrd, Harry's brother and first man to fly over the poles, took his stand beside Pollard and was cheered.

It was only a seventeen minute demonstration, but it was a daisy—the most resplendent and dignified of the day and worthy of a national occasion.

### Igoe Nominates Traylor.

With resounding phrases, Delegate Michael L. Igoe of Chicago nominated Melvin A. Traylor of Chicago as "a man who can lead the nation out of the greatest economic crisis in history, a man to whom the people can turn in confidence as against the ineptitude of Herbert Hoover."

The speech was well received by the delegates. The sweltering thousands in the galleries fanned themselves and marveled at the steady, tireless drive of Igoe. In truth his tirelessness was his only fault. A twenty minute nominating speech was ten too many minutes for such a night.

When Igoe at last released the name of Traylor the Illinois delegates began their march beneath a dozen standards bearing the words "Traylor for President." One was borne by Judge Henry Horner, coatless and perspiring, but beaming. The march tune was, of course, "Illinois," and delegates from Mississippi, Texas, and New Jersey caught step with it and paraded with our people.

### Cermak Not in Parade.

Mayor Cermak, an Illinois delegate, was not visible in the Traylor festival and out of his absence make what politics you can. Some said that he was in private conference with party leaders and was occupied with a kind of politics that is not transacted to band music.

Questioning of Illinois delegates validated the supposition just recorded. They said Cermak was down at the Hotel Sherman helping to formulate decisions of moment to the Democratic party.

W. Emory Lancaster of Quincy seconded the nomination of Traylor and he was followed by former Gov. Dunne of Illinois, who, seconding the nomination of Gov. Roosevelt, described him as "not the favorite son of one state, but the favorite son of the United States."

### Starts Uproar for Smith.

F. D. Gilloon of Dubuque, Ia., touched off a two minute Smith demonstration by rising to second the nomination of Al.

Clamor resulted, for several Iowa delegates objected on the ground that Iowa had been instructed to vote as a unit for Roosevelt.

Delegate John Sullivan of Waterloo was one of the objectors and was booed for his pains. That he resented, saying, "We are here to transact business and not to act like roughnecks," a remark that aroused prodigious booing and cries of "Go back and hoe your corn."

Gilloons' explanation of his attitude was that when the Roosevelt instruction was given the delegation, there was only one candidate in the field, that since then, things have changed and that he is nobody's bond slave, but the free follower of "the Happy Warrior."

Harry Woodring, world war veteran and the first Democratic governor Kansas has had in several decades, seconded the Roosevelt nomination with the cry, "We want the new commoner for President of the United States—Franklin D. Roosevelt." (Hearty cheers.)

Still the governors came, one of them Kentucky's governor, a stately, slow speaking, weighty man who bears the priceless name of Ruby Laffoon. Seconding Roosevelt, the governor said that his candidate "has followed in the footsteps of Jefferson, is as courageous as Jackson, and as learned and patriotic as Wilson."

"Quit seconding Roosevelt," said Josephus Daniels at 20 minutes to midnight, "and get to what the country wants—the nomination of Roosevelt."

### Tydings Nominates Ritchie.

The Rooseveltians do quit seconding, making way for United States Senator Millard Tydings of Maryland, who, plunging into the speech in which he is to nominate Ritchie, captivates the house with his first sentence—"Democracy demands the absolute and unconditional repeal of Herbert Hoover."

The young senator—still in his early forties and wearer of the distinguished service medal, rouses long and repeated applause with his swift, enthusiastic survey of Ritchie's career as a public servant whom Maryland has four times elected to the governorship and whose honest and wise administration has brought the state's bonds to a point of desirability where they sell at higher premium than the bonds of the United States.

"Mark you," said Tydings, "that well nigh incredible fact," and his hearers did mark it—with cheers.

### See Storm as Good Omen.

While Tydings was speaking a storm broke. Thunder rolled and lightning flashed. The Marylanders said that was a good omen—that it meant "clear air for the nation when Ritchie becomes president."

Tydings closed.

It was midnight on the dot and a gorgeous release of the old Calvertian flags of Maryland, of American flags, and of hundreds of vivid standards reading "Win With Ritchie" filled the hall with color.

Among delegates who swung into the march were men and women from New Jersey, Illinois, Indiana, Pennsylvania, Virginia, Connecticut, California and the District of Columbia.

Virginia was doubly chivalrous and loaned the band of the Richmond Blues to make music for Ritchie.

Notable men marched, among them Dean Lewis, president of the American Medical association, Dr. Hugh Young of Johns Hopkins university.

Ritchie's only living woman relative, Mrs. Winebrenner, waved a Calvert banner from the platform and a lovely picture she made.

The pageantry unrolled to the strains of "My Maryland."

In the midst of the melody and the color, Iowa delegates brought forward their standard and lifted it to the hands of Mrs. Wallace Lannahan of Baltimore ,who was standing on top of the platform pulpit. With blowing of kisses she received it. Other standards were brought to her and the demonstration took on an aspect of winsome coquetry that delighted the 25,000 onlookers.

### Fordyce Names Reed.

When Missouri was reached on the roll, Sam W. Fordyce of St. Louis nominated former Senator James A. Reed. At the very outset he announced no demonstration was coming, and got a good hand on that.

As Fordyce bent over to read his speech in a slow manner, the floor throng seemed more restless than ever with the time passing 1:15.

At his conclusion, the Missouri delegation stayed in its place, but members waved signs saying, "Reed is our need!" and "Hurrah for Reed."

The organ let go with the swinging "Missouri Waltz." In one or two other parts of the stadium, state standards were shunted up and down; but there was not the slightest attempt to get another of those hectic parades started. This was the first time it didn't happen.

"Over There" and "The Song of the Vagabonds" kept the flurry going a short time. Some shouts of "vote" were heard from far corners, the galleries were yet fairly substantially filled, but more and more people who did not have to stay were trudging home to bed—but there was no chance of getting a vote soon when 1:30 went by.

Mrs. Alice Moss Ferris of Laddonia, Mo., briefly seconded Reed.

P. W. Lanier of Jamestown, N. D., seconded Roosevelt giving the Ohio delegation its awaited turn to vent its long-quiet voice.

Former Senator Atlee Pomerene added Gov. George White to the list—stating "Democracy will not be on the defensive" with him. The White record in the state chair was reviewed as praiseworthy.

Another Reed seconding speech was made by former Representative Perl D. Decker of Joplin, Mo., who described his candidate as "the wisest and the bravest statesman of our generation."

### A Ritchie Man Down South.

Then Ritchie was seconded by W. L. Guice of Biloxi, Miss., who said that although his delegation was bound under the unit rule to Roosevelt, "Down in the hearts of the people of Mississippi there is a prayer going up tonight that this convention may recognize the great governor of Maryland."

Representative John E. Rankin, a Roosevelt Mississipian, replied by seconding the nomination of the New Yorker, who, he said, was the overwhelming choice of the people of the state.

Singers followed speech with their own song, "Hail to Old Democracy," rallying the party stalwarts to the tune of the Maine stein song.

Among the lines was "Goodbye, Hoover, we cannot abide you." "Goodbye, Hoover, we don't like your tariff." "Goodbye, Hoover, you've sold us to the sheriff."

### "Alfalfa Bill" Nominated.

After a motion by Senator Tom Connally of Texas to adjourn was turned down overwhelmingly, Henry S. Johnston of Perry, Okla., took the floor to nominate Gov. William H. Murray. He read his speech while clasping his hands before him, terming "Alfalfa Bill" the "man of the hour."

The Oklahomans, led by the girls' kiltie band they brought to Chicago with them, put on a demonstration for "Alfalfa Bill." Barekneed, in black and yellow Scotch costume, the girls marched at quickstep. The state standard of North Dakota was carried by Gov. Murray's brother, a delegate from that state.

The governor himself, who had been listening closely with hand cupped to ear during the nominating speech, said: "Gosh, I'd like to get into this parade, but I guess I'd better not." He looked on smiling from his place in the Oklahoma section.

The seconding of candidates went wearily on until 4:27 when the balloting began.

### The Afternoon Session.

It was an exciting and joyous session in the afternoon, when three of the party's leaders—Gov. Roosevelt of New York, Al Smith of New York, and John N. Garner of Texas—were placed in nomination for the presidency of the United States.

Broadsides of nominating speeches and of speeches that second nominations volleyed in the steaming Stadium while nearly 25,000 guests of the convention looked on and cheered.

Roosevelt's name was received with 43 minutes of ovation, Smith's with 62 minutes, and Garner's with 35.

Roosevelt's represented solid blocks of votes, Smith's expressed passionate enthusiasm, and Garner's, although delegations from only two states, Texas and California, joined in it, was jovial and picturesque.

The oratorical honors of the day went to Gov. Ely of Massachusetts when he placed Al Smith's name in nomination.

To Ely's question, "Now that the tide has turned shall he be cast aside?" thousands rose to their feet and shouted "No."

That was the supreme dramatic moment of the day.

### Prayer Opens Session.

The session started on perhaps the quietest and most detached note that ever distinguished the ceremonial of a national convention in our time. That note was voiced by George Shaw Cook of Chicago, a teacher of Christian Science, when he made the opening prayer of this, the fourth day and fifth session of the convention.

In clear, gentle tones he said:

"Mary Baker Eddy, in her book, writes 'All Christian churches have one bond of unity, one nucleus of common convergence, and one prayer—the Lord's Prayer.'"

Having so spoken, Mr. Cook asked the people to give themselves briefly to silent prayer and then to repeat the Lord's Prayer aloud.

It was done—an episode of deeper solemnity and of more steadying effect has not come to pass in this convention.

### Then the Nominations.

The torrent of nominating speeches that filled the subsequent hours began to flow when John E. Mack, a thin lipped, spectacled, precise speaking New York statesman, placed Gov. Roosevelt in nomination. He was abashed by the honor conferred upon him and then began slowly to read his speech, which acclaimed the governor as "the person most certain to carry our party to victory next fall."

In his seconding speech for Roosevelt, Homer S. Cummings of Connecticut dealt frankly of the leader's long struggle with infantile paralysis and described his recovery as "a triumph of will power."

War whoops came from Texas delegates when Senator Tom Connally placed Speaker Garner's name in nomination in a speech that closed with the shout, "I present to you the field marshal of Democracy, the great speaker of the house—John Nance Garner."

Thereupon the two Garner delegations—Texas and California—made a joyful noise, that would have done credit to the prowess of ten delegations of the so-called effete east. With their brass band, that played the Garner campaign song, "I've Been Working on the Railroad," and the Texas classic of dear Houston memories, "The Old Gray Mare," the Garnerites garnered cheers from one and all, and nobody begrudged them their thirty-five happy minutes of prime publicity.

In the Garner demonstration marched William Gibbs McAdoo, escorting his daughter, Ellen Wilson McAdoo. The lady bearing two distinguished names—one of them the name of her grandfather, Woodrow Wilson—was finally helped to a place on the platform by John W. Davis, epitome of distinction in aspect and career, and so this was a red letter day for her.

Firebells clanged throughout the Al Smith demonstration. They made a clamor reminiscent of the days when Al was a pet in the fire houses of New York's east side. And, enthusiastic of his present wetness, many of the marchers carried open umbrellas.

As drama this demonstration was tremendous, as Al's always are.

## WOMEN PLAY IMPORTANT PART IN AROUSING ENTHUSIASM

*At left: Mrs. Perry Ward of Boston on speakers' platform, encouraging supporters of former Gov. Alfred E. Smith to continue their noise-making. At right: Miss Malvina A. Passmore of Texas arousing the delegates friendly to Speaker John N. Garner of the Lone Star state to new efforts. Senator Tom Connally of Texas, who made the Garner nominating speech, is at the left and Robert Fields of New York at the right.* [TRIBUNE Photos.]


*This Store will be open all day tomorrow, July 2 from 9 a. m. to 5:30 p. m. On subsequent Saturdays during July and August with the exception of August 27, we will follow our usual custom of closing at 1 o'clock.*

*Picture Yourself in these*

The hat. Three shapes; brimmed and bolero . $10

*Sports Room Fifth Floor*

*Crochet*

The scarf. Tied once into a loose knot . . $2.95

*Scarfs, First Floor*

*Accessories*

The bag. Vagabond, envelope or round zipper . . $2.75

*Handbags, First Floor*

MARSHALL FIELD & COMPANY

The Suspender Back Swim Suit $2.95

We'll miss our guess if after you've worn the popular suspender model swim suit you're not reminded of the old swimming hole days—much less suit but much more comfort. Of fine 2 ply worsted.

Light Weight Robes for Beach and Locker Rooms $3.95

*Swimming Suits and Robes, Sport Shop, Second Floor.*

CARSON PIRIE SCOTT & CO

THE MEN'S STORE MONROE at WABASH

A Great Store in a Great City THE FAIR State, Adams, and Dearborn Streets

SHOP OF THE 4 SEASONS

"Dress in Tune with the Hours... says PRINCESS ROSTISLAV"

*"Good Morning Mary Sunshine"*

A game of tennis will surely be a love set when you wear this new mesh silk frock . . so comfy for play . . and it is only $5.95

*"Tea for Two" . . .*

. . said the smart spectator in the good looking white linen suit with swagger coat. Gay striped linen blouse is . . $1.95. The suit is $2.95

*"Let's Have Another Cup of Coffee" . .*

The jacket of this crepe evening gown (at left) has the new feather trimming like that worn by the famous designer, Madame Schiaparelli, at a brilliant Paris ball. $29.75

*"Soft Lights and Sweet Music" . .*

. . are all that's needed to add the perfect magic touch to this shell pink mousseline de soie dance frock (at right), with baby blue ribbon sash. $10

*These are but a few of the innumerable examples of charming Fashions at very moderate prices in the Shop of the Four Seasons on the Third Floor.*

John P. Harding MARKETS 72 W. MADISON & 728 W. MADISON

SPECIALS FOR THE FOURTH ON SALE FRIDAY AND SATURDAY

AS TRADITIONAL AS THE FOURTH OF JULY HARDING'S FAMOUS BAKED READY TO SERVE HAM $3.25 10-12 lbs. av.

AS IN THE PAST, NO HOLIDAY IS COMPLETE WITHOUT A HARDING BAKED HAM

Fresh Dressed Milk-Fed BROILERS These small broilers are not Leghorns. A choice selection at, lb., 29c

Fresh Dressed Frying Chickens Large, juicy, tender White Rocks, Lb., 33c

GENUINE IMPORTED SWISS CHEESE, lb., 49c

First and Center Cuts ROLLED RIB ROAST of Beef, lb., 29c

Genuine 1932 Spring LEG OF LAMB, lb., Choice Quality 23c

First and Center Cuts STANDING RIB ROAST of Beef, lb., 23c

FRESH CREAMERY BUTTER, lb., 18c

Whole Stuffed ROASTED CHICKEN, Ready to Serve, each 75c

Fancy Wisconsin BRICK CHEESE, lb., Made of Whole Milk 15c

Large Whole Smoked BOILED TONGUE, Ready to Serve, each 75c

ASSORTED COLD CUTS, 1 lb. box, 39c

FRESH GENUINE LAKE SUPERIOR WHITEFISH, lb., 15c CLEANED AND BONED FREE OF CHARGE

FRESH CAUGHT BONELESS PERCH, lb. 23c

FIRST OF THE SEASON. LARGE AND FRESH DEEP SEA SCALLOPS, lb. 27c

Boiled Baby Lobsters LARGE SELECT SIZES 4 for 79c

SWIFT'S PREMIUM BONELESS BAKED HAM WHOLE OR HALF lb. 29c SLICED, 35c

FRESH HALIBUT STEAK, lb. 17c

SAUSAGE COMBINATION 1 LB. LIVER SAUSAGE WITH PISTACHIO NUTS, 1 LB. BOLOGNA, 1 LB. SOFT SUMMER SAUSAGE. ALL FOR 49c

PRIME NATIVE PORTERHOUSE STEAKS, lb. 35c

No. 1 GRADE EXTRA FANCY Smoked Hams Whole or Half Lb., 12½c

HARDING'S SPECIAL CURED SMOKED BUTTS, lb. 18c

WE CARRY A FULL LINE OF MONARCH FOODS

TELEPHONE HAYMARKET 3968

Deliveries of $1.00 or More Free. None South of 75th, North of Evanston, or West of River Forest. Orders Must Be In Before 10 A. M. for Delivery Same Day.

MANDEL BROTHERS

a store of youth a store of fashion a store of moderate price*

*Copyrighted

Hot Water When You Want It!

"Sizzler"

Will Turn Your Cold Water Faucet Into a Hot Water Faucet Instantly!

$2.75

Ideal for Summer Cottages When You Have Electricity!

Just think of the uses this handy invention has! For shaving, for filling hot water bottles—whenever you don't want to keep a tank full of hot water! Just attach it to your cold water faucet, plug the cord into any electric light socket—it's ready to use!

Mandel's—Seventh Floor—Mezzanine.

CUTS AND SCRATCHES Stop smarting. Hasten healing by prompt use of Resinol Ointment. Write for free booklet on "Skin Treatment for Health and Beauty." Address Resinol, Dept. N6 Baltimore, Md.

Resinol

# WOMEN SAY IT WITH WHOOPEE ON NOMINATION DAY

## Flag Wavers Outshine the Oratory of Their Sisters

BY GENEVIEVE FORBES HERRICK.

I've discovered woman's place in politics.

It's upon the platform, waving a bright flag, posing for the photogs, and swaying seductively to the rhythm of the band. Thus fortified, a good looking young lady can stampede the convention as masterfully as did Malvina A. Passmore, the girl in red who yesterday came all the way from Texas to put the sex interest into Jack Garner's campaign.

Ask the boys if her trip was in vain.

One of the nicest senators I know, and one of the most sapient, watching the fifteenth fervent minute of Malvina's maneuvers, observed:

"If things keep on like this it's gonna be a great show in another four years."

He seemed reconciled to the future.

**Woman Seconds Nomination.**

What about the woman whose message is with her lips? For her the timekeeper holds a stopwatch. For her the gavel taps sternly as it did yesterday for Isabella Greenway, serene and majestic beauty who came from Arizona to second the nomination for Franklin D. Roosevelt.

Mrs. Greenway is a link between the two political branches of the clan Roosevelt. As girlhood friend of Mrs. Franklin Roosevelt [who was also a Roosevelt before her marriage] she is now a warm personal and political admirer of the New York governor. But she is also the widow of Gen. John C. Greenway, valiant member of Teddy Roosevelt's Rough Riders. So she is dear to the G. O. P. Roosevelts, too.

And that might very well be the reason that she was chosen to make the first seconding speech [if you get what I mean] for the Democratic Roosevelt.

**Hers a Restrained Address.**

Whatever the reason, she made a good speech—restrained but eager. And it seemed to me that a woman with a face like hers, with a voice so filled with tenderness, was just the person, politically speaking, to say what had to be said, somewhere in the nomination, about Gov. Roosevelt's personal health. Here it is:

"I ask no apology for bringing into this speech something about the personal life of this man. Gallantly he has waged and triumphantly he has won one of life's most difficult battles."

She spoke the words quietly; everybody heard.

**Crowd Wants to Be Entertained.**

Yes, the crowd listened to the queenly Mrs. Greenway; but how they looked at the piquant Miss Passmore, who must have learned her politics under Ziegfeld!

It was Miss Passmore, you may recall, who sang the "Star Spangled Banner" down in her home town of Houston at the Democratic convention four years ago. She was good then: she was better yesterday.

As soon as Texas Tom Connally, who really looks like a picture of a senator, had finished his nomination of Garner, somebody pushed Malvina forward on the platform. After that she needed no urging. She stayed and swayed; she sang a bit of a tune; she waved the American flag in one hand, from which diamonds flashed; in the other hand, from which other diamonds flashed, she held the "Lone Star" flag of Texas.

She smiled a big smile; and again and again, until all the cameras had their chance. Senator Connally hovered about, suggesting that she hold this flag there, and so on; but she was the main show on the platform for a long, long time.

Then when Senator Tydings nominated Gov. Ritchie, Mrs. Wallace Lanahan, one of the Lanahans of Baltimore, stepped forward, demurred about being hoisted to the top of the table, was hoisted there, and flung the flag of Maryland about her slim figure as the crowd cheered. In back of her Miss Frances Goebel of Chicago, garbed as Liberty, or Columbia, or something all red and white and blue, added to the tableau.

**Join in Floor Demonstration.**

Down on the floor other women were doing their bit for Democracy riding around on men's shoulders, shrieking and smiling, and being very gay and informal.

Upon the platform former Gov. Nellie Tayloe Ross of Colorado, head of all the Democratic women, decorous in dark blue, patiently watched the performance; loyally applauded every candidate with appropriate neutrality.

Remember the old days of the church strawberry festival, or aren't you as old as I am? Some of the girls stayed down in the basement of the church and cut bread and made sandwiches; some of the girls powdered their noses and went out on the lawn and flirted with the men and sold the sandwiches.

I guess, after all, a political convention isn't so much different from a strawberry festival. As the Bible says, it takes a Martha and it takes a Mary. And what a Mary was Malvina from Texas!

## ROOSEVELT HEARS SELF NOMINATED OVER THE RADIO

Albany, N. Y., June 30.—[Special.]—Gov. Franklin D. Roosevelt spent a happy and confident afternoon in the executive mansion today listening to his cohorts in Chicago displaying their zeal for his presidential candidacy.

With all the members of his family not attending the convention gathered about him, the governor smiled broadly as the radio carried to him the nominating speech of his old friend, John E. Mack of Poughkeepsie and the following demonstration of his supporters.

"It was fine. It was great," he said a few minutes after the demonstration ended as he talked over the direct wire with James A. Farley, his manager at Chicago.

Mrs. Sarah Delano Roosevelt, his mother, sat near him knitting. Across the room was his wife, also knitting. Elliott and John, his sons, were close to him. On a nearby couch sat Mrs. James Roosevelt, a stepsister-in-law of Mrs. Dorothy Rosenman, whose husband, Supreme Court Justice Rosenman, stood off in a corner.

## INSPIRES RITCHIE PARTISANS

*Mrs. Wallace Lannahan of Baltimore, who received standards of several states as she stood on the platform during demonstration for Ritchie.*

# BADGER STATE IS CHEERED FOR "26 VOTES NO"

## Vote on President to Split United Front.

Chairman F. Ryan Duffy's strong "Wisconsin casts 26 votes NO" brought cheers from the floor and the galleries early yesterday morning as the Badger state—always liberal—joined the overwhelming majority favoring flat repeal of all dry laws.

For the first time, and perhaps the only time during the convention, the delegation was thoroughly in accord, holding against adoption of the minority or "moist" plank on prohibition.

One of the stanchest repealists on the platform committee was the Wisconsin member, Joseph R. Pfiffner of Stevens Point.

Mr. Pfiffner, Charles E. Broughton of Sheboygan, national committeeman elect; Chairman Duffy and Congressman Reilly of Fond du Lac, have been leaders in the wet movement in Wisconsin and all were jubilant last night.

A divided vote will be presented today on the balloting for the presidential nomination, however. Gov. Roosevelt of New York is assured of 24 votes, but Thomas D. O'Malley of Milwaukee, and S. D. Balliet of Appleton are not favorable to him.

Among the prominent persons from Wisconsin who attended the wet battle were former Gov. Walter J. Kohler, a candidate for the Republican gubernatorial nomination, and Mrs. Kohler; President Glenn Frank of the University of Wisconsin, and William J. Campbell of Oshkosh.

**"DESPONDENCY," SUICIDE VERDICT.**

A verdict of suicide while despondent was returned yesterday at an inquest into the death of Nils Olsen, 55 years old, 4712 Altgeld street, a structural iron worker. He was found shot to death Wednesday in the Elmwood cemetery, Elmwood Park.


Starting TODAY

Sale

FLORSHEIM SHOES

$6.85 some styles $7.85

● Right on the heels of recent price reductions comes this further saving—to induce more men to discard their old shoes and step into a new pair.

FLORSHEIM SHOE SHOPS

... Seven Loop Stores

111 N. La Salle St. 58 W. Randolph St. 12 N. Dearborn St. 32 E. Jackson Blvd.
108 S. Clark St. 215 S. Dearborn St. 116 S. Wabash Ave.



WRITE US OR PHONE HARRISON 9000 IF YOU CAN'T COME IN

75,000 WILSON BROS. MEN'S HOSE

*There's never been such a hosiery event—Never such astonishing values*

75c $1 $1.25 HOSE 47c

It's a colossal offering . . a great step forward in merchandising . . a marked advance in hosiery value giving . . a value triumph that Wilson Bros. and ourselves are proud to present. Imagine it . . nothing but pure thread silks . . plain blacks, plain colors . . neat fancies . . many hose with rich embroidered clocks and figures . . actual present-day 75c, $1, $1.25 Wilson Bros. hose at 47c

*The hosiery scoop of the century at*

17c

6 PAIRS FOR $1

If there ever was a sensational happening, this is it. Wilson Bros. famous quality for 17c . . it's almost incredible! Beautiful silk and rayon mixtures . . blacks, plain colors, fancies . . cool lisle meshes. You'll be wise to buy a large supply

GOLF HOSE

47c

75c $1 $1.25 VALUES

Another Rothschild - Wilson Bros. triumph. Golf hose of unbelievably fine quality . . cool, exquisitely soft lisles in plain colors and fancies . . in plain weaves and ribbed effects. Today's 75c, $1, $1.25 values at 47c

79c

$1.50 to $5 VALUES

They're imported from famous European makers . . and at this price most of them are actually offered at less than the cost of duty alone. Finest quality of all wool in plain or ribbed weaves, in plain colors or fancies

MAURICE L. ROTHSCHILD

State at Jackson

MINNEAPOLIS CHICAGO ST. PAUL

# MOVE TO FORCE CONGRESS VOTE ON WET PLANK

## Bingham to Call Up Repeal Bill in Senate.

(Continued from first page.)

sentiment in favor of bringing the reign of prohibition to an end, wet leaders are confident that the needed votes can be had.

One of the telling arguments which the wet leadership is counting on is that of the enormous revenue to be derived from a tax on beer.

**Revenue from Legalized Beer.**

According to Senator Bingham legalized beer will bring 375 million dollars a year into the federal treasury. This would be under the present revenue, which, despite prohibition, continues to carry a tax of $6 a barrel on beer on the statute books.

The Linthicum bill introduced in the house would legalize beer of 2.75 alcoholic content by weight and would tax it at 3 cents per bottle, or one cent more than under the Bingham bill.

In the house reluctant leadership on both sides and the so-called liberalized Democratic rules conspired to endanger the prospect for a decisive prohibition vote.

While both Representative Henry T. Rainey [Ill.], Democratic leader, and Representative Bertrand H. Snell [N. Y.], Republican leader, were willing to have another vote on outright repeal and beer, neither would agree to take the initiative necessary to assure a showdown ballot in the light of their party platforms.

Without the strength of either leader, the complicated house rules make a vote almost impossible, according to Representative Charles R. Crisp [Dem., Ga.], parliamentary expert.

The beer bill must go before the overwhelmingly dry ways and means committee and the repeal resolution to the equally arid judiciary committee. Petitions to discharge these committees on this legislation having been defeated earlier in the session, they may not be presented again.

**Rainey Willing to Vote.**

House leaders, while publicly professing a keen desire to settle the question here and now, were of the opinion, therefore, that the best chance for house action would be for the senate to pass a repeal resolution or modification bill and force the lower chamber to act.

Representative Rainey did not think it was necessary for the convention to commit the whole party to repeal unreservedly. He declared no one in this congress was bound by the platform until the next election, although he emphasized his willingness to vote on the issue if it is brought up.

Mr. Snell was more forthright, declaring: "It can't come too soon to suit me." But in the same breath he added that he doubted whether any one had had time to work out an adequate repeal resolution for immediate resubmission. The Republican leader would vote for "a properly drawn" resolution.

Many former drys, while not changing their personal opinion, were willing to vote out a repealer "to give the people a chance to say what they want."

Prominent among them were Representative Joseph T. Byrns [Dem., Tenn.], once a militant prohibitionist, and Paul Kvale [Farmer-Labor, Minn.].

Representative George Huddleston [Dem., Ala.], dry leader of the house in the absence of Representative John Blanton [Dem., Tex.], roared: "I'm still dry; I'll vote, as I've always voted, platform or no platform." But his voice was lost in the chorus of newly converted wets and moists.

## ASKS BEER AND WINE

[Chicago Tribune Press Service.]

Washington, D. C., June 30.—[Special.]—A new and unique proposal for the legalization of light wines and beer made its appearance in the house of representatives today in the form of a bill to permit the manufacture and sale of such beverages by farm and cooperative marketing organizations.

The measure, introduced by Representative Loring H. Black [Dem., N. Y.], is premised on the assertion that an emergency exists in the agricultural industry, "due to a surplus of certain agricultural commodities and to a lack of market for farm products."

**Liquor as Medicine.**

Under the bill, farm organizations and cooperative marketing associations would be licensed to process farm products into light wines and beer, "not intoxicating in fact," and to engage in the sale of such beverages. They also would be permitted to make and sell intoxicating liquors for medicinal and sacramental purposes.

Adoption of his proposal, Mr. Black said, would provide a farm market which was lost through the passage of the prohibition act. It would aid agriculture in bearing the "burden of taxation placed upon it" as a result of the nation's loss of liquor revenue and the excessive cost of enforcement of the prohibition laws."

**Federal License Board.**

The licenses would be issued by "a federal alcoholic liquor board," composed of three members, to be chosen from a list of 15 names suggested by leading farm organizations. Revenue from the licenses would be used for farm relief to be administered by the secretary of agriculture.

The bill provides that "beer and wine, not intoxicating in fact," are to be defined by 10 "reputable chemists and physicians" after tests have been conducted.

## *One Killed, One Injured in Automobile Collision*

Valparaiso, Ind., June 30.—[Special]—Roy Williams, 18, Urbana, Ill., R. F. D. 5, was killed, and Robert Slater, 18, also of Urbana, Ill., was critically injured in a crash of two automobiles on state road 30, near here, today. The Rev. E. R. Armstrong, pastor Kouts, Ind., Presbyterian church; Mrs. George Anderson and daughters, Jane, 14, and Virginia, 16, of this city, riding in the other car, were injured.

# *Brewers to Spend Millions If Real Beer Is Legalized*

New York, June 30.—[Special.]—Two companies, whose beer was famous before prohibition, announced today their preparations for the return of that drink.

FRED PABST.

To the $20,000,000 that half a dozen brewers have estimated they will spend for materials and equipment if beer is legalized, Fred Pabst, the Milwaukee brewer, added another five million dollars.

The George Ehret Brewing company of this city, which stopped manufacture of near beer if 1929, has obtained a state charter for manufacture of the real thing so that it will be in a position to come back. At the office of Louis J. Ehret, the president, it was explained that if the company returns to the brewing business, a considerable sum will be spent for equipment, though no decision has been made concerning the extent of this possible investment.

Supplementing a survey of the brewers' anticipated expenditures, Mr. Pabst outlined in detail the increased purchases by the Pabst breweries when "we are permitted to manufacture and sell a light, nonintoxicating beer."

**Pabst Lists Expenditures.**

"Our estimates," Mr. Pabst said, "are based on the assumption that we would sell 500,000 barrels all in bottles during the first year that beer comes back. Assuming a 100 per cent turnover every four months, we would have to invest, for instance, during that first year in $875,000 worth of bottles and $1,000,000 in cases.

"Conservatively, our increased purchases would be as follows:

"Crowns, $260,000; labels, $50,000; cleaning chemicals, $12,000; labeling glue, $4,000; bottle and hand brushes and brooms, $5,000; bottle trays, $8,000; ice, $5,000; miscellaneous, at least $50,000; advertising, $300,000 at a conservative estimate; trucks, $25,000; mechanical changes, $50,000; replacement of obsolete machinery, $50,000, and additional wages, $750,000.

"Should we be permitted to sell beer in barrels we could easily figure on the output of an additional 500,000 barrels, which would require an investment in wooden or steel barrels of $1,250,000."

The charter for the George Ehret Brewing company was obtained in Albany yesterday, and the new company is capitalized at the nominal sum of $5,000.

**Millions in Revenue.**

In statements made in St. Louis on June 25, August A. Busch estimated that the breweries of which he is head would require about $7,000,000 in additional equipment and materials. Jacob Ruppert, New York brewer, fixed his requirements at $5,000,000; the Schlitz brewery anticipated an expenditure of $3,000,000. Of three leading Brooklyn brewers, Henry G. Piel said his brewery expected to spend $1,000,000; George Trommer figured he would spend $700,000, and Rudolph Schaefer another $1,000,000 upon the legalization of beer.

Mr. Ruppert estimated that the American brewing industry would have to spend $200,000,000 for rehabilitation purposes when beer comes back, with a resulting federal revenue of $150,000,000—and a lot more taxes to be collected by local and state governments.

# *CHANGE LAW ON WORT SALES TO COLLECT TAX*

Milwaukee, Wis., June 29. — [Special.]—The manufacture and sale of wort, an essential ingredient in the brewing of beer, heretofore disapproved by the prohibition department, today received inferential approval of the government. Milwaukee brewers received notice of a change in their industrial alcohol permits which they interpret as removing the ban on wort.

The product was one of the articles on which a tax was placed under the new federal law tax. The change in the nature of the prohibition department regulations relieves the government of the incongruity of one law taxing the manufacture of an article of commerce, the manufacture of which is forbidden by another law.

A letter was received today by Milwaukee brewers from E. C. Yellowley, Chicago, supervisor of industrial alcohol permits, calling for the submission of brewers' permits for the purpose of alteration.

The letter reads:

"I have a letter from the commissioner of industrial alcohol dated June 28, 1932, to recall all permits for the manufacture of cereal beverages for the elimination of stipulation 10 thereof and the substituting of the following:

"'That if wort, malt sirup, or malt extract are manufactured by you for sale, you will keep a record of the quantity of each kind of material used, the quantity of wort, malt sirup, and malt extract, produce the names and addresses of persons to whom sold and the purpose of each sale.'"

# LEADERS ON BOTH SIDES CALL DRY LAW CHIEF ISSUE

[Chicago Tribune Press Service.]

Washington, D. C., June 30.—[Special.]—That prohibition cannot be denied as the major issue in the coming presidential campaign was the unanimous verdict of Republicans and Democrats alike tonight as the full effect of the Democratic repeal bombshell made itself felt in the national capital.

Speaking for the Republicans, Senator J. L. Dickinson [Ia.], keynoter at the Republican national convention, and chairman of the Republican senatorial committee, asserted that the vital economic issues facing the nation will be subordinated during the campaign to an old-fashioned row over the return of the saloon. He asserted that the Democratic action in calling for repeal of the eighteenth amendment forced the country to choose between some form of modified prohibition and a return of the saloon.

**Cabinet Members Silent.**

While President Hoover and members of his cabinet refrained from issuing any comment on the repeal plank, many of the Hoover leaders said privately that the issue would be between national and local handling of the prohibition question. All who discussed the matter agreed that the Democratic repeal plank made prohibition a definite issue. The only reaction which came from Republican headquarters was a statement from Chairman Everett Sanders announcing that he would establish campaign headquarters in the Palmer house at Chicago in a short time.

Democrats, both wet and dry, hailed the plank as one which would carry the party to victory in the coming election. Although it was apparent that the repeal plank was wetter than some of the traditional Democratic drys wanted to go at this time, there was no talk of bolting the party. Every dry Democrat who had a word to say on the political situation expressed willingness to accept it as a party mandate.

"I'm an organization man," said Joseph W. Byrns [Dem., Tenn.], chairman of the house appropriations committee, "and I accept the platform as my party's mandate. I will support it and the candidate who runs on it."

It was immediately apparent today that many of the wet Republicans suffered qualms of envy when they read of the Democratic stand on prohibition. In many instances Republicans were no less plain spoken than the Democrats in their praise of the Democratic platform. Representative A. Piatt Andrews [Rep., Mass.] declared a year from now 36 states will have ratified repeal and national prohibition will be over officially.


*This Store will be open all day tomorrow, July 2 from 9 a. m. to 5:30 p. m. On subsequent Saturdays during July and August, with the exception of August 27, we will follow our usual custom of closing at 1 o'clock.*

Lucky 2 to 6!

BIG SELLING OF SUMMER DRESSES

One for Every Day of the Week!

Sunday — Pantie dress in tiny print. White collar; lace trimmed. 2-6.

Monday — Natural linen with cross stitching contrasting. 2-6.

Tuesday — Gay print pantie dress with fagoted white collar. 2-6.

Wednesday — Sleeveless lawn frock. Contrasting criss-cross collar and fagoting.

$1.65

Thursday — Lawn pantie dress. Smocked in contrasting color. 2-6.

Friday — Dotted Swiss dress. Yoke with embroidered finishing. 2-6.

Saturday — Pantie dress in print dimity. Beauvais embroidery. 2-6.

and One to grow on! — Sleeveless dotted Swiss with a scalloped wide collar. 2-6.

$1.65

THE INFANTS' ROOM, FOURTH FLOOR

MARSHALL FIELD & COMPANY



Tickets for the Military Tournament, Soldiers' Field—the Greatest Show in the World—on Sale Here

Are You Listening?

I Like Your American Holidays

They are so gay, so carefree. Every one is charmingly dressed. Even the youngest tots have very smart new clothes.

It's wise, too, to buy a summer outfit in time for the Fourth of July. It will fill you with holiday spirit . . . and you can look forward to a whole summer of enjoyment from whatever you buy. I will be glad to show you what very fashionable apparel, for land and water, a little money will provide in the Shop of the Four Seasons.

Aleka Pattislaw

Photo by Paul Stone Raymon

A Great Store in a Great City

THE FAIR

State, Adams, and Dearborn Streets

Oak Park—Lake at Marion St. Milwaukee Ave. at Wood St.

Shop All Day Today and Saturday

State St. Store Hours Today 9 A. M. to 5:30 P. M.

STORE HOURS SATURDAY

State St. Store 9 A.M. to 5 P.M.
Oak Park Store 9 A.M. to 9 P.M.
Milwaukee Ave. Store, 9:30-9:30

Light and Bright . . The Keynote of Holiday

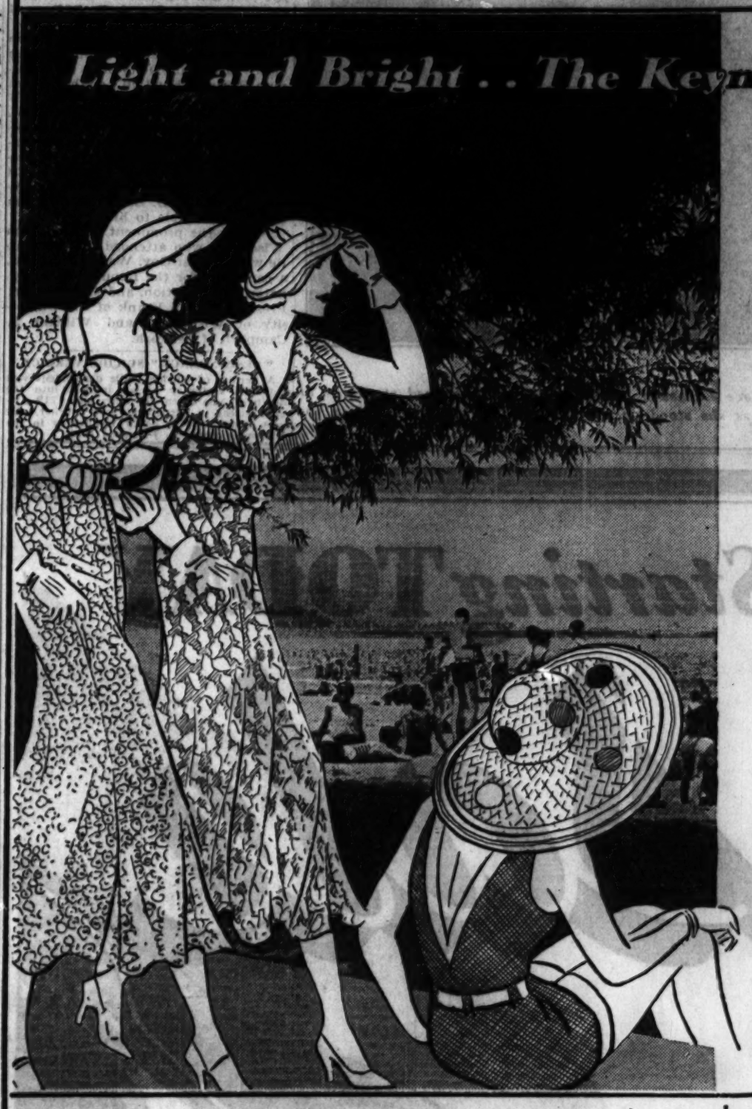

Dresses $5.95

WHEREVER you go . . . whatever you do . . . here are the frocks to wear. Whites, pastels, and gay color contrasts for all day long . . . afternoon frocks in delicate prints . . . dresses that put on their jackets for tea and take them off for sports! Filmy, feminine dresses for dancing. Chalk crepes, washable silks, and sheers. Women's misses', smaller and larger women's sizes.

Women's and Misses' B. V. D. Swim Suits, $2.95

They've made a "splash" in fashion circles . . . with their sun and suspender backs, their smart new weaves and gay new colors. Sizes 34 to 44.

Other B. V. D. Suits at $3.95. Values from $5 to $8.

Jantzen and Catalina Swim Suits, $5 and Up. (Not at Milwaukee Ave. Store)

Beach Overalls and Pajamas, $1. Beach Hats, 59c. Bathing Caps, 25c to $1.25.

THE FAIR—Third Floor—Also Oak Park and Milwaukee Ave. Stores.

White, Pink or Blue Jewelry 55c

Usually $1 or More!

Just the colors to go with summer pastels and white. Just the pieces that are smart . . . necklaces, clips, bracelets, and earrings. Carved necklaces, too. They're 2 for $1.

THE FAIR—Main Floor—Also Oak Park and Milwaukee Ave. Stores.

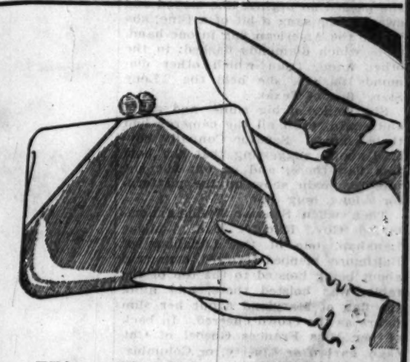

Ultra Smart and New! White Handbags 94c

You'd never expect bags so generous in size, so exceptional in quality, and so high in fashion . . . at 94c. Envelopes and pouches . . . of fabricoid or smart new fabrics . . . some with zippers. A bargain for the "purse wise."

THE FAIR—Three Stores.

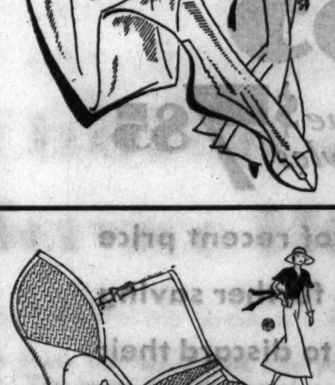

$1.15 "Majestic" Silk Hose 75c

New Summer Shades!

Unquestionably the best buy in Chicago in a fine quality silk hose. Chiffon or service in 6 of the best summer shades. All full fashioned . . . all picot tops.

THE FAIR—Main Floor—Or Ask Any Employee of Our 3 Stores.

Values to $3.95 Hand Luggage $1.66

18 to 24 inch week-end cases, overnight bags, hat boxes, and mirror cases . . . of black or brown Du Pont fabricoid. With shirred pockets and strong locks.

THE FAIR—Seventh Floor—Also Oak Park and and Milwaukee Ave. Stores.

Cellophane Footwear $3.65

Made to Sell for $6.50 to $9

The sensation of fashionable resorts . . . because there isn't a summer shoe that's newer, lighter, or smarter . . . soap and water keep them clean! Pumps, sandals, T-straps . . . in blue, red, natural, and combinations.

THE FAIR—Three Stores.

Mandel Brothers Will Be Open All Day Saturday During July and August
Store Hours This Saturday 9 to 5:30

# MANDEL BROTHERS

a store of youth — a store of fashion — a store of moderate price*
*Copyrighted

Mandel Brothers Will Be Open All Day Saturday During July and August
Store Hours This Saturday 9 to 5:30

Carefree Fashions at Thrifty Prices to

# Start Your Holiday Off with a BANG!

*A New Catalina*
## Swim Suit
**$5**

Swanky! Made of heavy ribbed wool . . . and fully lined in all-wool jersey. Black, navy, and new bright colors.
*Mandel's Sport Shop—Third—Wabash.*

*Wear It Everywhere!*
## Swagger Suit
**$8.83**

Washable white dresses! Flare sleeved swagger coat of fine flannel in pink, blue, maize, and white! Sizes 14 to 20.

*No Telephone Orders*
*Pin Money Shops—Fourth Floor—Wabash.*



*Dull Krinkle Crepe*
## Junior Frock
**$5.95**

A sleeveless sport frock . . . and over that a brief little jacket. Washable! Pastels and white. Sizes from 11 to 17.
*Mandel's Junior Shop—Fourth—State.*

*For Those Crisp Summer Frocks of Yours Nothing Is Smarter Than*
## White Fabric Gloves
—especially if they're 8-button mousquetaires as beautifully tailored and sewn as these are! Also in shades of beige, black and brown!
**59c**

## Van Raalte's Mesh Gloves
Frivolous little things that you'll find it hard to resist! In the all-important white, of course!
**75c**

*Mandel's Gloves—First Floor—State.*

## 1,000 New Silk Dresses!

*They'll Set the Third Floor 'Awhirl at This Low Price!*

**$3.95**

*One of the Friday and Saturday Specials in the *Suzanne Dress Shop*

Here are just two examples of the adorable styles in plain colors and prints! Misses' styles, sizes 14 to 20; women's styles, 36 to 44.

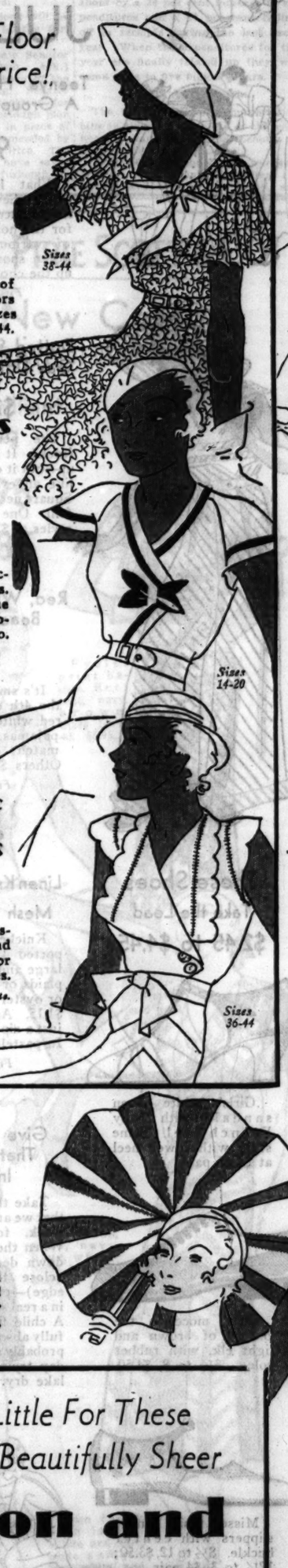


## Tailored Linens and Rib-Nets
**$2.95**

Styles that have met with great success! Also shirtings and voiles. Styles for misses, women and in the Shop of Larger Sizes. One and two-piece piques for Teenettes, too.

## Handkerchief Linen Dresses
**$1.95**

Cotton meshes at this same surprising price! Voiles, dimities, and dotted Swisses, too. Styles for misses, women, and Teenettes.
*Registered
*Mandel's Suzanne Dress Shop—Third Floor—State.*



*Newest Thing in Parasols! Rain-proof! Sun-proof!*
## "Wondersol"
**25c**

It opens and shuts in a split second and is the sensation of the season! Can be folded and carried under the arm when not in use! Only 25c.
*Mandel's Notions—First Floor—State.*

**66c** *Is Absurdly Little For These Full Fashioned, Beautifully Sheer*

## Chiffon and Service HOSE

*'And Their Wearing Quality is a Revelation!*

**These Summer Suntans Are Just What You'll Want**

**Sunbeige**—*a dull suntan*
**Sandee**—*a light ivory*
**Grain**—*very light shade of beige*
**Nassau**—*a dull skin tone*
**Tropique**—*deep suntan cast*

Pack these marvelous hose into your week-end bag! You never had more real quality for the money! Picot top, reinforced foot and all silk.

**Buy 3 Pairs for $1.90**

*Mandel's Hosiery—First Floor—State.*

*More of Those Genuine*
## PANAMAS
**$2.95**

Imagine it! Buying GENUINE panamas for $2.95. Plain or creased crowns, with white, black, brown, navy bands.
*Mandel's Better Hat Shop—Fifth—State.*

*Specially Priced!*
## Chalky Suit
**$12.50**

Made to sell for much more! With a gay colored scarf for blouse! White, flesh, blue and maize. In sizes 12 to 20.
*Pin Money Shops—Fourth Floor—Wabash.*



*Famous Glenerry Fabric*
## Swagger Coats
**$10.75**

In the swanky diagonal weave . . . famous Glenerry fabric! And it's fully lined in silk! In white only . . . sizes 11-17.
*Mandel's Junior Shop—Fourth—State.*



*Paneled Across Front and Back! Here's a Slip That's Really*
## Shadow-Proof
**$2.95**

And every bit bias! The same style may be had with Alencon-type lace or strictly tailored. One of ten styles at this popular price. Sizes 34 to 44.
*Mandel's Silk Lingerie—Third Floor—State.*

# PATRIOT PEGLER PUTS HIMSELF IN NOMINATION

## Delegates' Votes High—$50 for the Best.

BY WESTBROOK PEGLER.

United States Senator Westbrook Pegler was placed in nomination in today's session of the Democratic convention amid loud cheers of his delegates, some of whom had commanded the remarkably high price, for these times, of $50 a head. Best New York and Pennsylvania stock was quoted at this figure in the official bourse, established in the lobby, under the stairs, but of course Mississippi, Florida, and George swamp types, without neckties or socks, were to be had for the traditional quotation of one dollar, cash, and three nickel cigars.

In order to effect the nomination of Senator Pegler an interesting departure from the ordinary procedure was necessary. Obviously, nobody else in the convention was equal to the duty of presenting the Hon. Pegler's extraordinary qualifications to the meeting, or worthy of the honor.

Therefore it was deemed appropriate for the senator to nominate himself, and even he faltered at times in his efforts to do justice to the noted leader. Therefore, when, at one point, the senator compared his candidate to William Shakespeare, George Washington, Andrew Jackson, and Florence Nightingale, delegates and spectators in the hall lost patience. From the galleries there came cries of "get that knocker out of there and get somebody who knows how to describe a great man."

**A Big Job for Pegler.**

"I quite appreciate," Senator Pegler replied, "the immensity of the task which I have assumed in attempting to acquaint you with the least of the virtues of the man I am about to present. It seems almost indecent effrontery of me to presume to extol in my poor phrases this man who, with nobility of spirit unparalleled, ate twice his quota in National Apple week, who denounced the housefly, and who fought the good fight to exclude the words ibex, emu, and gnu from the cross-word puzzles of our fair but tortured homeland.

"I beg of you, my friends, that you do not call me presumptuous in the exercise of the privilege with which, by the force of circumstances, I am so undeservedly honored today. And if the delegates will quit horsing around down there I will be better able to proceed with a duty in the performance of which I am only too conscious of my own inadequacy."

At this point several cow, hay, and cotton delegates hopped up and started a parade, but the senator leaned over with a ferocious glare and yelled, "I am paying you mugs 20 cents an hour to demonstrate for our candidate and I expect you to catch your cues. The demonstration starts thirty minutes from now and any parading you do now is done on your own time."

**Too Great an Honor.**

Returning then to his eulogy, he went on: "I am here before you only because the man never lived who possessed even my own paltry qualifications for so signal a privilege which my sense of humility bids me to decline.

"O, my friends," the senator whimpered, bowing his head in his hands and emitting a sound of "glug-glugging" from the concealment of his palms. "How am I to begin? Never mind; don't tell me. I will get along somehow. I try to describe our candidate's brow and I can but stammer about the cuffs on his pants. I would tell you of his flaming spirit and I fall back, blinded by the luster of his soul, and, honestly, friends, I hesitate to go on because I don't think he ought to let you vote for him at all.

"I would tell you of the time he slugged his little office boy to dissemble the tenderness of the great, human soul that dwells within his imposing form, but that would not depict the true glory of our candidate. His outward surliness, his habit of kicking and punching people and hitting servants with his walking stick are characteristics dear to all who have had the honor of living in the same generation with him.

"For we all know that this apparent unkindness is but a gauge of his vast tenderness, his compassion, his sweet sympathy for his fellow man, assumed in modesty to conceal the true virtues behind this gruff exterior. Yet these devices ill conceal his love of his fellow man and I have estimated that it would take another Dearborn massacre to do so."

**Socks Boy with Bottle.**

At this point, the Hon. Pegler reached down with a bottle and busted it on the head of a messenger boy passing below the rostrum in order to conceal his love of his fellow man.

"No matter," he said, "it was one I emptied a while ago.

"We all know, my friends, that our candidate voted both yes and no on the prohibition question and we know, too, that he did this only because the great father's heart of him was too tender to permit his hurting the feelings of wet or dry.

"We know he stands for rigid economy on one hand and great bond issues on the other because, in the boundless generosity of his character, he could never do aught to deter the humblest of our citizens from the pleasure of voting for him in November.

"Our candidate, my friends, is no ordinary Democrat, but great enough to ennoble the Republican platform and to run on both platforms at once.

"And yet, when the sounds of battle roar amid our traditions and the banners of humanity stand with bowed heads, festering away like the shifting sands beneath a house of cards, where stands our illustrious candidate then?

**A Fearless Candidate.**

"He stands in the forefront of the storm, his brave escutcheon unlimbered to the fangs which stifle the very tap-roots of our immortal heritage. There he stands as on that historic day in 1924 when he boldly put his hand to the round-robin requesting the repeal of the Meatless Monday act.

"His Thanksgiving day and Memorial day proclamations have been models of fearless reasoning, simplicity, and independence. And I need not to be accepted as a day for celebration in our great commonwealth and remind you of the time when he wrote 'The Fourth of July has come I am not disposed to oppose this tendency on the whole.'

"The name of our candidate I need not, I will not mention. You know too well the candidate I have in mind and my reference for him forbids that I bandy his name among such as you."

This last remark was a tactical mistake on the part of Senator Pegler. A demonstration ensued, but all the various groups thought their man had been referred to. All the delegations took to the floor at once.

The senator left by the nearest exit.

# U. S. EMBASSY BROKE; CANCELS TRADITIONAL FREE FEED ON JULY 4

[Chicago Tribune Press Service.]

PARIS, June 30.—There will be no Fourth of July reception at the American embassy this year. The embassy in making this announcement today explained suavely that it is "due to the absence of Ambassador Walter E. Edge and Mrs. Edge."

But it is learned that the real reason is that the embassy is broke. The severe depression retrenchment in the foreign service does not allow for the purchase of the annual flock of sandwiches, not to mention money for the repair of wreckage the next day.

Painful groans are already rising tonight from those expatriates who are accustomed to make the Fourth of July the occasion to see inside their country's outpost, and also from that humble stratum who used to save up their appetites for that day to feed off the embassy buffet. To be sure, there will be a luncheon at the American Women's club and an American Chamber of Commerce banquet, but neither will offer free sandwiches.

# *La Porte Dairies Cut Price of Milk to 8 Cents a Quart*

La Porte, Ind., June 30.—Special.—Milk prices here will drop to eight cents a quart as a result of an agreement of La Porte dairies today.

# *POLICE ATTORNEY AND TWO MOVIE CENSORS OUSTED*

William H. Luthardt, attorney for the police department, was ousted from his position in a special order issued last night by Police Commissioner Allman. Two movie censors, Mrs. Effie Sigler, in charge of the censor board, and Miss Frances James, were also dropped.

Failure of the city council to provide for them in the 1933 budget resulted in this dismissals, it was explained. However, Luthardt has been under fire recently because of his failure to appear in court to help prosecute a hoodlum.

The case was that of James Belcastro, so-called king of the bombers and public enemy No. 4. Charged with vagrancy, Belcastro was tried before Municipal Judge Thomas A. Green. The evidence against the hoodlum was admittedly flimsy, the judge announced, and he sent for Police Attorney Luthardt. He wanted the latter to cite law on which, under the evidence, he could convict Belcastro. Call after call for Luthardt was sent out, but went unanswered. Belcastro was ultimately freed.

As police attorney, Luthardt was assigned from the corporation counsel's office where he was, technically, an assistant.

The dropping of the movie censors was expected in many quarters as part of an economy move. In his order, Commissioner Allman instructed that Mrs. Sigler's name be restored to the reinstatement eligibility list.

**U. S. COURT ASSIGNMENTS.**

Judge George A. Carpenter yesterday announced the following assignments of judges of the United States District court for the fall term of court: Charles E. Woodward, criminal call; John P. Barnes, common law cases; James H. Wilkerson, and Judge Carpenter, equity and bankruptcy cases.


This Store Open All Day Saturday, July 2nd—9 A. M. to 5:30 P. M.

Forward March to the 5TH FLOOR To Get Ready for JULY 4TH

Teenya Hats Feature A Group Reduced to 95c

What luck for the girls! Several hundred hats reduced just in time for the holiday. Softies of various types and other sport hats make up the choice. 95c each.

*Fifth Floor.*

Dotted Swiss Frock! Gay Dots on White

$2.95

The perfect holiday frock! It looks dressed up—but it can be treated like an everyday frock. Square neck and organdy frill. One of several styles at $2.95. 12, 14, 16.

*Fifth Floor.*

Red, White, and Blue Beach Pajamas

$1.95

It's smart to look like the 4th of July—in gay red, white, and blue beach pajamas, with hat to match; 8 to 16, $1.95. Others $1 to $2.25.

*Fifth Floor.*

Sale!

Linen Knickers, $1.15

Mesh Shirt, $1.15

Knickers of fine imported linen—extra large and roomy. Smart plaids or solid gray, tan, or oyster crash. 8 to 20. $1.15. As for the shirts, just a zip and they're on! In pastels. $1.15.

*Fifth Floor.*

These Shoes Take the Lead

$2.45 to $4.45

Girls' white linen sandals with baby French heel. Same style with lower heel at $4.45 pair.

Girls' moccasin toe oxford of brown and light elk, with rubber soles. 3½ to 8, $4.50.

Misses' white canvas slippers with center buckle. 8½ to 12, $3.50; 12½ to 3, $4 pair.

Children's play oxfords and sandals in white, brown or smoked elkskin. 6 to 8, $1.95; 8½ to 12, $2.45; 12½ to 3 at $2.95.

*Fifth Floor.*

Give Them Toys That Develop Industry

Take the Beach Pump that we are featuring this week, for instance. When the pipe is driven down deep in the sand (close to the water's edge)—pumping results in a real stream of water! A child finds it wonderfully absorbing—and will probably spend the whole day trying to pump the lake dry.

Playa Pump

$1

*Toyland, Ninth Floor.*

Like a Flash in This Swimming Suit, $1.75

Plenty of freedom in the water, and lots of sun on the beach! It's all wool in navy, royal, green, or maroon. Sizes 26 to 36. Special at $1.75.

*Fifth Floor.*

CARSON PIRIE SCOTT & CO

Brucewood MARINER SUITS $1 pullover and slacks

$5 $6 $7.50 SWIM SUITS $3.95 5th floor

MAURICE L ROTHSCHILD State at Jackson



FOURTH of JULY VACATION NEEDS AT DRASTICALLY REDUCED PRICES!

Sale! A. G. Spalding & Bros. Discontinued Lines

Men's & Women's Bathing Suits

WOOL—1 or 2 pc. suits—all popular colors and styles—sunbacks, speed models, etc. 1.49 ea. Of fine quality wool yarns. All sizes for men, women, boys and girls. With trademark!

MEN'S AND BOYS'—7TH FLOOR—CENTER. WOMEN'S AND GIRLS'—3RD FLOOR—STATE STREET.

Spalding's Tennis Rackets—all weights, factory checked. Three groups, 4.79, 2.59 and 1.59

Dunlop 1932 Tennis Balls, 3 for..... 97c

SWEATERS: Men's high grade wool slipon sleeveless style, all sizes, various colors ..... 1.00

KNICKERS: Linen knickers or slacks, plain or checked, plus-4 or plus-6 styles. $3 value at. 1.75

Golf Balls: Large variety multidot or plain mesh marking, regular 35c to 50c value, 1931 size and weight, 2 for..... 25c

SEVENTH FLOOR—SPORTING GOODS.

$10 Eastman Folding Camera

1-A Pocket Kodak Jr.

Always in focus, ready for picture taking, makes this model ideal for all-around use. Size of popular picture, 2½x4½ in. Takes 8 exposure film. 5.95

SEVENTH FLOOR—SPORTING GOODS.

SPECIALS FOR THE FOURTH OF JULY

Junior—Misses'—Women's

Summer Frocks!

5.95 2 for $11

It's a thrifty matter to be dressed up for the holiday, and long after . . . if you select one or two satins, sheer, printed, washable or chalky crepe frocks. Jacket, color combination, cap or no sleeve details, sizes 11 to 17, 14 to 30, 36 to 44.

FIFTH FLOOR—DEARBORN STREET.

SPECIAL FOR THE FOURTH OF JULY

Just 2500 SPORT HATS!

1.64

Every one a flatterer! Crepe turbans, sport straws, leghorns, panama style toyos, felt or crepe brims, "Gob" style crepes and felts. 21½ to 23½ inch headsizes.

FIFTH FLOOR—STATE STREET.

Specials for the 4th

Smart New Gloves 55c

Suede finish, light weight, white fabric gloves in tailored styles. Washable!

MAIN FLOOR—CENTER.

Specials for the 4th

Bathing SUITS 2.95

Pelton & Pelton

100% all wool strap and low back style swim suits in sizes 34 to 42.

THIRD FLOOR—STATE ST.

Specials for the 4th

Pearl & Novelty Beaded BAGS $1

Copies of higher priced pouch and envelope style bags, some with chain handles.

MAIN FLOOR—STATE ST.

Specials for the 4th

1.00 Cool Summer Blousettes 69c

Rayon silk and silk crepe, eyelet embroidered batiste, etc. Sizes 34 to 40.

MAIN FLOOR—STATE ST.

Specials for the 4th

Women's Hosiery 55c

Perfect 89c Qual.

The finest picot top sheer chiffon or lisle top service hose 55c ever bought. Sizes 8½ to 10.

MAIN FLOOR—CENTER.

Specials for the 4th

Beach Sandals 1.95

For Summer

Ankle tie in blue, red, tan or yellow with white. Two strap also two toned.

FOURTH FLOOR—SHOE SHOP.

Store Hours: Daily, 9 to 6—Saturday, 9 to 7

BOSTON STORE

STATE, MADISON AND DEARBORN STREETS

# WOMEN COOL AT BREAKFAST; ORATORY WARM

## Crowd Hears Teachers Laud Repeal.

BY KATHLEEN M'LAUGHLIN

Democratic women kept cool yesterday morning, even though they sweltered later in the day. Only the oratory was warm at the breakfast the women's division of the convention entertainment committee staged for the official women of the party in the Empire room at the Palmer house, where Mrs. Kellogg Fairbank, prominent local Democrat, literary and civic leader, presided as toastmistress in her capacity as chairman of the committee, pilot of the speaking program, and chief welcomer of the guests.

MRS. KELLOGG FAIRBANK.

Amid the acclamation for the repeal plank in the platform and the anticipation of what the remainder of the day might develop at the Stadium, 350 of the feminine group, in cool pastel colors and light fabrics, dallied with the chilled tomato juice and the chops, the ham and eggs and the fruit on the menu. Pictorially and socially the party added another to Chicago's list of successes with its women guests.

**Mrs. Ross Endorses Repeal.**

Former Gov. Nellie Ross of Wyoming, captain of the women's corps of the Democratic forces, appeared to voice the united sentiment of the assemblage when she started applause with her emphatic endorsement of the repeal plank. It was continued through the remarks of Mrs. Anne O'Hagen Shinn, New York writer; Mrs. Elizabeth A. Conkey of Chicago, national committeewoman; Mrs. George Bass, Mrs. George Brennan, Mrs. Carroll Miller of Pittsburgh [who twice has seconded the nomination of former Gov. Al Smith for the presidency]; Mrs. Teresa Graham of Coeur d'Alene, Idaho, national committeewoman, and others.

"I simply can't tell you how happy I am," Mrs. Ross exulted, "over the adopted platform. You are not going to hear any one complaining that they don't know what it means. It is an expression of the will of the American people and will be received as such."

Mrs. Richey Graham, a daughter of Mayor Cermak, represented her father in extending the city's welcome to the delegates, alternates, and national committeewomen. She was both brief and cordial, and was well received by her audience.

**Other Guests on List.**

Two other daughters of the mayor, Mrs. Floyd Kenlay and Mrs. Frank Birka, were among those at the tables. The guest list included Mrs. Stanley Field, Mrs. Carter Harrison, Mrs. Edward N. Hurley, Mrs. Arthur Bissell, who was secretary of the committee on arrangements, and Mrs. Wayne Chatfield-Taylor, who had a party of visitors at her table.

The latter group included Miss Grace S. Massie, who for the last twenty years has been clerk of the Chaves County court at Roswell, New Mexico, and is the only woman delegate from her home state. In the last two decades, no candidate either Democratic or Republican, has opposed Miss Massie for her office, which is elective.

**FIND INJURY DEATH CAUSE.**

An inquest was ordered yesterday into the death of Mrs. Ella Drake, 64 years old, 3820 Avenue J, who died Wednesday in the county hospital of complications which followed a fracture of her hip, sustained two months ago.

## Watch Convention Proceedings

*Miss Florence Doroni (left) and Miss Ann Pastore of Joliet, who were interested spectators.* [TRIBUNE Photo.]

# FERRY CARRYING VACATIONISTS TO MACKINAW CITY

## Recall Bits of History for Tourists.

BY HAL FOUST.

[Chicago Tribune Press Service.]

Aboard St. Ignace Ferry, June 30.—[Special.]—In the hold of this ship, operated by the Michigan highway department, are a dozen travel stained automobiles, loaded with tourist duffle. Gazing across the sparkling blue waters of the Straits of Mackinac are vacationists en route from St. Ignace on the upper peninsula to Mackinaw City on the lower peninsula.

Off on the port bow is a green promontory, Mackinac Island. B. Frank Emery, secretary of the Michigan Old Forts Memorial association, is telling a party of newspaper men in the smoking room of an eyent here 300 years ago today. The party is on the annual "historical and legendary tour" of the Michigan Tourist and Resort association.

**Jean Nicolet Visited Island.**

Jean Nicolet, on June 30, 1632, beached his canoes on that island, said Mr. Emery. "He was in search of a northern water passage to China. He and his few white associates dressed in the silk robes of mandarins to make a favorable impression on Chinese. The Indian natives were duly impressed."

An ore boat, leaving a long trail of lazy smoke at its rear, is near the horizon, bound for the steel mills of Chicagoland. On Mackinac Island may be seen a large white hotel. An eighteenth century blockhouse is mounted on a limestone bluff. Mr. Emery pointed over the bow to a group of buildings, toy size in this perspective.

**Scene of Indian Massacre.**

"That's Mackinaw City," he said. "On the beach, just to the right of the town, was the British fort, site of the Indian massacre in 1763. Chief Thundercloud, over at Cross Village, tells me that the massacre was a reprisal for indiscretions of the soldiers with Indian girls. However, the slaughter has gone down in history as part of the Pontiac conspiracy.

"This is the most historical section of the mid-west with relics, predating the California mission."

**Seek to Attract Visitors.**

Marquette's grave is marked in St. Ignace. The first fort on the island was built in 1670. Ettin Brule explored these waters in 1615. Here at the headwaters of Lake Michigan, was the western outpost of civilization for almost a century. It was a strategic point in the struggle between France and England for dominance in America.

The purpose of this annual tour conducted by the resort association is to attract more summer visitors. Recreational travel has not been diminished by the depression and automobiles are wandering through the forests and woods hereabouts where De Bois brought white civilization to the country in its hunt for beaver and fox skins.

# HOOVER SIGNS BUT CRITICIZES ECONOMY BILL

## Pens Name with "Limited Satisfaction."

[Chicago Tribune Press Service.]

Washington, D. C., June 30.—[Special.]—The economy bill, placing all federal employes on a reduced pay status next fiscal year beginning tomorrow, was signed by President Hoover, today. In attaching his signature to the measure, which is supposed to cut the cost of government by 150 millions during the next twelve month period, the President said he approved the bill with "limited satisfaction."

Calling attention to the small amount saved by the bill, President Hoover said it was far short of the economies which might have been voted by congress. All told, the bill makes hardly a dent in the huge program of expenditures called for next year by appropriation bills already passed or soon to go to the President.

Economies proposed by the cabinet and other executive officers of the government and many items of their proposals which were in turn recommended by committees on economy of the two houses failed of passage, the President explained, adding:

"Also the bill is so framed as to render abolition or consolidation of the most consequential commissions and bureaus impossible of consummation until some months after the next session of congress."

**Burden on Taxpayers.**

Faced with an impending deficit of one billion, seven hundred million dollars for the fiscal year beginning tomorrow, congress was forced to choose between slashing government costs or increasing federal taxes in order to make up the gap. On the recommendation of the Hoover administration, congress decided to place the major share of the burden of preventing another huge deficit upon the taxpayer. A one billion, 118 million dollar tax bill was passed, leaving more than half a billion to be made up through cuts in the annual appropriation bills and through the enactment of an economy bill if the 1933 budget was to be balanced.

A 200 million dollar economy bill was introduced. At one time the bill would have saved 238 millions. As finally passed, it called for savings of 150 millions, mostly through reductions in the pay received by federal employes. Just how much will be saved through slashes in appropriation bills has not been announced, but the amount probably will not exceed an additional 125 million dollars.

**Federal Workers Sliced.**

As finally enacted, the economy bill provides that all federal workers earning in excess of $1,000 a year must be placed on a one month payless furlough basis. Where furloughs cannot be applied, a pay cut, ranging from 8.3 per cent, between $1,000 and $10,000, to 20 per cent on salaries over $20,000, will be substituted. Automatic pay increases and promotions within grades are suspended for one year. No vacancies are to be filled in the federal services without the President's consent. Annual leave with pay for government workers is reduced permanently to fifteen days.

It is estimated 100 millions will be saved through operation of the furlough plan.

In a speech in the senate Senator Joseph T. Robinson [Dem., Ark.] called the President's criticism of the economy bill astonishing. Senator Robinson blamed the President for substituting the payless furlough plan for government employes in place of the straight pay cut recommended by the appropriations committee. The straight pay cut would have saved $20,000,000 more than the furlough, he said.

# U. S. ENDS FISCAL YEAR; DEFICIT IS THREE BILLION

## Four Appropriation Bills Still Await Action.

[Chicago Tribune Press Service.]

Washington, D. C., June 30.—[Special.]—At midnight tonight the federal government closed its books for the fiscal year 1932 with a deficit of about two billions 900 millions entered on the red side of the ledger and four of the appropriation bills for next year not yet passed by congress.

The deficit, which meant an increase in the national debt of some two and a half billion dollars, was brought about by a 20 per cent increase in expenditures and a 33 per cent falling off in receipts during the last fiscal year. When the expenditures for the year are finally totaled up they will come close to five billion dollars.

**4 Bills Await Action.**

The failure to pass appropriation bills in time for the close of the year has not happened in the memory of many veteran officials.

Employes of eight of the ten government departments, including the officers and men of the army, ambassadors, federal judges, and postal workers, will go to work tomorrow technically without any provision for their employment or pay.

The four bills still awaiting final action by congress are the war department bill, where the question of cutting the officer personnel from 12,000 to 10,000 is still at issue; the agriculture bill, with a quarrel over the appropriation for grasshopper control still going on; the treasury and post-office department bill, which was sent back to conference over a $3,000,000 provision for rural sanitation; and the state, justice, commerce, and labor bill, which is being held up by northwest members' insistence on an air line to Puget sound.

**Leaders Not Worried.**

Congressional leaders were dismayed but not worried over the failure to pass the four bills. They expected all, with the possible exception of the war department bill, to be approved tomorrow. With "little army" congressmen dominating the house conferees and the senate conferees composed of national defense defenders, the question of cutting the officer personnel may hold up the war department bill for several days.

Hope of adjourning congress this Saturday was definitely put aside when to the situation with respect to the appropriation bills there was added the announcement that the conferees on the relief bill would not be ready to report until next week.

Democratic leaders in both houses are determined that congress shall remain in Washington and that final agreement on the relief bill shall not be had until the Democrats absent in Chicago have returned.

## *Chain Store Manager Drowns at Argyle Beach*

Louis Gallard, 24 years old, a 5 and 10 cent store manager, was drowned shortly before midnight at the Argyle street beach. His home was Mason City, Ill., and he lived in Chicago somewhere in Armitage avenue. Paul Doehlman of 3708 Armitage avenue, a companion, tried to rescue him. The two were at the beach with Edith and Dorothy Le Vene, sisters, who also live at 3708 Armitage avenue.


CARSON PIRIE SCOTT & CO

This Store Will Be Open All Day Saturday, July 2nd, from 9:00 A. M. to 5:30 P. M.

On Subsequent Saturdays During July and August, with the Exception of August 27th, We Will Follow Our Usual Custom of Closing at 1:00 P. M.

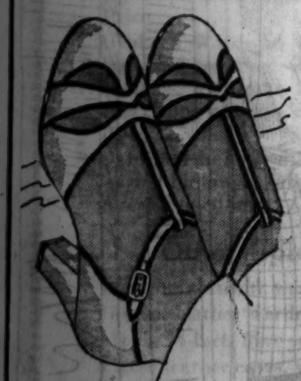

WHITE LINEN

Sunbeam Sandals

STROLL SMARTLY FROM COTTAGES TO BEACHES

$1.95

And they cast bright rays everywhere. Carefully made over regular shoe lasts. Widths double A's to C's. Sizes 3½ to 8½. Smart women are choosing three and four pairs at this low price, $1.95.

*Shoe Section, Third Floor.*



CARSON PIRIE SCOTT & CO

A NEW BATCH OF STYLES IN THOSE SMART KNITS THAT WENT LIKE HOT CAKES

"Corded Petal Skin"

Special—$5.95



If you are disappointed because you got just one petal skin knit from the first selling, this is a very special opportunity, for these are the newest version.

There are many styles—sleeveless, short sleeves, cap sleeves. The colors are lovelier than ever because of the corded petal skin. Misses and women.

*Knit Section, Fourth Floor.*



CARSON PIRIE SCOTT & CO

Four New Cottons

CELEBRATE THE FOURTH

With a Brilliant Selling

$5.95

$8.85



Eyelet print batiste. Beetroot, navy, brown. Sizes 14 to 40. $5.95.

Pique tennis frock with hooks and eyes. White, pink, blue, 14 to 20. $8.85.

Eyelet batiste. Brown, pink, navy, blue, white. Sizes 14 to 20. $8.85.

Linen frock with jacket. White and blue, white and yellow, white and red, white and green. Sizes 14 to 20. $5.95.

All summer long fashion has celebrated with cotton.

For the Fourth we have scouted around and present these four frocks as a huge celebration in style and value. There are piques, batistes, dotted swisses, eyelet embroideries. $5.95 and $8.85.

*Tub Frocks, Fourth Floor.*



CARSON PIRIE SCOTT & CO

Three Perfect Hats

Linen—Rough Straw—Panama—$2.95

They all have brims, different brims, wide and small, perfectly suited to low becoming crowns. Simple trimmings of grosgrain and silk crepe bands. Linens and rough straws come in white and pastels. Panamas in white. An unusual group at $2.95.

*Moderate Price Section, Fifth Floor.*



White Shoe Fashions

$7.45 to $10

We needn't tell you how important white shoes are. You can see for yourself, with every smart woman wearing a pair. Styles for every occasion—closed and open sandals, sport and dress ties, plain or perforated pumps. Mesh, buck, kid, duckalin, linen.

T-strap sandal, white kid, high or low heel. Same style in linen, with low heel, $7.45.

The perfect fitting opera pump. White linen or kid, high or low heel. Priced at $8.50.

The pump or oxford—it comes in white buck with brown or black, $7.45.

The airy tie, white kid with sandal vamp. Note the new straight heel, $10.

*Shoe Section, Third Floor.*

# Chicago Daily Tribune

THE WORLD'S GREATEST NEWSPAPER.

FOUNDED JUNE 10, 1847.

ENTERED AS SECOND CLASS MATTER JUNE 3, 1903, AT THE POSTOFFICE AT CHICAGO, ILL., UNDER ACT OF MARCH 3, 1879.

All unsolicited articles, manuscripts, letters and pictures sent to The Tribune are sent at the owner's risk, and The Tribune company expressly repudiates any liability or responsibility for their safe custody or return.

FRIDAY, JULY 1, 1932.

THE TRIBUNE OFFICES.
CHICAGO—TRIBUNE SQUARE.
MILWAUKEE—TRUST COMPANY BUILDING
NEW YORK—220 EAST 42D STREET.
WASHINGTON—335 ALBEE BUILDING.
BOSTON—718 CHAMBER OF COMMERCE BUILDING.
ATLANTA—1825 RHODES-HAVERTY BUILDING.
LONDON—135 FLEET STREET.
PARIS—1 RUE SCRIBE.
BERLIN—WILHELMSTRASSE 69 A.
MADRID—CALLE ESPALTER 5.
RIGA—ELIZABETES IELA 15/3.
ROME—GALLERIA COLONNA (SCALA A).
VIENNA—AM MODENAPARK 6.
WARSAW—PLAC KRASINSKA 6.
GIBRALTAR—HOTEL CECIL.
SHANGHAI—38 AVENUE EDWARD VII
TOKIO—IMPERIAL HOTEL.
MEXICO CITY—HOTEL REGIS.
PANAMA CITY—HOTEL CENTRAL.
SPECIAL REPRESENTATION.
SAN FRANCISCO—820 KOHL BUILDING


## THE TRIBUNE PROGRAM

### PLATFORM FOR AMERICA

1. *Repeal the Eighteenth Amendment.*
2. *Repeal the Volstead Act.*
3. *Stop appropriations for Prohibition tyranny.*
4. *End tax confiscations.*
5. *Halve government expenses.*
6. *Free the Railroads.*
7. *Establish Twelve-Foot Navigation from New York to New Orleans.*
8. *Adopt an American Foreign Policy.*

### PLATFORM FOR MIDDLE WEST

1. *Revive the coal industry.*
2. *Free the farmers' markets from the Farm Board.*
3. *Fit highways to traffic needs.*
4. *Create a Middle West Chamber of Commerce.*

*"The newspaper is an institution developed by modern civilization to present the news of the day, to foster commerce and industry, to inform and mold public opinion, and to furnish that check upon government which no constitution has ever been able to provide."*

## REPEAL THE VOLSTEAD ACT NOW.

Congress is still in session. It lies within its power to deal a deadly blow at depression. If it refuses to exercise this power it will have missed an opportunity given to few congresses in our history. The repeal of the Volstead act and the passage of a law legalizing and taxing beer, non-intoxicating in fact and therefore without the terms of the 18th amendment, would have immediate consequences of vital benefit to the whole nation. It would substantially assist the finances of the government and lighten the burden of taxation on the shoulders of productive enterprise. It would give new employment and a new outlet for farm products. It would strike at the resources which have made organized crime more formidable than in any other civilized country. It would remove a source of justified exasperation at the invasion of private liberty and therefore tone up the public morale.

This is a service which an overwhelming majority of the American people will welcome at this time. It transcends party, but it is as expedient politically as it is urgently demanded by the financial and social crisis of the country. The regime of national prohibition has conspicuously broken down. This has been revealed in both the great party conventions. In the Republican convention a weak compromise was won by bureaucratic discipline, but it exposed prohibition in ignominious retreat. In the Democratic convention the victory for repeal was sweeping and final. The outgoing congress has not registered the swelling force of the revolt against destructive expenditure. But it can hardly be blind to the meaning of the revolt against prohibition at both conventions. There is no excuse for postponing the inevitable. There are the most urgent reasons for the immediate relief which congress can give by action before adjournment. The Volstead act was an extension of prohibition beyond the terms of the 18th amendment. It was resented and is resented as an act of bigotry. It never can be enforced, for it never should have been passed. It blocks practicable measures for liquor traffic restraint. It creates bitterness and contempt toward government. It is creator of a vast illicit industry which corrupts government and pays no taxes. It is everything a law should not be, and the present congress will not be excused if it shirks the duty of removing it from the laws and replacing it with an act valid under any honest interpretation of the 18th amendment, to legalize and tax a beverage never intended, save by bigots, to be prohibited.

## ABDUL, HERE WE ARE.

A subcommittee of the city council made some astonishing recommendations a few days ago about all night parking. In effect the committee said: "Let the ordinance against all night parking stand, but let it be nullified at the discretion of the police." Not the least remarkable aspect of the committee's decision was that it was taken at the suggestion of a professor of Harvard university, Dr. Miller McClintock.

We used to say that government in this country was a government of laws and not of men. It is true, of course, that laws cannot enforce themselves and they cannot interpret themselves. Executive officials and judges are men and, as such, they have their prejudices, their vagaries, and their weaknesses. Nevertheless, the ideal of a government of laws rather than a government of men was, if not entirely attainable, at least an ideal which we had reason to think was worth striving for. As an ideal it curbed the tendency of lawmakers to pass laws which would not be enforced impartially and at the same time it brought pressure on executive officials and judges to apply the laws equally, without regard for persons.

If the city council concurs in the decision of its subcommittee the theory of government in Chicago will be indistinguishable for all practical purposes from the theory which operated in Turkey under the sultans, except that the sultans never pretended that the laws meant what they said. Turkish laws and decrees were generally recognized as intended to shake down the citizenry. The emirs and pashas would have welcomed Prof. McClintock's plan. Under it they could have counted on collecting a dollar a week from all night parkers for letting them break the law, and when the sultan had been presented with his cut enough would have been left over to buy quite a few pearls for the harem.

Of course, it is inconceivable that police captains in Chicago could ever abuse their discretionary powers under Prof. McClintock's scheme. The professor explained that he did not want "to leave the police helpless in combating obnoxious situations." The police policy, he said, should be not to go after those on quiet streets, but to enforce the ordinance where complaints are made against parking or where violations of other ordinances occur." And, no doubt, if the professor's advice is taken it will all work out just as he expects it to.

Only it is a little odd that the "obnoxious situations" which this ordinance is intended to curb are so tenuous that they cannot be defined and prohibited directly, and a little odd, too, that, though all night parking is harmless in some circumstances and not in others, the definition of these varying circumstances is far too difficult for the city council to undertake. How fortunate, then, that any chief of police can distinguish between the harmful and the harmless and issue appropriate orders as easily as he can pull on his socks.

## BROADCASTING THE NEWS.

From 7:30 to 9 o'clock Wednesday night the W-G-N radio station was the only major broadcasting service through which the radio public could follow the proceedings of the Democratic convention. One or two low power stations in the Chicago district were on the air, but the two other major systems, the National Broadcasting and the Columbia, were giving their listeners an advertising program. They saved, it is said, $50,000 an hour. W-G-N sacrificed its advertising revenue to serve its hearers.

The incident raises some important issues in the evolution of radio broadcasting. THE TRIBUNE holds that, as its first duty as a newspaper is to its readers, the first duty of W-G-N is to its hearers. The public wanted to know what was going on at the Democratic convention. The hearers of W-G-N heard. The hearers of commercial broadcasters heard an advertising program instead.

Broadcasting is or should be a public service, an adjunct and extension of the press. It is a medium of publicity and therefore a medium of advertising, but its paramount duty is the publishing of news, the publishing of events.

That is why broadcasting should not be merely a commercial enterprise. A commercial enterprise is not equipped for the gathering and presentation of news. Its function is the vending of commodities—to develop its own efficiency, its own methods, its own viewpoint. The newspaper is primarily an agency of news report and comment, a public function recognized and protected in the fundamental law of the land. It is the only appropriate instrumentality for the broadcasting of events by radio.

This, in fact, gives it a special value as a medium of advertising, in other words, as a medium of commercial information which gains a wider and more receptive hearing in conjunction with reports of events, and avoids such errors as that of Wednesday night. No advertised product can be benefited by a forced and untimely presentation.

## A CONVENTION INCIDENT.

Senator Walsh, presiding over the Democratic convention, had a taste of mob control. It was a high grade mob, a very moderate mob, as mobs go. But it was a goodly number of humans, temporarily out of hand and in a situation out of which trouble is likely to develop.

Senator Walsh must have had, in fact obviously had, several anxious and unpleasant moments, but the danger, thanks to the quality or composition of the gathering, passed without tragic incident. Nevertheless, it is worthy of Senator Walsh's reflection, when he is safe at home or in the snug harbor of our august senate. Appeals to popular prejudice and passion are favored in the political tactics of the group of politicians of which Senator Walsh is a forceful member. They are the soil of violence or unreasoning excess, and even the mild experience of the convention incident offers a hint worth pondering. Disorder is the worst foe of freedom and justice. Order and discipline are the essentials of progress, of civilized progress.

## *Editorial of the Day*

**THE FALLACY OF INDISCRIMINATE CHARITY.**
(Emmet Keating, M. D., in the Northwest Medical.)

Miss Sybiline Winnington, approaching 70, stood in a chain store waiting her turn to make her small purchases. Age and infirmities had forced her retirement from the work she had so faithfully performed for many years. Born and reared on an Illinois farm, she came to Chicago when a young woman, studied and worked hard in a hospital training school and received her diploma of a graduate nurse. By virtue of many denials she saved enough to enable her to live in a cheap rooming house, where she prepares and cooks the simple food her small income makes possible for her to buy.

She watched with interest and, perhaps, a little envy, the customer ahead of her—a young robust woman who was buying liberally not only of the necessities, but many luxuries. Finally the many purchases were made and the transaction completed. To the astonishment of the retired nurse the young woman proffered in payment a slip from the government charity, which the clerk accepted with thanks.

Unless prominent leaders in the business, professional and newspaper world do something to curtail the activities and silence the fear inspiring voice of organized charity, the renewal of normal trade conditions will not take place. Keep up the solicitation of people upon whom to bestow charity long enough and there will be no more money for organized charity, because the national and local governments, as well as the people, will be plunged into hopeless poverty. The first thing organized charity destroyed was the pride and initiative of the people it befriended; the next thing it destroyed was the income of the medical profession. When will doctors learn that if they will quit the free clinics and the 50 cent admission clinics their own offices will be filled with patients who can pay from a dollar up. With that situation established we can well afford to give free service to the deserving poor, who will be so well distributed that no one physician will be overburdened.

Over 35 per cent of the membership of the Chicago Medical society have failed to pay their annual dues. The branch delinquencies range from the low figure of 23 per cent plus for Evanston to 52 per cent plus for Calumet.

It is high time to stop the foolishness of attempting to keep up the sham that the pauper and millionaire are the only ones who receive the best of medical care. A lot of money has been wasted for the supposed benefit of the pauper who, of course, never has and never will receive the medical attention administered either to the millionaires or the middle class. In fact, the middle class is very apt to receive superior treatment. They have the services of the family doctor plus, when needed, the advice of usually but one specialist. The millionaires have the advice of specialists only, with no one having sufficient authority or ability to correlate and properly evaluate the findings of the various specialists.

## *How to Keep Well* By Dr W. A. Evans

*To the limit of space questions pertaining to hygiene and prevention of disease will be answered in this column. Personal replies will be made to inquiries under proper limitations when return stamped envelope is inclosed. Dr. Evans will not make diagnosis or prescribe for individual disease.*

[Copyright 1932: By The Chicago Tribune.]

**AWAY WITH FISHY WATER.**

THE disagreeable taste and, sometimes, odor of municipally treated water supplies is due far more to other ingredients than it is to chlorine. The most objectionable of these other ingredients are the tars and phenols thrown into lakes and rivers as waste from coking ovens and related industrial plants. When these tars and phenols are pretty well diluted in a body of water neither taste, odor, nor appearance causes suspicion that they are present. But let a faint trace of chlorine be added to the water and at once the coke oven taste develops and the consumer kicks to the authorities. Occasionally he complains that some hospital is dumping its surgical dressings into the water supply. As a rule, he is better informed, or thinks he is, and he complains of the chlorine treatment. If he knows just what he is talking about he complains of some coke oven or other industrial plant that discharges tar waste into the lake or river.

In recent years the complaints of the chlorinated water supplies are becoming less frequent. This is partly because many coking plants are putting in apparatus to recover the tars and phenols from the sewage water. However, a more important improvement has consisted in the use of ammonia in some form or other in addition to chlorine. This process is called the ammonia-chlorine treatment. In most instances the chemicals used are combinations of chlorine and ammonia, known as chloramines.

About the time of the world war we heard much of the use of several chloramines for the purpose of sterilizing water. Several preparations are on the market under trade names. The man who was going on a camping tour, or the soldier on detached field duty, could take along a bottle of these tablets and use them to sterilize water from unproved sources. About two years ago cities began using these chemicals to purify municipal water supplies.

Experience on a large scale has justified this use. Water so treated has very considerable advantages over water treated with chlorine alone. It prevents the development of that carbolic taste in waters that contain some gasmouse wastes. If those tastes are already there it does not remove them. But it does prevent the catastrophic bringing out of the carbolic taste which is so apt to follow when ordinary chlorination is done. It prevents the growth of algæ, the green scum growth on water and on the shore line. It destroys bacteria in water even better than does chlorination, provided certain other requirements are met.

Since it slows up the bactericidal action water must be held for more than two hours after being treated to get satisfactory results. The water must be clear, free from turbidity, and not too alkaline. Treatment with one of the chloramines is especially satisfactory if the water is first filtered, then treated, then stored for a brief period.

**BLOODSHOT EYES.**

S. J. S. writes: 1. What causes bloodshot eyes? 2. What is the remedy?

REPLY.

1. Irritations and strains, such as exposure to dust, wind, heat, and glare, swimming, drunken sprees, insufficient sleep, difficult eye work.
2. Avoid the cause.

**IT'S ALL IN THE SHOES.**

Gladys writes: What can be done to prevent corns? I never had corns until lately and now I am getting several on the tops of my toes. Thought perhaps my shoes were too small, so I bought a size larger than I usually wear, but this has not helped.

REPLY.

Why not wear even larger shoes? Corns result from rubbing. Wearing shoes that do not rub will prevent this. It is also the only cure. However, time is required for cure. A disorder caused by twenty years of wrong practice cannot be cured in twenty days of good practice. Going barefoot on the beach may yet bring about the wearing of properly fitted shoes. After the women get pretty feet my slower sex may become interested in their own gnarled members.

## FRIEND OF THE PEOPLE

*Letters to this department must be signed with names and addresses of writers.*

**CASHING CHECKS.**

Berwyn, Ill., June 26.—[Legal Friend of the People.]—I drew a check in November and this check was presented for payment the following March. In the meantime I had closed the account. Is this delay considered carelessness on their part? I believe I have read the decision in your column to that effect.

B. M.

Section 185 of the negotiable instruments law is as follows: "A check must be presented for payment within a reasonable time after its issue and notice of dishonor given to the drawer as provided for in the case of bills of exchange or the drawer will be discharged from liability thereon to the extent of the loss caused by the delay.

If, as appears to be the case, you have sustained no damage by reason of the holder's delay then you could be required to make the check good.

TRIBUNE LAW DEPARTMENT.

**REFUSE COLLECTION.**

Chicago, June 26.—[Friend of the People.]—Will you please have some one investigate the paper and filth that blows in front of our house when the garbage wagon picks up the garbage for a vegetable store nearby. It is all left in boxes and baskets to be emptied when the wagon comes and when they empty it on the wagon it just flies all over.

J. K.

Report is made that refuse collections referred to are made by a private scavenger. Storekeeper has been notified to instruct the collector to exercise more care and not litter the alley. Location will be kept under observation to see that this is done.

JOSEPH J. BUTLER,
Superintendent of Streets.

**ASK FOR REDUCTION.**

Chicago, June 23.—[Legal Friend of the People.]—1. Can I be taken to court for being unable to pay my wife's attorney's fees? I am paying $7 a week for the support of one child. I have been out of work for four months and without funds and must borrow money every week for the child's support. If I go to jail [2] would my wife have to pay my board in alimony row?

H. J. M.

1. Yes. If you are unable to pay you should apply to the court to reduce the figure.
2. Yes.

TRIBUNE LAW DEPARTMENT.

## A LINE O' TYPE OR TWO

*Here to the Line, let the quips fall where they may.*

HURRAH for the nominee of the Democratic party! The occasion is a great one, a historic one; it marks an epoch. It is worthy of our famous roosters that have not had a chance to crow for years and years. Crow for the nominee and the wet plank, boys. Crow your heads off. *(Name of nominee, if any, will be found on first page. We had to go to press at early candlelight before the thing was settled.)*

AND, ANYHOW, after reading the platform it won't be hard for anybody, not even the drys, to get the idea that the Democrats are dead set against the 18th amendment and are going to do something about it right away.

AND NOW if the Jefferson lads finish up the remaining business of their convention with the vigor, vim, decisiveness, and straight-from-the-shoulder, take-it-or-leave-it manner they've run their show since the beginning, they go down in history. If not—they'll probably go down in November.

### *JULY.*

It is good to go out in the bloom-laden fields,
To revel in oceans of sky,
It is good to look up from the strivings of earth
And watch the white clouds go by.

It is good to forget the meanness of men
Who vie in their ardor for gold;
It is pleasant to know there are spaces of light
Where virtue and truth are not sold.

The bluebirds are wise: they drink in the day
Forgetting that death is at hand;
The poplars rejoice in the summer's high noon—
July is abroad in the land.

But men have no songs, they toil and they fret,
As joyless and glum as a clod;
It is good to go out in the shimmering fields,
To rest in the gardens of God.

THOMAS CURTIS CLARK.

WELL, IT PROBABLY WON'T BE LONG NOW! It's bound to come to an end sooner or later, and then, after the dust has cleared away and the delegates and alternates and the rest of the visiting firemen have all gone home, we can look around and see what's been going on in the rest of the world while we were repealing and pointing with pride and viewing with alarm here in Chicago. Wonder what ever became of Mussolini? And what became of Comrade Stalin and Red Russia? Comrade Stalin used to make the first page every few days and was quite amusing. Will he please write? And have they had another crisis in Paris and torn down the Vendome column again? And have the Japs captured the Philippines and Spain? Much must have happened out in the great wide world since we last heard of it, and, while we just love conventions, it would be really most interesting to find out what's been going on in other places. Ah, well, soon we shall know all.

### They're Getting Desperate— Those Hitch Hikers.

Sir: Didja hear about the hitch hiker who was discerned on a highway near Dubuque with a banner on his back reading: "Give me a ride or I'll vote for Hoover"?

JAZBO OF OLD DUBUQUE.

JULY! Vacation time. Oh, shuttup! Anyhow, it brings the Fourth. Everybody has a chance to enjoy the Fourth. Maybe it'll be a stray bullet smashing up the window from the random shot of a 100 per cent patriot or it may be the dear little boy down the alley shooting a cap pistol. The best way to enjoy the Fourth is to stay at home and crawl under the sofa. But people feel they just have to go to picnics on the Fourth. It's an old American custom. Well, in the days of old Rome they used to toss the Christian martyrs to the lions in the Coliseum. It isn't much worse to have to go to a Fourth of July picnic. Anyhow, chasing spiders and weird bugs out of the lobster salad is better than being chased all around the arena by a hungry Numidian lion. That is, if you want to think it is. As somebody has said, everything is good or bad according to the way you think it is. Personally, we'd rather be chased by the hungry lion.

GREAT BRITAIN suggests that Germany should settle the reparations question by handing over a flat sum, two billion dollars. Anyhow, Germany should thank Great Britain for the compliment.

### *SONNET LIX.*

Not now, Mnemosyne, will I withdraw
The dancers and the fire, the flowery groves
That held the goddess whose unchanging law
Harried my sky with clouds of little loves.
Her girls are gone like petals on the air
From the high altar with its fiery scars,
But though the niche is empty, one is there,
Hedged from the night with ranks of thorny stars.

Beckon me forth accedent to my fate,
Beset my path with bramble and with stone,
Haunt me with music strange and desolate—
To no tall altar do I walk alone.
Ave! the One who fitted to my scheme
The little hour of loveliness and dream.

NANCY SHORES.

AND IT DOES LOOK as though in the very near future water will be put back under bridges where it belongs. And used in oceans to float ships and sprinkled on the lawn and the geraniums and sloshed on the autos. Water is really a very wonderful thing when it is not diverted from its natural uses.

R. H. L.

## Every Man's University

*Questions and answers prepared by members of the faculty of the University of Chicago outline what they consider a well educated person ought to know. Today's instructor is Harvey B. Lemon, professor of physics.*

**TODAY'S QUESTION.**

What is meant by "invisible" light?

*[This question will be repeated and answered in this space tomorrow.]*

**YESTERDAY'S QUESTION.**

How is sound from a distant source conveyed to the ear?

**ANSWER.**

To be a source of sound any object must oscillate or vibrate with a rapidity that results in its execution of any number between 30 and 25,000 vibrations per second. These vibrations set up in the surrounding air (or water if the source be submerged) alternate rapid compressions and rarefications which are passed on through the surrounding medium as waves. In air these waves advance about a mile in every 5 seconds. As they travel out they become attenuated with distance and are gradually absorbed and dissipated by friction.

Our ears are especially adapted to respond to these rapid successions of changes in pressure produced by these waves as they fall upon the ear drum. The latter is set into vibration with the same frequency as that of the source. A delicate mechanism consisting of three little bones behind the ear drum conveys the impulses to the inner ear where a complex nerve mechanism produces the sensation of sound.

Audible sound waves vary in length from a few inches to about thirty feet. Dogs and other animals can undoubtedly hear sounds that are higher in pitch than those detectable by human ears.

## FROM THE TRIBUNE'S COLUMNS

### 16 YEARS AGO TODAY

JULY 1, 1916.

WASHINGTON, D. C.—Administration officials learned with dismay the definite character of Gen. Carranza's memorandum issued in Mexico City today in reply to Secretary Lansing's 6,000 word note of warning. Carranza insists that the American forces be withdrawn from Mexico immediately but makes no reference to President Wilson's ultimatum of Sunday, and apparently Carranza will ignore that document so far as any specific response is concerned. Summed up, the Carranza memorandum says: Mexico never consented to the Pershing expedition as it was conducted and demands removal of the troops. America is to blame for the raids by failing to protect the border. When the American government recognized Carranza it was cognizant of border outlawry. Mexico defies the United States to prove that it protected bandits. The stubbornness of Watson, mining leader, was to blame for the Santa Ysabel massacre. Mexico notified the United States that Villa was at Palomas and to expect the raid on Columbus. The United States troops entered Parral against Mexican orders and are to blame for the fight there. One hundred and forty Mexicans have been slain recently on American soil. The slayers have gone unpunished.

SPRINGFIELD, Ill.—The First squadron of the First cavalry boarded the train for the Mexican border at 12:50 a. m., Col. Milton J. Foreman in command. The headquarters' band and troops A, B, C, and D boarded cars at 2 a. m. The Second squadron, Maj. R. R. McCormick in command, was due to leave at 3 a. m. It comprises troops E, F, G, and H and the machine gun troop. The Third squadron, Lieut. Col. W. H. Whigham in command, was scheduled to leave at 4 a. m. It comprised troops I, K, L, and M.

NEW YORK.—The Trans-Atlantic Trust company of this city, which has been recognized here as an unofficial agent of the Austrian and German governments, announced in a half page advertisement in the Hungarian Daily Amerikai Magyar Nepszava that the German submarine so frequently reported as being on the way here from Hamburg reached Baltimore on Thursday [June 29] and is now concealed somewhere nearby, presumably under the waters of Chesapeake bay.

## NOW FOR THE REAL BALANCING ACT

[Columbus Dispatch]

## VOICE OF THE PEOPLE

*Writers should confine themselves to 200 or 300 words. Give full names and addresses. No manuscripts can be returned. Address Voice of the People, The Tribune.*

**ON SOLDIERS' FIELD.**

Chicago, June 29.—We sat in the soft blue twilight facing the eastern peristyle—around us, rising tier on tier, a silent, expectant throng. The breeze stirred the folds of our flag and lights of silver and rose sent shadows across the arena's green. From the north came the army's air force, flying in military formation. Suddenly the far, clear note of a bugle—louder now and clearer. Here they come, cavalry, infantry, artillery, all in perfect form, sabers glistening, horses satin of skin—proud—swift to the charge. And then the "silent drill"—day fading and the lights gleaming upon those ranks of men—no command, only the swift flashing of arms. Silence—darkness—and ringing like a memory the sweet, sad notes of the bugle—Taps! Some of us have heard that call on the desert or at sea—and some have thrilled to its benediction at the graves of their dead.

On Soldiers' field there are quiet, serious men, proud of their uniform, worn with meticulous care—no shirt sleeved, bargaining group jostling each other for precedence and power.

On Soldiers' field the flag goes by—salute the colors! They have led us through the wilderness—they have waved above our outposts—they have draped the biers of Washington and Lincoln. May they enfold this country in a lasting peace.

On Soldiers' field the flag goes by—Salute!

"The army and navy forever!"

SUSAN W. HUBBARD.

**PLEA FROM A DRY.**

Chicago, June 21.—You cannot blot out typhoid by scattering more typhoid germs. You cannot remove ink stains by pouring on more ink. You cannot alleviate suffering by multiplying the causes of suffering. And you cannot promote temperance by setting aside restrictions on liquor. So why not drop all this flapdoodle about temperance? It fools nobody but those who are yearning to be fooled—those who crave a return to the old days of drink, drunkenness, and debauchery. Why not be honest about it and come right straight out for a return to the intolerable conditions which prompted the reaction that resulted in the national prohibition that you so vigorously resent? Such frankness would win for you the respect that frankness always wins. Almost every one, I believe, admires the persistence of THE TRIBUNE in its futile fight for liquor, but few can stomach its tactics.

G. L. I.

**CONFESSION OF FAITH.**

Winnetka, Ill., June 24.—In regard to your editorial urging a public confession of faith by Prof. Max Otto of the Univeristy of Wisconsin, I should be interested in knowing to what God you would have him subscribe? Which God shall it be? The God of Genesis or the God of Moses, the God of Jesus or the God of Calvary, the God of Dr. Henry Emerson Fosdick or the God of Bishop Cannon, the God of Voliva or the God of Eddington?

L. F. MILTON.

**SCREAMING IT OUT**

Chicago, June 21.—Would you scream out a younger generation's plea for justice? Well, here it is:

Two happy schoolboys just out of our house of knowledge, we were elated on learning that the new golf course—Lincoln park north—was to open Saturday. That would be dandy. Two miles we walked down to the course, only to return the same distance without a stroke of our beloved game. With irony the authoritative starter had informed us, "I'm sorry, young men, no children allowed. Eighteen years is the age limit." We were left to watch the big, brawny men dub their drives, and the women miss two out of three shots.

What is the world coming to? Blot out the future Bobby Joneses, Chick Evanses, and Gene Sarazens to allow a group of overripe dubs to make hash out of a perfectly new course? We don't profess to be champions, but there is a bigger chance of our being so than the adults who now grasp the privileges only for themselves. It isn't wise to allow babies to play the course, but the age limit could be lowered to fifteen. Maybe the present generation is scared of the competition we youngsters might give them. Is that it?

GEORGE AND BILL STEINBRECHER.

**IN PRAISE OF KID LEONARD.**

East Moline, Ill., June 25.—Why doesn't your paper give Kid Leonard of East Moline, Ill., a break?

The Kid has met some good men and disposed of them, and especially in the last three fights he has done some fine work, knocking out Young Stuhley, giving Milo Miletti a terrible lacing for ten rounds, and then last Thursday, June 23, he scored a technical knockout over Bud Saltis of Chicago in the eighth frame of a ten round bout.

If the Kid was fighting setups it would be a different story, but he isn't; he's fighting some mighty tough and classy fighters.

M. LE ROY WILLIAMS.

**ETHICAL PROBLEM.**

Chicago, June 23.—An employé in a particular position knows of a positive method by which he can reduce the time to do his work in half. His organization is on an even keel, neither earning nor losing money, and he feels that by convincing the employer of this better method he may put himself or a coemployé out of a position.

To be at all ethical, it seems to me, he should inform his employer of this method. On the other hand, there is the principle of self-preservation, which in these times would urge that he keep from mentioning his idea.

I have argued that ethics should govern in this case, that in the long run man would benefit by all such improvements and that the only course to take would be to present this new idea.

HERBERT BASS.

**STATE CONTROL.**

Clinton, Ia., June 23.—Thank you for publishing the liquor editorial of 1917. Is it not a fact that at that time we had state control? If so, have we any reason to suppose that it would be any more effective now than then?

KATE S. HALE.

## WHEN WORDS FAIL YOU

# SOVETSKY GETS TEN YEAR TERM IN U. S. PRISON

## "Fence" Is Denied Bail Pending Appeal.

John Sovetsky, so called "million dollar fence," was sentenced to serve 10 years in a federal penitentiary yesterday by Judge John P. Barnes on charges of receiving and possessing goods stolen from interstate shipments. He was found guilty by a jury Saturday in the federal court.

Sam Ginsberg, co-defendant and partner of Sovetsky in a store at 6234 South Western avenue, who pleaded guilty after the start of the trial, was sentenced to two years in the penitentiary to be followed by five years probation. Both defendants were ordered to pay $1,000 each for the cost of the trial.

**In Jail Pending Appeal.**

Sovetsky was granted the right to file an appeal, but was ordered held in custody without bond pending its disposal. Ginsberg, who is at liberty in bond, was given a week's stay of execution.

Judge Barnes opened the hearing by overruling a motion for a new trial and sentenced Sovetsky to 10 years each on the first four counts in the indictment, which charged receiving and possession stolen goods, and two years on a conspiracy count. All of the sentences were made to run concurrently with the first 10 year term.

Prosecutor Benjamin Landis corroborated the claim of Ginsberg that he coöperated with the government to the extent of offering his services as government witness. After hearing the statement of the prosecutor, Judge Barnes sentenced Ginsberg to two years on three counts, the terms to run concurrently, and five years probation on the other two.

**Has Long Police Record.**

Sovetsky has been known to police since 1925 when he was accused of being the fence to whom goods stolen in Green Bay, Wis., was sold. He escaped trial on the charge when Gov. Small refused to honor extradition papers from Wisconsin. He was twice convicted in state courts, but both convictions were reversed in the Supreme court, the last in April, 1931.

The charge on which he was sentenced yesterday grew out of the theft of $10,000 in clothing from freight cars of the Pennsylvania and Great Western railroads. The government presented testimony, based on the investigation of Director John Edgar Hoover of the United States bureau of investigation, that the clothing found its way to the Sovetsky store.

George Welte, confessed thief of the clothing, took the witness stand and testified that Sovetsky had purchased it knowing it to be stolen. An expressman completed the chain of evidence against Sovetsky. He told of going to the Pennsylvania yards at 85th and South Chicago avenue on orders of Sovetsky and hauling the clothing to the Sovetsky store.

# LOYOLA U. NAMES FATHER WILSON AS GRADUATE DEAN

REV. SAMUEL WILSON.

The appointment of the Rev. Samuel K. Wilson S. J., now professor and head of the department of history and political science, as dean of the Loyola university graduate school was announced yesterday by President Robert M. Kelley S. J. Father Wilson holds the degree of doctor of philosophy from Christ's college Cambridge, Eng., and formerly taught at St. Louis university and at St. Stanislaus seminary, Cleveland, O. He is the assistant editor of Thought, Jesuit quarterly published in New York city.

The appointment is effective August 15, when Father Wilson will succeed the Rev. Austin G. Schmidt S. J., present dean of the graduate school. Father Schmidt will remain at Loyola as professor and head of the department of education and manager of the Loyola university press.

# NEW AMENDMENT PERMITS VETS TO RENEW POLICIES

Veterans whose five year convertible term insurance policies already have expired, or will expire today, may renew the policies as the result of the amendment to section 301 of the world war veterans' act of June 24, the veterans' administration announced yesterday.

The section provides "that at its expiration a five year level premium term policy may be renewed for a second five year period at the premium rate for the attained age without medical examination."

It continues: "In case the five year period of any such policy has expired prior to and within five months of this date and the policy has not been continued in another form of government insurance, such policy may be renewed as of the date of its expiration on the same conditions upon payment of the back premiums within five months after such date of enactment."


# MARSHALL FIELD & COMPANY

*THIS STORE WILL BE OPEN ALL DAY TOMORROW, July 2, from 9 a. m. to 5:30 p. m.*
*On subsequent Saturdays during July and August, with the exception of August 27, we will follow our usual custom of closing at 1 o'clock.*

## Our Plans will Suit your Plans Over the 4th

We've made our plans around your plans. We know it will take sixteen good shopping hours to get you all ready for everything you're planning to do—we'll be right on the job all day today and all day tomorrow. Then when we've bundled you off, bag and baggage, for your week-end . . . we'll start on ours. See you again Tuesday the 5th!

**All merchandise on this page in Evanston and Oak Park Stores**

Sheer crepe that's hand-drawn. White, flesh, blue. Sizes 33 to 44 . $17.50

Sheer ensemble. Navy, brown or black with white. 11,13,15,17. $17.50

That smart chalk crepe with plaited cape sleeves. 11, 13, 15, 17 . $10.75

That tennis dress of chalk crepe. White, peach, or blue. 11, 13, 15, 17 . $8.75

**Women's Moderately Priced Dresses, Sixth Floor, South, State**

**Junior and Petite Miss, Sixth Floor, South, State**

Another best seller. Our sheer print jacket dress. Sizes 14-20 . $18.50

A best seller! Diamond sheer in navy, brown or black. Sizes 14-18 $17.50

**Misses' Dresses Sixth Floor South, State**

**HEADED FOR A WEEK-END IN WHITE**

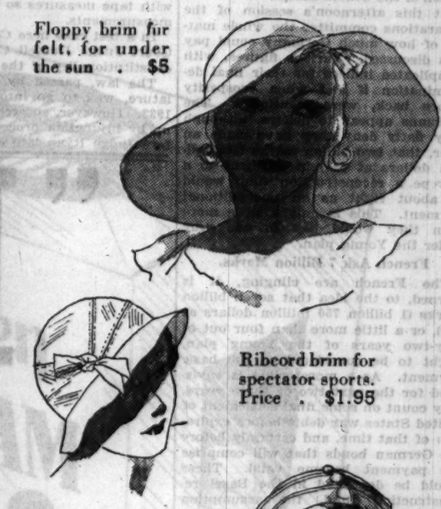

Floppy brim fur felt, for under the sun . $5

Ribcord brim for spectator sports. Price . $1.95

Crepe Turban; ideal for dancing. Price . $3.95

**Street and Sports Room, Fifth Floor Middle, State**

1 That white swagger polo coat. Sizes 14 to 20. Price . $12.75

2 That Briella cord dress. White, maize and pink. 14-42 . $10.75

3 Another Briella. White, pink, maize. Sizes 14-20 . . . $10.75

**The Sports Room, Sixth Floor, Middle, Wabash**

**POKE YOUR HEAD INTO A PONCHO SCARF!**

Perfect with your swim suit, slacks or tennis shoes. In bright colors with white.

**Mesh, $1.95**

**Neckwear First Floor, Middle, State**

## TWO SLIP BUYS

Shadow-proof bias slip with Calais Alencon lace straight across . . $2.95

Shadow-proof bias slip with Calais Alencon and built-up V-line . $2.95

Panties to match are priced at $1.95

**Fifth Floor, South, State and Aisle 4, First Floor**

## —AND FOUR EXCITING STYLES IN WASHABLE SILK CREPE

**At an Amazing Price $8.75**



1 Like little prints? Here's a pet with a jacket. Navy or brown. 16-42.

2 Chalky crepe—dress with detachable collar. Pastels and white. 14-20.

3 Big white flower print on green, pink, brown or navy. Cape edged with white. 16-40.

4 Chalky crepe with a detachable cape. Pastels and contrasting color. 14-20.

**UTILITY DRESSES Fifth Floor South, Wabash**

**BARGAINS IN MESH GLOVES**

**75c**

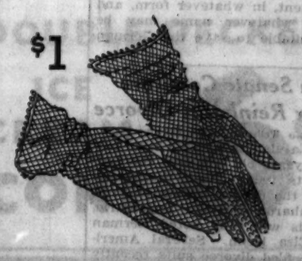

**$1**

The 6-button mesh, Price . . . 75c

Two styles to choose from. The flaired picque cuff kind pictured. Or the 8-button length kind. Each $1

**Gloves, First Floor, South, State**

*Just in time for the 4th!*

# LUGGAGE and TRUNKS

**AT SHARP REDUCTIONS!**

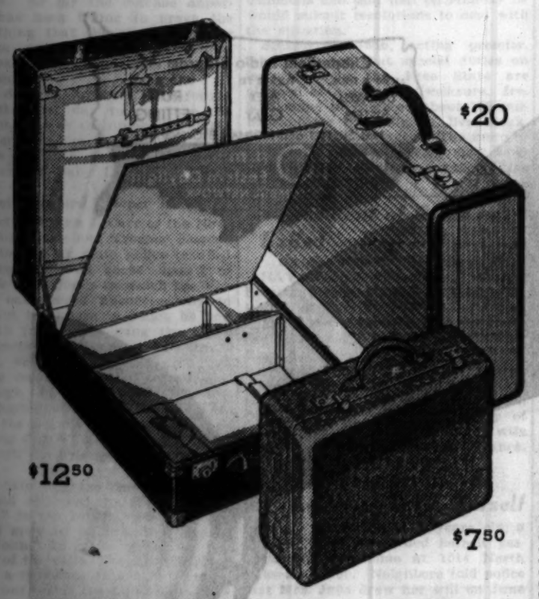

$20

$12.50

$7.50

Women's Suitcases, brown buffalo, or grained pigskin. Fine silk linings. Sizes 18 to 26-inch. Price . . . . . $7.50 to $10

Oshkosh Wardrobe Hatboxes. Finest striped fabricoid covering, fibre bindings, solid brass corners, washable lining. Holds hats and everything else you'll need for the week-end. Price . . . . . $12.50

Oshkosh heavy, duck-covered Suitcases, leather bindings, linen lining, some with trays. Sizes 20 to 30-inch . . . $15 to $27.50

**Other Splendid Values**

18-inch fabricoid wardrobe suitcase, $6.50
18-inch leather wardrobe suitcase . $12.50
Men's 24-inch fibre wardrobe case . . $10
Fitted leather cases, size 16 or 18-in., $16.50
Wardrobe trunks as low as . . $22.50
Fine quality Oshkosh duck-covered wardrobe trunks . . . . . $50 to $100

**LUGGAGE, FIRST FLOOR, WABASH**
**TRUNKS, FOURTH FLOOR, WABASH**

**MARSHALL FIELD & COMPANY**

# GERMANY BALKS ON 'BUYING OFF' WAR PAYMENTS

## U. S. Stand on Debt Cuts Is Key at Lausanne.

BY JAY ALLEN.
[Chicago Tribune Press Service.]

LAUSANNE, Switzerland, June 30.—Germany's creditors, who also are America debtors, got down to brass tacks with the Fatherland today.

Once they got Germany to agree to the principle of payment of a lump sum to buy off their reparations claims, they sprang another one—it is to be so much if America cancels the war debts, and so much—considerably more—if America does not.

Germany balked. She stands firm, she says tonight, on her demand that the Lausanne conference settle reparations once and for all instead of conditioning a settlement on a future and hypothetical settlement with the United States. However, she has not officially replied to the proposal. Tomorrow the haggling will begin again. Germany is supposed to give her answer then. On it the fate of the conference depends.

**Three Oppose Germany.**

Germany found the screws put on her today. Great Britain and Italy came here crying for a "clean slate." They found the French opposed it, so today they joined with the French in conditioning the amount of the lump sum Germany is to pay on the future action of the United States.

At this afternoon's session of the reparations committee the whole matter of how much Germany could pay was discussed. Various figures, with complicated indices for their final determination if and when prosperity comes back, were mentioned. The Germans appear to believe, although they flatly deny they have made an offer, that two billion marks (500 million dollars at par) in payment to a European reconstruction fund would be about right as an unconditional payment. This is only a little more than they would pay in one year under the Young plan.

**French Ask 7 Billion Marks.**

The French are clinging, it is learned, to the idea that seven billion marks (1 billion 750 million dollars at par), or a little more than four out of fifty-two years of the Young plan, ought to be considered as the basic payment. As a moratorium is envisaged for the next two or three years, they count on some final settlement of United States war debts before expiration of that time, and certainly before the German bonds that will comprise the payment become valid. These would be deposited in the Basel reconstruction fund, the assumption being that some day they will be worth something.

The plan is for a sliding scale of some kind. The outside figure probably could be set now—five or six billion marks is seen as a compromise figure, unless Chancellor von Papen gets panicky over the Nazi menace to his government—and then if the United States is overcome by the "contagion of generosity," which is a new French phrase, this would be reduced by a sliding scale or diverted to other uses in the way of reconstruction.

**Germans Protest on Terms.**

The Germans, finally having agreed in principle on a lump payment, today asked what the juridical formula would be. When Prime Minister MacDonald presented it and they saw that the size of their forfeit was conditioned they protested and went back to their hotel for a council of war.

The discussions continued "just as if the Germans were there," the French said afterward, on amounts, and tonight on a system of issuing bonds and, what was closer to their hearts, the percentages of loot that Germany's various creditors would be allotted in event America does not cancel or decides to reduce war debts by a different yardstick for each of them.

The French tonight were candid about their achievement. They realize, and if they did not the British are there to tell them, that they may never get any of the money that all of the arguments are about, but they want a victory on principle to take home and something more than a moral lever to use on the United States.

International Bank President Gates W. McGarrah is expected here to confer on details of the reconstruction fund, which up to now has been just a convenient term for both the French and Germans. It is, after all, a plan to become operative only when Europe is prosperous.

**U. S. Opposes Cancellation.**

New York, June 30.—[Special.]—According to private advices received here from abroad today, Secretary of State Stimson, acting for President Hoover, is reliably reported to have notified Berlin, Paris, London and Rome that the United States government does not support the thesis of complete cancellation of German reparations.

The inference is that the United States officially favors some final German payment, in whatever form, and called by whatever name may be deemed suitable to save the German face.

## *Latvian Senate Confirms Max Reinhardt Divorce*

[Chicago Tribune Press Service.]

RIGA, Latvia, June 30.—A legal battle many years old ended in the Latvian courts today when the senate confirmed the divorce action of Prof. Max Reinhardt, German impresario, against his wife, the noted German actress, Elsa Heim. Several Americans have filed divorce suits recently in Riga, taking advantage of the Latvian law granting a decree upon proof of a three year separation.

**New Way to Hold Lower FALSE TEETH Firmly in Place**

Do false teeth annoy and bother by dropping and slipping when you eat, talk or laugh? Just sprinkle a little Fasteeth on your plates. This new, tasteless powder holds teeth firm and comfortable. No gummy, gooey, nasty taste. Makes breath pleasant. Get Fasteeth today at Walgreen's or any other drug store.
Fasteeth Co., Binghamton, N. Y.

## BEAUTY WINNER

*Miss Olga Djuritch of Jugo-Slavia. She was recently picked as the country's most beautiful girl.*
[Acme Photo.]

## *INDIANA TRUCK LAW TO BECOME EFFECTIVE TODAY*

Indianapolis, Ind., June 30.—[Special.]—Keeping location of their first testing places a secret, truck law enforcement agencies of the state highway commission and the state police tonight were prepared to begin enforcement of the law which will go into effect tomorrow regulating length, height, width and weight of motor trucks on Indiana roads. Six portable weighing machines will be used by the highway commission and state police.

All state police have been occupied with tape measures so they may take measurements.

In a test case here County Superior Court Judge Russell C. Ryan upheld constitutionality of the law.

The law, passed by the 1931 legislature, was to go into effect Jan. 1, 1932. However, enforcement was held up by injunction proceedings filed before Judge Ryan late last December.

# VIENNA NAZIS SLUG DIPLOMATS AT SWANKY CLUB

## Mob Wrecks Furniture; Swing Table Legs.

[Copyright: 1932: By the New York Times.]

VIENNA, June 30.—A sensational attack was made tonight on the International Country club, situated in a park on the outskirts of Vienna. A party was in progress in the club, to which most Vienna society leaders and members of the diplomatic corps belong, when fifty Nazis, armed with clubs and rubber truncheons, rushed in with wild shouts.

In a few moments they smashed chairs and tables and with chairs and table legs struck savagely at members and visitors, including the panic stricken women. During the attack forty Nazis mounted guard outside the clubhouse, destroying tables on the terraces.

Among the injured were the Rumanian minister, who was struck over the head with a stick, the Argentine minister and an Italian attache. An Italian visitor and his wife were so badly injured they had medical attention. Many members of the diplomatic corps were present at the party and it was first reported there were also two members of the American legation, which was later denied.

By the time police arrived a quarter of an hour later there were no signs of the assailants.

**Berlin Students Battle in Street.**
[Chicago Tribune Press Service.]

BERLIN, June 30.—Howling "out with Jews," Hitlerite students staged a new battle at the University of Berlin which spread to Unter den Linden today, resulting in several minor casualties and compelling the rector to close the university.

The Hitlerites, who represent 60 per cent of the student body, issued an ultimatum that Jewish students must be excluded. They later modified the demand, declaring they would be content if Jews were prohibited from using the main vestibule where the students gather to discuss affairs. The rector refused.

The students had not made any demands against Jewish professors, one of whom is Dr. Albert Einstein.

The university senate tomorrow will decide whether the school shall remain closed for the remainder of the term, which would cause the loss of the term by all students.

**Refuse to Suppress Press.**

The Prussian government today refused Home Minister Baron Wilhelm von Gayl's request to prohibit publication for five days of the Koelnische Volks-Zeitung and Vorwaerts.

The centrist Volks-Zeitung had criticized Chancellor Franz von Papen's policies at Lausanne and the Social Democrat Vorwaerts had printed a cartoon showing Hitlerites in expensive uniforms while war cripples languished.

The Prussian home minister, Karl Severing, declared that he has no legal grounds for prohibiting these papers. The matter must go before the senate or supreme court for decision, he said.

**Budget Balanced by Decree.**

BERLIN, June 30.—(AP)—The 1932 national budget was made effective today by an emergency decree signed by President von Hindenburg. It balances at eight billion 173 marks[ about one billion 937 million dollars], which is one billion 200 million marks less than 1931 and three billion 700 million les sthan 1930.

To meet losses in revenue resulting from a diminished yield from taxation, the government has taken up a credit of 125 million marks [approximately $30,625,000] with a German group headed by the Reichsbank. The credit is repayable in instalments until the end of the current fiscal year.

It was estimated that revenue from taxation would fall far below that of last year.

## 21 IN BONUS ARMY ARE ILL; PHYSICIANS FEAR IT'S DYSENTERY

[Chicago Tribune Press Service.]

Washington, D. C., June 30.—[Special.]—With one case of epidemic dysentery under treatment at Walter Reed hospital, Washington health officers began an investigation of the bonus expeditionary forces today, to determine if twenty other cases reported among the veterans are of the same type. In announcing that an inquiry was under way, Dr. William C. Fowler stated that dysentery in epidemic form is as "vicious as typhoid fever."

As district authorities looked into the health of the veterans, National Commander Walter W. Waters, armed his command with sticks instead of guns and put them through an hour of military drill. Waters declared later that eventually he will have 15,000 well drilled men in Washington. Five hundred M. P.'s, he said, will be appointed to maintain order and discipline.

## *JEALOUS TEACHER TRIES TO MURDER VIENNESE RECTOR*

[Chicago Tribune Press Service.]

VIENNA, June 30. — Dr. Othenio Abel, newly elected rector of Vienna university, narrowly escaped death today when Prof. Carl Schneider fired a revolver at him as he was unveiling the tombstone of Prof. Wettstein, great Austrian botanist.

Karl Seitz, Socialist burgomaster of Vienna, probably saved the rector's life. He made a flying tackle of Schneider after the first shot went wide, bringing him to the ground and pinning his revolver hand downward until police arrived.

Schneider told the police that acedamic jealousy and "scientific misunderstandings" had driven him to attempt to murder the rector. He said that Dr. Abel and Prof. Wettstein, over whose grave the bullet was fired, had kept him from getting the chair at the university he had long coveted.

## *Lineup of Chilean Junta Undergoes Another Change*

[Chicago Tribune Press Service.]

SANTIAGO, Chile, June 30.—Alberto Cabero, radical member of Carlos G. Davila's government junta, resigned today. He was replaced by Eliseo Peña Villalon, honorary president of the Radical Socialist party. It was also announced that Premier Juan Antonio Rios will present an amendment to the residence law by which communists will be treated as undesirables in Chile.

## *COURT TO RULE ON OWNERSHIP OF FAMOUS CHURCH*

New York, June 30.—[Special.]—The question of just who controls St. Mark's in the Bouwerie, famous old church of Peter Stuyvesant, may be taken into the courts as a result of the action of the vestrymen at a meeting this week abolishing the body and soul clinic which has been conducted for a decade by Dr. Edward S. Cowles, psychiatrist.

Dr. Cowles announced today that he is in receipt of a formal letter from the vestry asking the discontinuance of the clinic. It is understood that the action of the vestry was taken in defiance of Dr. William Norman Guthrie, rector of St. Mark's, and that the original movement to abolish the clinic originated with Bishop William T. Manning.

Dr. Cowles announced today that the matter of control may be taken into the courts. According to Dr. Cowles the vestrymen have no right to abolish the clinic under canon law. The vestrymen voted six to two against the clinic.

## *25,000 ATTEND ARMY SHOW AT SOLDIERS' FIELD*

Twenty-five thousand persons witnessed the military tournament in Soldiers' field last night, the largest crowd to attend the charity show to date. The section of 50 cent seats, opened early in the week, was packed. Polish nationals presented a program of gymnastics.

At noon today a company of infantry will parade through the loop and tonight Maj. Gen. Frank Parker will have as his guests notables attending the Democratic convention.

Belgian and Hungarian nationals will be part of tonight's program and Boy Scouts in uniform will be admitted for 25 cents. Proceedings at the convention will be announced during the show.

## *Letter Carrier Retires After 37 Years' Service*

Joseph G. Stoltz, 1208 West 64th street, was retired on a pension yesterday by the postoffice department, after 38 years' service. For nearly the entire period he had been a letter carrier on a route along 63d street, between Parnell and Princeton avenues.

**Stevens**

SWAGGER *through the Fourth in one of these*

**NEW COSTUMES 17.50**

***Simply perfect values!***

Both these costumes have the new Swagger Coats and beautifully fiting Frocks. Their quality is almost unbelievable at this price. The sheer Crepe Jericho costume has a dash of organdy. The Chalk Crepe Costume, a contrasting Ascot tie. Sizes 14 to 20.

S. V. P. SHOP—FOURTH FLOOR

*Sheer Crepe Jericho in Bordeaux Red, Navy, White, Light Blue*

*Chalk Crepe in White and Pastels*

18-28 N. STATE ST.
STORE OPEN ALL DAY TOMORROW, SATURDAY, FROM 9:30-6

**Chas. A. Stevens & Bros.**

ADVERTISE IN THE CHICAGO TRIBUNE

"Light One for ME"

It's pretty hard to be around a Chesterfield and not want one. That tempting aroma tells you the truth. It says . . . "Here's a milder cigarette. Here's one that tastes better."

Sure . . . there's a good reason. Several, in fact. Chesterfields contain the finest tobaccos grown.

These tobaccos are not only blended, they're *cross-blended* in Chesterfield's own special way. They are rolled in the purest paper that money can buy. Grown right. Cured right. Blended right. Made right. Packed right. That's Chesterfield.

In fact, there isn't any way for a cigarette to be purer, milder or better tasting.

No wonder so many millions of smokers say "THEY SATISFY."

Wherever you buy Chesterfields, you get them just as fresh as if you came by our factory door

© 1932, Liggett & Myers Tobacco Co.

Chesterfield

*The Cigarette that's* MILDER
*The Cigarette that* TASTES BETTER

# CURTIS PAINTED BOTH HERO AND HOAXER AT TRIAL

## Differ as to His Motive in Lindbergh Case.

BY TOM PETTEY.
[Chicago Tribune Press Service.]

Flemington, N. J., June 30.—[Special.]—Two vividly contrasting pictures of John Hughes Curtis, the Norfolk shipbuilder, were drawn at the fourth day of his trial here on a blanket charge of obstructing justice in the Lindbergh kidnaping search.

JOHN H. CURTIS.

The man who is either a master hoaxer or a victim of a strange set of circumstances was limned first in one of his statements to the police in the rôle of an unfearing searcher for the stolen baby who took his life in his hands and sat with the two kidnap leaders, "John" and "Dynamite," in the backroom of a Newark house while they gloated over getting the $50,000 ransom money tossed over a cemetery wall by Col. Charles A. Lindbergh's agent, Dr. John F. (Jafsie) Condon.

A few hours later the same man was introduced to the jury by his attorney, Lloyd Fisher, as so tired and brow beaten by the constant prodding of the New Jersey police that he went unresisting to the cellar of the Lindbergh home in Hopewell to sleep on a floor that had to be dried out with an electric sun lamp.

**Read His Statements.**

In between these pictures of Curtis as a hero and Curtis as a hoaxer were hours of testimony given to the reading of statements taken from Curtis between May 12 and May 18.

The state, as it drew toward the close of its case, continued endeavoring to prove that Curtis actually was in contact with the real kidnapers and that he could have pointed them out to the police but failed to do so.

Captain John J. Lamb of the state police, who was on the stand most of the day, did not help the prosecution very much on that point. The police officer joined with Colonel Lindbergh's recent testimony and before he stepped down swore flatly that he "did not believe that Curtis had been in contact with the kidnapers nor with their emissaries," Captain Lamb, however, said that he believed in Curtis until he made his hoax confession.

**Believe He Knew Kidnapers.**

"Nevertheless, it was learned from Joseph Lanigan, assistant attorney general, that the state would declare at the end of its case that it considered it had proved that Curtis was in contact with the actual kidnapers and had directly hampered the searchers for the baby by giving them false information at a critical time.

The prosecution has from the first refused to give the defense any information as to the specific charge against Curtis. The indictment was all-inclusive in its charges, but named no specific act on the part of the defendant. So far the defense apparently has been trying to prove the same thing that the state is basing its case upon—namely, that Curtis was really in contact with the kidnap gang.

The defense, however, has fought from the first day to convince the jury that it was the dumbness of the New Jersey police and not the negotiations of Curtis that permitted the kidnapers of Baby Lindbergh to escape.

**Detective and Trooper Talk.**

Detective Frank J. Carr of the Newark police force and Trooper Eugene Hussling of the state police testified regarding a "wild goose chase" to Newark with Curtis in which the Virginian endeavored unsuccessfully to point out the house in which he had sat with the kidnap gang the night "Dynamite," known also as "Din" Larsen, declared that he would like nothing more than "to kidnap Col. Lindbergh himself."

The high point in Capt. Lamb's reading of the records came when he was detailing Curtis' story of his conference with the kidnapers in a Newark house.

The date was the day after "Jafsie" had delivered the $50,000 to his "John" in the Bronx cemetery. Curtis had gone to make a final plea to his "John" to make terms for the return of the child. The meeting place was in a residence on a busy Newark street, but inside the atmosphere was tense with hidden dangers. The three—Curtis, John and Dynamite—sat about a table. Guarding the door was "Sam, the gas man."

"I'm the same 'John' who got the $50,000 from Jafsie," the Scandinavian told Curtis, "and Lindbergh will have to pay twice to get his baby. That has been our plan all along. We have already split the money and most of it went to Dynamite and me. There was a four way split of what was left for those who helped us."

**Wanted to Kidnap Lindy.**

"What are you going to do next?" asked Curtis, according to the police statement. Dynamite took the floor and replied, "I know what I'd like to do. I'd like to take the baby and sell it like a piece of merchandise. Yes, sell it to the highest bidder and there would be plenty of bids."

Here John interposed with objection and Curtis took his "life in his hands" and insisted that no such procedure be allowed. Dynamite grumbled and muttered threats.

"What I'd like best of all," he snarled at Curtis, "would be to kidnap Lindbergh himself."

Indicating that Curtis would take the stand and tell a story of police third degree methods in the Lindbergh home, Attorney Fisher questioned Capt. Lamb concerning the treatment of his client.

Despite the reiterated, "No, nothing like that was ever done," or the flat statement, 'That did not take place," Mr. Fisher succeeded in giving the jury and the spectators the impression that Curtis had not been handled exactly like a week-end guest in the Lindbergh home in Hopewell between May 12 and 18 when he made the hoax confession that he now repudiates.

## LEAVES HUSBAND

RUTH CHATTERTON.

Hollywood, Cal., June 30.—[Special.]—When Ruth Chatterton left Hollywood for England a month ago, her departure represented her final parting from Ralph Forbes, her young English actor husband, according to word given out here today. Forbes was reported away from his local apartment on a fishing expedition, but friends of the pair said they were authorized to make the announcement as Forbes' and Miss Chatterton's spokesmen.

It was stated that the famous actor couple formally separated several months ago because of incompatibility. They were married in New York eight years ago, and separated here once before in 1929, but were reconciled. The family friends who announced the couple's separation said that Miss Chatterton probably would move for her divorce in this country upon returning from Europe.

## ASK DISMISSAL OF ELECTRIC RATE CUT PLEA

The Public Service Company of Illinois yesterday asked the Illinois commerce commission to dismiss the petition of the Utility Consumers and Investors league seeking a 20 per cent reduction of the company's electric rates. After a series of clashes the hearing was continued until July 12.

Attorney David S. Taber, counsel for the utility, presented the motion on the ground that the league is not a consumer and customer of the company, that the league had forfeited its right to file a petition through criticism directed at the commission, and that the commission lacked jurisdiction.

Attorney Harry R. Booth, representing the league, asked a continuance so that he might confer with his clients. The league volunteered to discontinue its publicity campaign during the continuance.

## IRISH FREE STATE DEFAULTS LAND DEBTS TO BRITAIN

[Chicago Tribune Press Service.]

LONDON, June 30.—The Irish Free State is now definitely in default to Great Britain on land annuities. An installment of five million dollars due today was not paid.

J. H. Thomas, dominions secretary, announced the default in the house of commons and said that on Monday he would submit resolutions to deal with the situation.

Stanley Baldwin, acting premier, later indicated that special duties on imports from the Free State are planned as a collection measure. Ireland ships to England about 150 million dollars annually in live stock, butter, eggs, and bacon. The annuity payments were decreed to repay English landlords for land purchased for Irish tenants.

## Ex-President of Cuba Is Exiled to France for Year

[Chicago Tribune Press Service.]

HAVANA, Cuba, June 30.—Former President Mario G. Menocal, accused leader of the "ABC" terrorist plot against the government, will be exiled to France for one year. Castello Branco Clark, Brazilian ambassador, in whose legation Menocal has been a refugee for more than a month, reached this settlement today with Orestes Ferrara, Cuban secretary of state. The former president, his wife and a maid will sail July 2 for France.

## Tells Friends of Suicide Plan, Then Kills Herself

Mrs. Victoria Japa, 49 years old, a midwife, shot and killed herself yesterday in her home at 1014 North Damen avenue. Neighbors told police that Mrs. Japa drew her will on June 2, and since then had informed the neighborhood of her intention to kill herself. An illness of 12 years caused her to take her life, police said. Mrs. Japa was the defendant on a charge of criminal abortion a year ago, but was exonerated.

DENVER
Excursion round trip $30

Same low fare to Pueblo or Colorado Springs

Leave Chicago July 1, 2, 8 or 9th. Return within 20 days of date of departure.

Ask about special low rates for glorious Top o' the World Tours. Free illustrated color folders.

Phone WABash 7700
Union Bus Depot, 1187 S. Wabash. Loop Depots, 164 N. State, 112 W. Randolph, 503 West Madison. South—6808 Stony Island Av. North—Wilson and Broadway

WESTERN GREYHOUND Lines


## TEACHERS DENY SCHOOLS CAUSE COSTS TO MOUNT

The increasing cost of the public schools is not brought about by the school systems but by conditions over which school authorities have no control, the American Federation of Teachers concluded in a resolution passed yesterday at the closing session of its convention at the Knickerbocker hotel.

The resolution pointed out that 39 per cent of the increased cost in the last sixteen years was caused by rising price levels alone, and that extraneous activities, such as the education of crippled and feeble minded, hiring of school nurses and serving of lunches have increased expenditures. Public demand for more secondary education, resulting in an increase of attendance at Chicago high schools of 263 per cent in 16 years, as opposed to an increase of 63 per cent in primary school attendance, also was blamed for increased costs.

The federation also went on record as opposed to the imposition of loyalty pledges on students and graduates, and to the revision of curricula to eliminate all but the fundamentals.

## DROP WAUKEGAN CHARGES AGAINST AUDITOR NELSON

State's Attorney A. V. Smith of Lake county yesterday announced the dismissal of the last of the charges against State Auditor Oscar Nelson. Nelson was named in a conspiracy indictment with four officials of the closed Waukegan State bank and with misfeasance in another indictment which resulted in a directed verdict of not guilty after two weeks of trial.

Prosecutor Smith was forced to choose between dismissing the conspiracy charge against Nelson or being unable to use evidence which he considers important against the four bankers.

This situation developed during the trial of William H. Miller, former vice president of the bank, who is being tried separately at Waukegan before Judge Edward D. Shurtleff, who directed a jury to find Nelson not guilty. Other defendants are Norman O. Geyer, George Woodruff and John Murray Connors.

**DIES IN PULLMAN BERTH.**

Paul Gillett, 60 years old, 1705 Harrison street, Evanston, a salesman, died yesterday of heart disease in a Pullman berth on an Illinois Central train. He was returning from St. Louis, where he had gone for treatment.

## 1,100 WEST PARK EMPLOYES, NOW UNPAID, GET CUT

Employés of the west park system, numbering approximately 1,100, who have had only one payday in 11 months, were given an added jolt yesterday. At a meeting of the board of commissioners it was decided that all salaries would be cut 10 per cent, effective today. It was decided not to discharge any employés, however.

According to Secretary Robert J. Daly, a saving of approximately $20,000 a month will be made through the action taken. He said that the monthly payroll was around $200,000.

"The members of the board felt a cut in salaries was a better move than the discharge of any employés," Mr. Daly said.

## Five Killed in California When Train Hits Auto

Fresno, Cal., June 30.—(AP)—Five persons were killed when their automobile was struck by a Southern Pacific motor train five miles from here today. The victims were identified as Joseph V. Acuff of Fresno, Mr. and Mrs. Carvell Kearns and their two children, Carvel Jr., 9, and Walter, 7.


WHY YOU SHOULD GIVE PREFERENCE TO

Walgreen ICE CREAM

It's PURE . . .
—Yes, absolutely pure . . . *sealed right at the freezer!*

It's RICHER .
—From *2% to 4% richer* than over ninety per cent of the ice cream sold in Chicago!

It's FRESH . .
—and, if you've ever eaten ice cream right at the freezer, you know that *fresh* ice cream is *better* ice cream!

It TASTES BETTER
—your own taste will prove it. You'll find a new taste treat in the full, true flavor and the smooth, butter-fat richness of our ice cream.

39c Quart

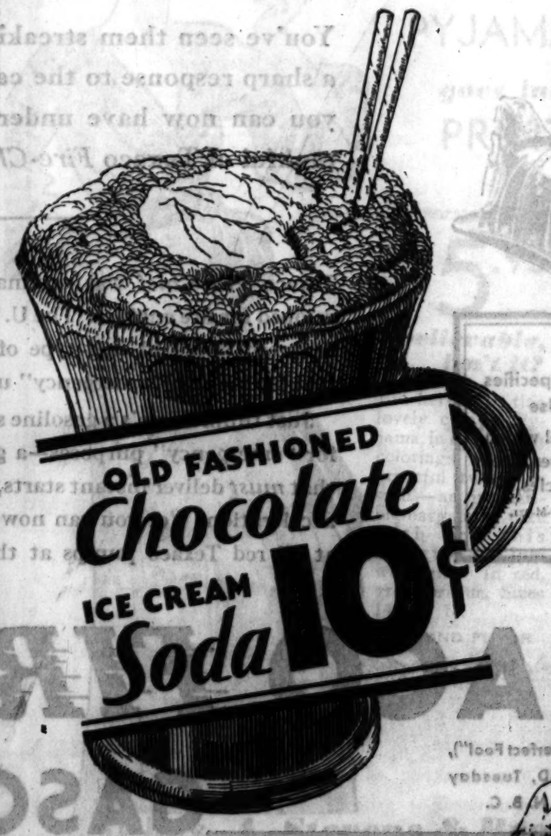


WE ask you to compare our ice cream with any other brand . . regardless of price. You will find that money simply can't buy ice cream that's purer . . that tastes better . . than ours!

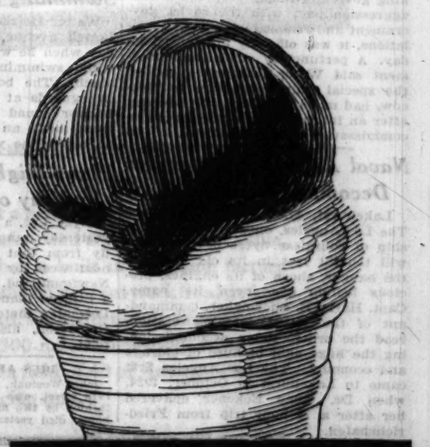

DOUBLE DECKER ICE CREAM CONE 6¢

THERE IS NO SUBSTITUTE FOR GOOD ICE CREAM

# JAPAN SEIZES CHINA CUSTOMS ON RUSS BORDER

## Takes Over Chief Entry of Soviet Goods.

BY JOHN POWELL.
[Chicago Tribune Press Service.]

SHANGHAI, July 1.—[Friday.]—Japanese military police, acting in behalf of the Manchoukuo government, seized the Chinese customs office at Manchouli at the western end of the Chinese Eastern railway on the soviet Russian border today, according to a telegram received by Sir Frederick Maze, inspector general of Chinese customs, from E. T. Schjoth, Manchouli customs agent.

Schjoth, a Norwegian employé of Chinese customs, was forcibly prevented from telegraphing to Harbin and therefore he sent word to Shanghai by way of soviet telegraph agencies, he said.

He advised that the customs house was surrounded and all the documents seized, making it necessary to evacuate the staff immediately.

**Japs Impinge on Russia.**

Japanese seizure of the Manchouli customs brings the Japanese military for the first time face to face with the armed forces of soviet Russia, which maintains a large Siberian garrison at Chita and other points adjacent to the border. These garrisons have been greatly increased recently due to the Japanese invasion of north Manchuria.

Manchouli is the chief entry point for soviet goods to China. In the past week the Japanese sent a large force to Manchouli and announced a final drive against Gen. Ma Chan-shan, Chinese official.

Yesterday K. E. Prettejohn, British customs commissioner at Harbin, wired Shanghai that Japanese military police, assisted by Manchoukuo troops, had invaded the Harbin customs office, placed guns against the heads of the Chinese staff and compelled them to sign a pledge of loyalty to Manchoukuo.

**Postal Blockade Ordered.**

The Japanese seizure of the Manchurian postal service today caused the Chinese government to order a postal blockade of Manchuria, necessitating the routing of mail from China to Europe via India.

The Japanese occupation of the western branch of the Chinese Eastern railway and their advance to the soviet border has caused extreme nervousness at Harbin, where several thousand soviet citizens reside. They are cut off from returning to their homeland.

The Japanese are rapidly strengthening their forces at Harbin and have more than eighty bombers capable of flying far into soviet territory. A Chinese report claims that the Japanese attempt to surround Gen. Ma failed and that a considerable part of his force escaped into the Sunhun river area north of Harbin.

**U. S. Questions Customs Seizure.**

[Chicago Tribune Press Service.]

Washington, D. C., June 30.—[Special.] — The United States today, through Joseph C. Grew, American ambassador to Japan, expressed concern to the Japanese government over the action of the Manchurian government in seizing the customs at Dairen. According to information made available at the state department, Ambassador Grew asked about the truth of reports that the present régime in Manchuria had taken over all the customs, adding that reports to that effect had been received with a good deal of concern at Washington.

It was learned also that the diplomatic representatives of the British and French governments had visited the Japanese foreign office on similar missions. Both the British and American representatives advised the Japanese foreign minister that they were greatly interested in keeping the customs at Dairen intact and that any meddling with the customs would complicate matters.

**China Seeks Soviet Pact.**

MOSCOW, June 30.—(AP)—The Nanking government has proposed a non-aggression pact with the soviet government and renewal of diplomatic relations, it was officially announced today. A perfunctory official announcement said Wang Tseng-sze, head of the special Chinese mission to Moscow, had made the proposal yesterday after an interview with officials of the commissariat of foreign affairs.

### *Naval Airship Los Angeles Decommissioned by U. S.*

Lakehurst, N. J., June 30.—(AP)—The Los Angeles, once proud training ship of countless flyers of the navy, will tonight rest in its old berth in the hangar, shorn of its engines, precious helium gas, even its name. Capt. Harry E. Shoemaker, commandant of the naval training station, read the orders today decommissioning the huge ship because of old age and economy. The Los Angeles first came to Lakehurst in October, 1924, when Dr. Hugo Eckener delivered her after a 74 hour trip from Friedrichshafen.

## *RENOMINATED*

*SENATOR GERALD P. NYE.*

Fargo, N. D., June 30.—[Special.]—Returns from 1,636 of the 2,235 precincts in North Dakota indicated that Senator Gerald P. Nye had been renominated by the Republicans in yesterday's primary.

The Nye lead showed that he was running 50,266 votes ahead of George F. Shafer. The senator had 100,005 votes. He was the candidate of the Non-Partisan league and his opponents had branded themselves "real Republicans."

As the returns came in the rest of the Non-Partisan league candidates piled up leads over their opposition.

# *U. OF C. ELOPER TRIES TO STEAL GAS; ARRESTED*

The secret marriage of Herman Schulberger, 18 year old University of Chicago freshman, came to grief early yesterday when he was arrested in an attempt to steal gasoline for the automobile, also stolen, which he had used in an elopement to Crown Point on Wednesday.

His bride was Helen Loranger, 17 years old, 7508 Colfax avenue, a Hyde Park high school student. Her brother, Norman, 16 years old, was arrested with Schulberger in an attempt to siphon gasoline from another automobile, but was unaware of the elopement until Schulberger confessed it.

Both boys were arraigned on charges of larceny before Municipal Judge John J. Lupe, who granted them a continuance to July 7. The boys, unable to post bond, went back to police cells, but not until Mrs. Loranger had informed Schulberger that she would have her daughter's marriage annuled at once. Schulberger lives at 7944 Oglesby avenue.

# *RULES JOBLESS MEN ON PAROLE MAY BE JAILED*

What to do about hundreds of paroled convicts now unemployed was a problem confronting Rodney H. Brandon, state director of public welfare, yesterday. He had sought an opinion from Attorney General Oscar E. Carlstrom regarding the state's liability for dental services to a convict out on parole and Carlstrom's opinion was that a paroled prisoner thrown out of work by the depression should be returned to prison.

Theoretically a person on parole is a ward of the state, Carlstrom declared, but the state is not obligated to pay his bills outside.

Official opinions differed on the fairness and justice of returning a man to a penal institution because of a misfortune. The parole office was unable to give the exact number of men and women who would be affected by Carlstrom's opinion, which, however, was held to be not mandatory but merely advisory.

### *Youth, 17, Drowns While Swimming at Oak St. Beach*

Walter Holzkamp, 17 years old, 1934 Lowell avenue, was drowned yesterday when he was attacked by cramps while swimming off the Oak street beach. The body was recovered by life guards at the beach and an inhalator squad from the fire department made an unsuccessful attempt to revive the youth.

### *Plans Flight to Norway by Way of Newfoundland*

Clyde Lee, a pilot of Oshkosh, Wis., yesterday announced that he plans to fly from that city to Oslo, Norway, next week by way of Harbor Grace, Newfoundland. Lee said he will fly a Stinson plane, powered by a single Locoming motor. He will take Julius Robertson, also of Oshkosh, as co-pilot.

**DIES AFTER STABBING.**

John Wozinak, 21 years old, 1515 West 17th street, who was stabbed in mysterious fashion by two men May 24 in front of his home, died yesterday in the Bridewell hospital.

# CHICAGO HEIGHTS SUSPENDS ALL TRADE FOR WEEK

## Seeks Restoration of Confidence of Residents.

The city commissioners and business men of Chicago Heights yesterday declared a business moratorium, to extend until Wednesday, as a means of restoring business confidence in the community.

MAYOR BERGIN.
[H. A. Atwell Photo.]

The action was taken following the closing of the First National Bank and Trust company at Chicago Heights. A sign was posted yesterday on the door of the bank building at Halsted and 17th streets in the suburb, that the directors had directed that the bank be "closed for liquidation." No statement was made as to whether the liquidation is to be accomplished immediately or whether the depositors will be paid in full.

**Mayor Calls City's Leaders.**

The bank had deposits of $2,427,616, capital of $200,000 and surplus and undivided profits of $255,322 at the time of closing. It was taken in charge by A. P. Leyburn, chief bank examiner of the Chicago federal reserve district.

As soon as the closing of the bank became known, Mayor Daniel P. Bergin called a meeting of the city commissioners, which leading business men and officials of the Citizens National bank, the only bank remaining open in Chicago Heights, also were invited to attend.

It was agreed that all business houses except groceries, pharmacies, and similar stores which must remain open for public convenience, will close from today until Wednesday. Public tilities and the local newspaper will be operated. The Citizens National bank will be closed for the period.

**Seek Aid of Depositors.**

During the moratorium, a citizens' committee will circulate copies of an agreement among depositors in the town's remaining bank, requesting that they agree not to withdraw more than 10 per cent of their deposits within the next 30 days.

The business moratorium was first tried some months ago in Urbana, Ill., following the closing of several banks in that community and the nearby city of Champaign. It was successful in restoring confidence in the banks which remained open, and has been tried since in several other Illinois cities.

# *CHARGES TAXES TAKE PROFIT OUT OF REAL ESTATE*

The axiom that great fortunes may be built upon the ownership of real estate was denied by Charles Ascher, of the public administration clearing house, yesterday at a meeting of the West Central association in the exhibition of modern architecture at the Sears, Roebuck & Co. store, State and Van Buren streets.

In describing housing improvements for property controlled by members of the association, Mr. Ascher said that New York city real estate increases in value about 4 per cent a year, while in recent years the assessed values have been jumped from 8 to 11 per cent annually for taxing purposes. He said the great fortunes built on New York city real estate would be much greater today if the original investment had been in a savings bank.

Mr. Ascher also declared that a tendency away from population centers has started and will probably reach its full effect about 1965 or 1970, when the population of the nation is expected to become constant.


LOS ANGELES
San Francisco
Portland-Spokane

XCURSION
ONE WAY $34.50

SUMMER RATE NOW IN EFFECT

The short, direct bus route to the west coast. Big, comfortable buses. Good roads all the way. America's most beautiful motor bus route. Very liberal stopover privileges allowed en route. Special low rates for round trips. For reservations and all travel information phone State 2250. Bus Depot, 12 South La Salle St.

UNION PACIFIC STAGES — CHICAGO & NORTHWESTERN STAGES


# *BAIN DIRECTOR SAYS HE BOUGHT STOCK TO GET JOB*

## *Show Building Bonded Beyond Value.*

Otto K. Jelinek, 5341 South California avenue, testified yesterday at the Bain trial that he became a director of two of the Bain banks by request.

His testimony was given in explanation of his indebtedness to some of the twelve closed Bain banks, as part of the state's plan to show that South Park Commissioner John Bain, his two sons, John H. and Robert A., and W. Merle Fisher, a son-in-law of Commissioner Bain, were in a conspiracy to defraud the public through the operation of the banks.

**Buys Stock; Gets Job.**

"In 1929 John Bain asked me if I would like to become a director of the Gage Park State bank," Jelinek testified. "I said I would and he told me I would have to buy twenty shares of the Gage bank stock. I consented and gave him $500 in cash and signed a note for $4,100 for the remainder, which was to be deducted from my salary. When the Gage Park bank was taken over by the Chicago Lawn bank my shares were traded and I became a director of the Chicago Lawn.

"In January, 1930, I was notified by letter that I was a director of the Ridge State bank and I was asked to purchase ten shares of its stock. I did so by turning over Lewa company stock as collateral."

**Bonds Exceed Appraisal.**

L. K. Boyson, manager of the real estate loan department of the First Union Trust and Savings bank, testified that in November, 1928, John Bain consulted him about floating a bond issue of $375,000 on property at 79th street and Evans avenue, known as Normandy Hall. He had it appraised and the value was given as $327,000, whereupon he said he would limit the bond issue to $200,000. Bain later sold bonds amounting to $375,000 on this property, according to Special Prosecutor Edwin J. Raber.

The rest of the hearing yesterday before Judge John M. O'Connor consisted of testimony of debtors to the various banks. This sort of testimony will continue for several days, it was said, in an effort to show the insolvency of all the banks in which there were deposits of $13,000,000.

### *Senate Passes Bill Cutting Interest on Veteran Loan*

Washington, D. C., June 30.—(AP)—The senate today passed and sent to the house a bill reducing from 4½ to 3 per cent the rate of interest on loans to veterans on world war adjusted service certificates. The bill also provides that loans may be made immediately after issuance of the certificate instead of waiting two years as now provided.

# *RAISE INTEREST RATE ON SCHOOL TAX WARRANTS*

The interest rate on 1931 tax anticipation warrants for school purposes goes back to 6 per cent today but none will be issued in lieu of teachers' salaries, board of education officials announced. Neither will warrants be given to contractors. Legal difficulties are the detaining factors.

The issuance of 1931 warrants bearing 6 per cent was halted by state law on May 1. By an emergency measure, however, the special session of the legislature provided that the 6 per cent warrants could be issued after July 1.

Lewis E. Myers, president of the school board, yesterday ordered Harry Brackett, school auditor, not to issue warrants to contractors in payment of 1931 bills until the entire matter has been taken up at the board meeting next Wednesday. More than 100 contractors have filed applications for warrants.

Senate bill 152, which was passed at the special session, is the stumbling block. The measure provided that checks marked "not sufficient funds," issued for salary by the school board, could be used in payment of taxes. Chapman and Cutler, security experts, said that such a procedure would throw a cloud on the value of the warrants.

**WOMAN BORN IN SLAVERY DIES.**

Taylorville, Ill., June 30.—[Special.]—Mary E. Carter, 76, Negro, born in slavery in Kentucky, died here last night.

To Be COOL—Yet SMART in Hot Weather Wear This Mesh MisSimplicity*

This feather-weight foundation is made of porous mesh and lace for cool comfort. Because it is a MisSimplicity* (the garment with the patented cross-straps that pulls flat the diaphragm and abdomen) it will give your figure the same smart restraint that is usually achieved only with a much heavier garment.

*Specially Priced at* $4.95

LOEBER'S
37 South State Street
Corner Monroe — Randolph 1780

If You Are Not in the Tribune You Are Not in Chicago

FIRE-ENGINE *POWER* under the hood of *your* car

You've seen them streaking by! Sirens sounding—motors roaring a sharp response to the call for power! The same sweeping power you can now have under the hood of your own car with every tankful of Texaco *Fire-Chief* Gasoline.

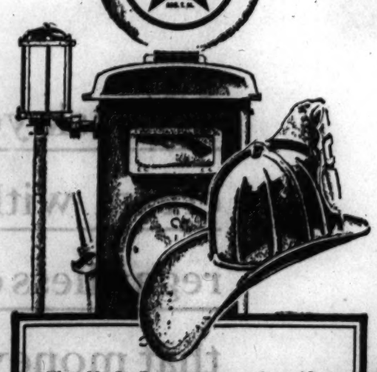

The U. S. Government Specifies for its Emergency Use

"...a grade of motor fuel which is suitable for ambulances, fire-engines, emergency vehicles,—"

(Excerpt from Federal Pamphlet, VV-M-271, July 21, 1931)

Texaco *Fire-Chief* was originally developed for fire engines. The U. S. Government specified this type of motor fuel for its own "emergency" use.

Just think! Here's a gasoline suitable for "emergency" purposes—a gasoline that *must* deliver instant starts, livelier acceleration! Yet you can now have it at all red Texaco pumps at the price of regular non-premium gasolines!

Fill up with a tankful of Texaco *Fire-Chief* today. Feel that *same* rush of surging power under your foot, that same response to the throttle that the fire chief himself commands. *Fire-Chief* Ethyl is also available in all our 48 States at the silver Texaco pump.

THE TEXAS COMPANY • *Texaco Petroleum Products*

TEXACO *FIRE-CHIEF* GASOLINE

Tune in on ED WYNN ("The Perfect Fool"), and the FIRE-CHIEF BAND, Tuesday nights. Coast to Coast, N. B. C.

Developed for fire engines—Yours at no extra price

Copyright, 1932, The Texas Company



UNUSUALLY LOW
Round Trip Fares East—30 Day Return Limit

WASHINGTON
$41.67 Here's your chance to visit the nation's capital and the Bicentennial celebration at very low cost.

PHILADELPHIA
$44.19 See the beautiful Potomac valley on your way to historic Quakertown—Atlantic City and other Jersey resorts nearby.

NEW YORK
$49.05 If you long to see and learn New York this temptingly low round trip rate should be irresistible—Stop-overs at Washington and Philadelphia permitted.

| | |
|---|---|
| Baltimore | $41.67 |
| Virginia Beach | 46.89 |
| Old Point Comfort | 46.17 |
| Ocean City | 47.79 |
| Norfolk | 46.17 |
| Atlantic City | 47.28 |

Similar reductions to other points

Leave any Tuesday or Saturday during July, August and September. Tickets good on all trains.

60-day round trip tickets to New York and Boston, going one route, returning another, at low fares, sold on same days.

Very low summer tourist fares to seashore and mountain resorts available daily—good to return until October 31st.

Ask about All-Expense Tours to Washington and New York. Also low Week-end Round Trip Fares to all points on the B & O at 45% reduction.

The Line of the *Air-Conditioned* CAPITOL LIMITED—Cool, Clean, Quiet
No Extra Fare on Any Train

*For further information or descriptive literature apply*
1322 Bankers Building—or ticket agents—Telephone Wabash 2211

BALTIMORE & OHIO

# ST. PAUL YOUTH KIDNAPED; NAME $35,000 RANSOM

## Victim Is 20 Year Old Son of G. C. Bohn.

St. Paul, Minn., June 30.—[Special.]—With Haskell Bohn, 20 year old son of the president of Bohn Refrigerator company of St. Paul, in the hands of kidnapers, and the sum of $35,000 placed on his life, police late today were studying the handwriting of the ransom note in the belief that the plot was the work of a gang that features such crimes.

Bohn was forced to get into the kidnap car at 9 a. m. today when two men overcame him and the Bohn chauffeur, D. E. Meyers, in the family garage behind the fashionable Summit avenue home. The ransom note was shoved into the chauffeur's hands after the pair had forced Bohn into their machine.

It warned that "if you want to see your boy alive do not notify authorities. You know what happened in the Lindbergh case."

G. C. Bohn, father of the victim, immediately notified Twin City police. No warning had preceded the kidnaping, he said, adding that he was certain his son was not involved in "anything which would precipitate this trouble." He said he was willing to pay the ransom.

The Bohn kidnaping is the third in St. Paul in less than a year. St. Paul police are pressing the search for the kidnapers upon the rather meager descriptions given by the Bohn chauffeur. A full description of Bohn was broadcast shortly after his disappearance.

## VICTIM AND SCENE OF KIDNAPING

*Fashionable home of C. E. Bohn on Summit avenue, St. Paul, Minn., from the grounds of which Haskell Bohn, 20 years old, was seized by two men early yesterday.*

## JURY JUSTIFIES POLICE SLAYING OF GARY CARSON

A coroner's jury yesterday returned a verdict of justifiable homicide at an inquest into the death of Gary [Popeye] Carson, 30 years old, who was shot to death by police Wednesday night in front of 1237 North La Salle street. Policemen Harry Miller and John Walsh shot Carson when he attempted to draw a gun. After the shooting the policemen seized Robert Savio, 33 years old, 911 North State street; Ernest Niesch, 35, of the La Salle street address, and Miss Mildred Flannigan, 25, also of 911 North State street.

The men are said to be ex-convicts. Shortly before the inquest three hold-up victims identified Carson as the man who had robbed them recently. The victims will also view Savio and Niesch, both of whom are held at the Hudson avenue police station.

## 2 SLAIN AS SPIES, TWO JAILED FOR LIFE BY BOLIVIA

[Copyright: 1932: By the New York Times.]

LA PAZ, Bolivia, June 30.—Two soldiers of the Bolivian army were put to death on June 14 and two others were imprisoned for life as Paraguayan spies, it was revealed today.

The four youths were convicted of having plotted to murder their officers and deliver Fort Saavedra, an important post in the disputed Chaco region, over to Paraguayan attackers on Sunday, Feb. 7, of this year.

Although there is some question as to their nationality, they registered as Bolivian citizens when the 1932 class of conscripts was drafted and went with the company to which they were assigned to Fort Saavedra.

### J. F. Rhodes, Former Chicagoan, Dies in West

Pasadena, Cal., June 30.—[Special.]—J. Foster Rhodes, 82, pioneer Chicago builder and banker, died here last night. He was for many years a Pasadena resident. He practiced law in Chicago with the old firm of Smith & Moore and had been active in many banking and contracting projects through the middle west states.

## SANDINO OFFERS PEACE IF U. S. MARINES DEPART

MEXICO CITY, June 30.—(AP)—Gen. Augusto Sandino will disband his army and cease his insurgent efforts against the present Nicaraguan government if peace negotiations now under way terminate satisfactorily and the United States withdraws its marines, Dr. Pedro José Zepeda, his foreign representative here, said today.

"Success of the proposed peace parley, if it develops, will depend on the attitude of the United States about withdrawal of the marines," Zepeda said. "It is absolutely essential that the marines leave Nicaragua, and until they do we will continue to fight."

**Marine Slain by Guard.**

[Copyright: 1932: By the New York Times.]

MANAGUA, June 30.—Edward H. Schmierer of Philadelphia, a gunnery sergeant in the United States marine corps, was killed while sleeping this morning by Lieut. Roberto Gonzales of the Nicaragua national guard at San Isidro in the central area. Gonzales then deserted with four other guardsmen. No cause is known for the assassination.

## KLEAGLE CLARKE IS RETURNED FOR NEW SANITY TEST

Edward Young Clarke, former Ku Klux Klan kleagle and the organizer of "Esskaye, Inc.," was sent back to the psychopathic hospital for another week's observation yesterday after a hearing before Judge J. G. Van Keuren in the Psychopathic court. Dr. James Whitney Hall, who sat with Dr. H. I. Davis as advisers to the court, expressed suspicion that there might be some psychoses present in Clarke's case. The hearing was continued until Thursday. Dr. Francis Gerty and other members of the hospital staff stated that their observations had convinced them that Clarke is sane.

### Soviet Spies Clash with Rumanian Guards; 3 Shot

[Chicago Tribune Press Service.]

BUCHAREST, Rumania, June 30.—Alleged soviet Russian spies crossed the Dniester river last night at Soroki and attacked Rumanian frontier guards with grenades and revolvers. After a sharp struggle, in which three guards were wounded, one Russian was captured. The others escaped, swimming back across the river. They left behind quantities of communist manifestoes dealing with coming Rumanian elections.

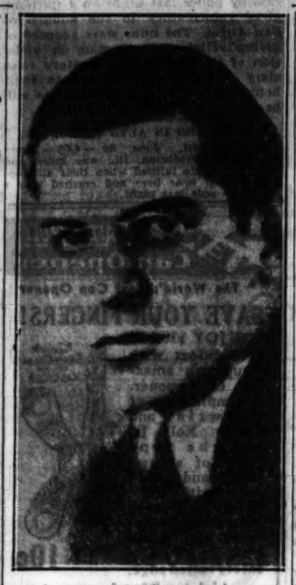

HASKELL BOHN.

## ALL PULLMAN WORKERS GO ON STRIKE IN MEXICO

[Chicago Tribune Press Service.]

MEXICO CITY, June 30.—Conductors and other employes of the Pullman company in Mexico went on strike today. All Pullman cars were allowed to continue to the end of their routes so as not to inconvenience passengers.

When questioned today, strikers were unable to give reasons for striking. A half hour after the walkout was declared the promoters of the strike were called to the office of Abelardo Rodriguez, minister of industry, commerce and labor. The cause of the call was not stated, but since the minister has already pronounced against strikes at a time when Mexico is fighting a crisis, it is believed he tried to effect a settlement.

It was said today that the Pullman strike is illegal, since the Pullman union has not complied with requirements imposed for declaring a strike.

## ANOTHER CITIZEN GOES WET BUT NOT INTENTIONALLY

Robert Couger of Mondovi, Wis. (pop. 1,554), had always wanted to see the world. He started a boat trip to southern waters early yesterday in Joliet, but a few hours later his enthusiasm for travel well dampened, he bought a ticket back to Mondovi.

Couger, who is 23 years old, lost his job in Chicago recently. Before sunup yesterday he tramped into Joliet. His wire haired terrier romped before him and on his back was a pack in which he had rolled up some pots and pans, his extra clothes and $50, half of his capital. He found an unguarded rowboat moored in the Des Plaines river, stowed his dog and baggage aboard and embarked for New Orleans.

A hundred yards down the stream he was swept over what appeared to be Ningara falls, he told police later. The police assured him that it was only the Jackson street dam. He lost the boat, his baggage and the $50. His dog swam ashore and deserted him.

Couger, conscience stricken, went to the police station and confessed. The owner of the boat collected $20 of his remaining $50. Police Magistrate John J. Nichols fined him $7.50 more for stealing it. He took what was left and started for Mondovi.

### Police Are Exonerated of Shooting a Prisoner

Four Grand Crossing policemen who shot Albert H. Blair, 23 years old, a Negro prisoner, when he attempted to escape from the station lockup, were exonerated of charges of wanton brutality yesterday after an investigation by Assistant State's Attorney William R. Crow. They are Patrick Blanchfield, Daniel Regan, I. A. Maynard, and N. E. Nottingham. Blair, a student at the Lewis Institute, was arrested on the charge that he had annoyed a colored girl. He is in a serious condition at the Bridewell hospital.

### Wisconsin Girl Wed to Vice Consul in Tunis

NAPLES, Italy, June 30.—(AP)—Jay Walker, the American vice consul at Tunis, today was married here to Miss Genevieve Ruth Washburn of Sturgeon Bay, Wis. After a reception they went to Tunis by airplane.

# 7 KILLED, 5 HURT WHEN 2 ELECTRIC TRAINS COLLIDE

Hamilton, O., June 30.—[Special.]—Seven persons were killed and five seriously injured at 7 a. m. today when a north bound Cincinnati and Lake Erie passenger traction car collided head-on with a two car south bound electric freight train at the Elk Creek curve two miles north of Trenton.

**Buried in Wreckage.**

The speed at which both cars were traveling caused the first freight car to plow through half of the passenger coach, burying ten men and two women in the wreckage.

Tonight Dr. Edward Cook, Butler county coroner, assisted by the investigators for the Ohio public utilities commission, continued his search for a slip of paper, evidence that Joseph Brosey, Hamilton operator of the passenger car, failed to follow instructions directing him to wait at Trenton until the freight cars passed.

**Here's First of Dead.**

The dead are Joe Brosey, operator of the ill-fated car; arl E. Retz, Hamilton; Jack Augspurger of Trenton, and his son, Walter; Russell Wilson, Hamilton, and his wife, Mrs. Ruth Wilson, and Ann Louise Raymond, Trenton.

Those seriously injured are Roy Bowman, Miamisburg, motorman on the freight; E. G. Lewis, trainman; John Lothes, Hamilton; Duke Herr, Hamilton, and Harry Schenk, Miamisburg. All of the injured are in the Middletown City hospital.

Officials of the traction company released a statement to the effect that although full details have not yet been ascertained, it would appear that the operator of the northbound car failed to observe orders to meet the southbound freight at Trenton.

**MUSEUM OPEN MONDAY.**

The Field Museum of Natural History will remain open all day Monday, July 4, during the usual hours, from 9 a. m. to 6 p. m., in order to accommodate holiday visitors, it was announced yesterday by Director Stephen C. Simms.


SPECIALS FOR THE "4TH"

$7.50 VALUE WOMEN'S RIDING BREECHES $2.77

Chicago's smartest—at Chicago's lowest price. Tailored of luxurious fabrics, such as

WHIPCORD
GABARDINE
BEDFORDCORD

Have snug pulo fitting hips and raised waistline. Choice of self patch or leather trimmed button calf. Cut full and roomy. All smart shades—all sizes.

MEN'S JODHPURS and BREECHES, Buckskin Reinforced, $3.95
Men's and Ladies' JODHPUR BOOTS.....$6.45
Men's GENUINE CALFSKIN BOOTS.....$9.95
Ladies' LINEN RIDING JACKETS.....99c
Ladies's JODHPUR BREECHES.....$3.95

$10 Values Ladies' GENUINE CALFSKIN BOOTS $7.75

BAILEY'S
25 W. Van Buren
JUST WEST OF STATE ST.

OPEN EVENINGS TO 10 P. M.—SUNDAYS TO 5 P. M.



# Studebaker's Gift of Safety Glass commended by motor club head

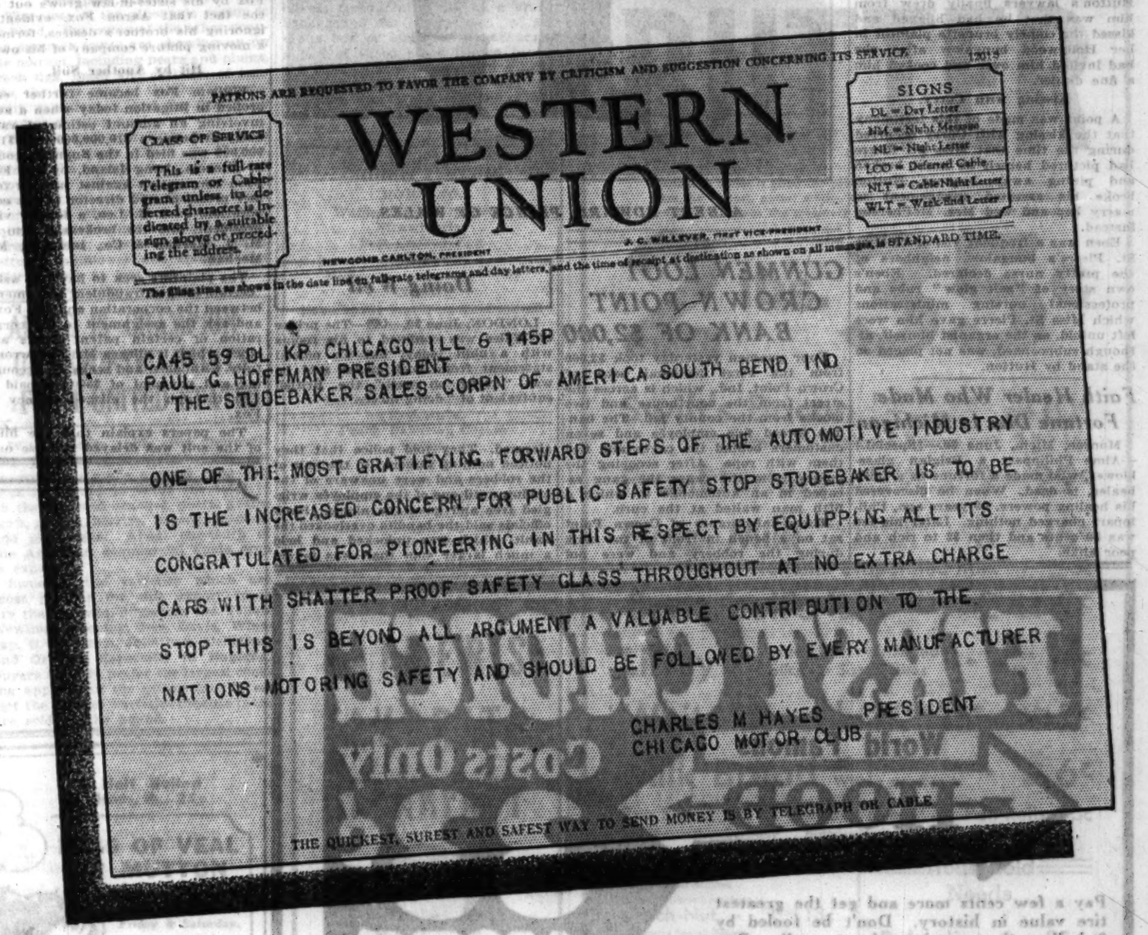
PATRONS ARE REQUESTED TO FAVOR THE COMPANY BY CRITICISM AND SUGGESTION CONCERNING ITS SERVICE.
CLASS OF SERVICE
This is a full-rate Telegram or Cable-gram unless its deferred character is indicated by a suitable sign above or preceding the address.
WESTERN UNION
SIGNS
DL = Day Letter
NM = Night Message
NL = Night Letter
LCO = Deferred Cable
NLT = Cable Night Letter
WLT = Week-End Letter
NEWCOMB CARLTON, PRESIDENT
A. C. WALLEVER, FIRST VICE-PRESIDENT
The filing time as shown in the date line on full-rate telegrams and day letters, and the time of receipt at destination as shown on all messages, is STANDARD TIME.
CA45 59 DL KP CHICAGO ILL 6 145P
PAUL G HOFFMAN PRESIDENT
THE STUDEBAKER SALES CORPN OF AMERICA SOUTH BEND IND
ONE OF THE MOST GRATIFYING FORWARD STEPS OF THE AUTOMOTIVE INDUSTRY
IS THE INCREASED CONCERN FOR PUBLIC SAFETY STOP STUDEBAKER IS TO BE
CONGRATULATED FOR PIONEERING IN THIS RESPECT BY EQUIPPING ALL ITS
CARS WITH SHATTER PROOF SAFETY GLASS THROUGHOUT AT NO EXTRA CHARGE
STOP THIS IS BEYOND ALL ARGUMENT A VALUABLE CONTRIBUTION TO THE
NATIONS MOTORING SAFETY AND SHOULD BE FOLLOWED BY EVERY MANUFACTURER
CHARLES M HAYES PRESIDENT
CHICAGO MOTOR CLUB
THE QUICKEST, SUREST AND SAFEST WAY TO SEND MONEY IS BY TELEGRAPH OR CABLE

STUDEBAKER was not playing for applause when it electrified America by introducing Safety Plate Glass in all windows and all windshields of all models at no extra charge.

And yet probably nothing in Studebaker's 80-year career of pre-eminence in vehicle manufacturing has ever won such widespread commendation from so many sources so quickly.

Insurance executives, traffic authorities and motor club heads everywhere recognize the tremendous toll that broken, flying glass takes every day. And they have been outspoken in congratulating Studebaker for giving the public the protection of shatter-proof safety glass throughout all its cars.

In the new Studebakers, you are also provided with Free Wheeling, Automatic Starting, Automatic Ride Control—a total in all of 32 sensational betterments—*at no extra charge.* And furthermore, everything about the new Studebakers is the very finest. The Safety Glass is of identical quality with that used by Pierce-Arrow and other cars in that price range.

When you get a new Studebaker you get both the ultimate in safety and the last word in value. You get a car that is built in the same factory which produced the 85 per cent stock Studebakers that finished third, sixth, thirteenth, fifteenth and sixteenth in the 500-mile Indianapolis Memorial Day race against a field of 40 of America's fastest specially built racing cars.

Arrange for an appraisal of your old car and a trial drive in a new Studebaker today.

PRESIDENT EIGHT . . . $1690 to $1990
122 horsepower, 135" wheelbase—*Reductions up to $560*

COMMANDER EIGHT . . $1350 to $1560
101 horsepower, 125" wheelbase—*Reductions up to $235*

DICTATOR EIGHT . . . . $980 to $1125
85 horsepower, 117" wheelbase—*Reductions up to $115*

STUDEBAKER SIX . . . . $840 to $985
80 horsepower, 117" wheelbase—*Prices f.o.b. South Bend*

*Bumpers and spare tires extra*

STUDEBAKER SALES CO. OF CHICAGO
PHONE CALUMET 6480

MICHIGAN AVE. AT 26TH ST.

NORTH SIDE BRANCH 6101-05 Broadway
MIDLAND MOTOR SALES 4402 Archer Ave.
CALUMET AUTO SALES 95th and Ewing Ave.
FRED HAHN MOTOR SALES 6021-25 Orden Ave., Berwyn
SOUTH SHORE BRANCH 7730 Stony Island Ave.
LOGAN SQUARE BRANCH 2600 Milwaukee Ave.
SOUTH END AUTO SALES 119 E. 110th St.
MANSFIELD MOTOR SALES 5830 W. Division St.
KRUMI MOTOR SALES 5450 W. 22d St.
SOUTHWEST BRANCH 7005 S. Halsted St.
WEST SIDE BRANCH 4653-55 Washington Blvd.
INDEPENDENCE AUTO SALES 3806-10 Roosevelt Road
SOLBRIG BROS. MOTOR CO. 6130 S. Western Ave.
EVANSTON BRANCH 1330 Ridge Ave.
ALBANY PARK BRANCH 3823 Lawrence Ave.
WARREN MOTORS, INC. 730-733 Madison St., Oak Park
MACK BROS. AUTO SALES 2043 W. Chicago Ave.

ILLINOIS
ARLINGTON HEIGHTS—Gaare Motor Sales
AURORA—Hobbs Motor Sales
BLUE ISLAND—Blue Island Garage
CHICAGO HEIGHTS—H. C. Wehrmann Motor Co.
DE KALB—Sawyer Motor Sales
DOWNERS GROVE—Whitney Motor Sales
ELMHURST—Chant's Garage
ELGIN—Elgin Auto Sales
GENOA—Welter & Ludwig
GLEN ELLYN—Avenue Garage
GRAYSLAKE—Geo. E. Brandstetter
HARVEY—Champion Motor Sales
HIGHLAND PARK—E. N. Bochmer
LIBERTYVILLE—Libertyville Garage
MARENGO—Yunge Motor Sales
MORTON GROVE—Morton Grove Garage
NAPERVILLE—Reidy Motor Sales
PARK RIDGE—Burkit's Service Station, Inc.
PAW PAW—Girton & Case
PLANO—Fox River Garage Co.
WAUKEGAN—Consolmano Motor Co.
WEST CHICAGO—South Side Garage
WESTERN SPRINGS—Glasner Bros.
WOODSTOCK—Burton Motor Sales
INDIANA
CROWN POINT—Meeker & Claussen
EAST CHICAGO—East Chicago Garage and Sales Co.
HAMMOND—Snodgrass Motor Sales
HIGHLAND—M. J. Grimmer
LOWELL—George J. Moyer

WHY WAIT FOR OTHER CARS TO FOLLOW STUDEBAKER?

Take this $75 movie camera at our $48 *vacation price*—

CINÉ-KODAK "M" is a bargain at this store. Our $48 price, cut from $75, includes carrying case and close-up attachment. This camera is a current model, fresh from the factory. Simple, small, yet loads with full 100 feet of 16 mm. film.

And what a buy. You've wanted a movie camera. Buy now and save $27...which will keep you in film for ages. We hope to see you early.

*On all Eastman Cameras, Eastman pays the tax.*

EASTMAN KODAK STORES CO.
133 North Wabash Avenue
Tel. State 8130



Stevens

This SUMMER PYJAMA goes into PRINT!

5.95

*Unbelievable, isn't it?*

But here it is, this lovely crepe Pyjama, in lovely light colorings, with its graceful two-tone sash—an irresistible bargain to take with you this Fourth of July week-end. In red, green or blue. Sizes 14, 16, 18.

SECOND FLOOR

Chas. A. Stevens & Bros.

TICKETS ON SALE HERE FOR MILITARY TOURNAMENT

# MEN FRIENDS OF NURSE SUING HUTTON NAMED

## Salesman Tells Her Night Visit to Bungalow.

[Chicago Tribune Press Service.]

Los Angeles, Cal., June 30.—[Special.]—Other "boy friends" existed in the life of Myrtle Joan St. Pierre, the nurse who is suing the Rev. Aimee McPherson-Hutton's husband for $200,000 damages, according to testimony of witnesses for the defense in Superior court today.

The boy friends whose ardor became a matter of court record to the intense satisfaction of David Hutton Jr., the defendant, were George Ayube, Armenian rug salesman; Lloyd Curry, Pasadena telegraph operator; Edgar Eben, slight and goateed, pipe organ player.

**Levi Tells on Roommate.**

Ayube brought Miss St. Pierre to his bungalow home one night, according to Joss Levi, who was described as a "door to door salesman." Levi was Ayube's roommate.

"They thought I was asleep, but I wasn't," Levi testified. "George closed the door to my sleeping room. Later, I heard whispers in the dark and I watched them."

"How did you watch," Lorrin Andrews, counsel for Miss St. Pierre, asked, "if your door was closed, and it was dark?"

"Well, the door must have blown open a little. In the morning Miss St. Pierre was gone."

"Were you promised money for this?"

"O, my, no," Levi replied.

**Reluctant Defense Witness.**

Attorney Andrews later drew the admission that Levi recently had been "desperately broke." The tryst with Ayube took place in June, 1931, Levi said.

Curry was a highly reluctant defense witness. He met Miss St. Pierre last May, and the testimony which Hutton's lawyers finally drew from him was that he had hugged and kissed the comely brunette plaintiff in her Hollywood bungalow after she had invited him over and cooked him a fine dinner.

**Kissing with Curry.**

A point was made of this testimony that the kissing with Curry occurred during the time that Miss St. Pierre had pictured herself as heart broken and pining away because Hutton broke his asserted engagement to marry her and wed Mrs. McPherson instead.

Eben was a frequent visitor to Miss St. Pierre's bungalow, neighbors of the pretty nurse declared. Eben's own story of "salt glow" rubs and professional nursing ministrations which Miss St. Pierre gave him were left untold, as the organist himself, although subpoenaed, was not placed on the stand by Hutton.

## *Faith Healer Who Made Fortune Dies in Michigan*

Monroe, Mich., June 30.—[Special.]—Aime Philippart, a Belgian glassblower, who made a fortune as a faith healer, is dead. When he discovered his healing powers, 25 years ago, Philippart charged nothing. Later his fee was 50 cents and then $2 to rich and poor alike.

## *SUFFERS FROM CHILL*

ALBERT EDWARD, PRINCE OF WALES.

## *GUNMEN LOOT CROWN POINT BANK OF $2,000*

Four gunmen yesterday took $2,000 from the First National bank of Crown Point, Ind., which is across the street from the courthouse and two blocks from the county jail. The bandits forced five employés and seven customers behind the cages and tied them with rope. After scooping the money from the cages the gang escaped in an automobile in which a fifth man waited at the curb.

Three inhabitants of Crown Point sat on a bench in front of the bank during the robbery and were not alarmed. They told police that they noticed nothing unusual in the exit of the robbers and were unaware of the holdup until one of the employés wriggled free and gave the alarm. Bank officials said the bandits overlooked the vault, which was unlocked and held a much larger sum than was taken.

## *Doing Well*

LONDON, June 30.—(AP)—The prince of Wales was confined to his rooms with a chill today, but an official statement from York house said he was "going on well," the British equivalent of "doing nicely."

# ACCUSES FOX OF FORCING BROTHER TO SANITARIUM

## Sister-in-Law of Film Man Makes Charge.

New York, June 30.—[Special.]—A charge that William Fox of motion picture fame had in some manner, not made clear, but lacking in legal formality, maneuvered his brother, Aaron, into a sanitarium in Hartford, Conn., to prevent his testifying in any investigation of the Fox affairs, was made today before Supreme Court Justice Walsh by the wife of Aaron.

WILLIAM FOX. [A. P. Photo.]

Mrs. Fox sought and obtained her own appointment as legal guardian for her two children, William Fox II., 6 years old, and Anne Carol Fox, 4 years old, who live with her at 210 West 70th street.

In her petition she sought this appointment in order that she might enter suit in behalf of the children for $250,000 against William Fox. She alleges the $250,000 is due Aaron, and that without it she and the children are "forced to a point where they have no choice between starvation and becoming public charges."

In the petition it is alleged that Aaron's removal to the sanitarium, the Hartford retreat, was forcible and was arranged by William Fox.

She asserts that no formal commitment was obtained and that no other legal formalities were complied with. Efforts on her part to see her husband have, she charges, been balked by the superintendent of the institution.

An additional motive for the alleged incarceration attributed to William Fox by his sister-in-law grows out of the fact that Aaron Fox, evidently ignoring his brother's desires, formed a moving picture company of his own.

**Hit by Another Suit.**

William Fox became further embroiled in litigation today when a suit involving an amount estimated variously at between $10,000,000 and $15,000,000 was filed in the Supreme court at Mineola, Long Island, by the Fox Film corporation against him as former president and director of the corporation; Jack G. Leo, a former vice president, and the brokerage firm of M. J. Meehan & Co., including Mr. Meehan.

The plaintiffs seek to have set aside "certain alleged fraudulent agreements between the corporation and Mr. Fox," and ask the assignment to the corporation of certain patent rights and stock which it alleges Mr. Fox wrongfully withholds, and seeks an accounting and payment of $500,000 paid to Leo through the alleged agency of Fox.

The papers explain that the filing of the suit was delayed because only "recently, owing to certain suspicious facts and circumstances, an investigation was instituted of the activities of the defendant Fox, during his control over the plaintiff corporation, which investigation is still in progress.

"Fox," it is alleged, "concealed or attempted to conceal his fraudulent acts by misleading entries in the records of the Fox Film corporation and the Fox Theaters corporation."

The plaintiff also wants set aside an agreement by which Fox was to receive an annual salary of $500,000 for a five year period. The suit filed today follows one for $5,000,000 filed in Mineola on June 21.

## *Aviation Notes*

The Boeing division of United Air lines, between Chicago and San Francisco, was five years old yesterday. In that period 15 million miles have been flown, 4,278 tons of mail carried, and thousands of passengers and pounds of express transported.

American Airways' passenger traffic increased 104 per cent in the first five months of this year, over the same period last year, and express volume increased 920 per cent in May over May of the previous year, L. H. Manning, vice president of the Cord corporation and a director of the airways, points out as evidence of the rapid growth of air transport.

A Ford tri-motor plane operated on the Ford freight lines between Dearborn, Chicago, Cleveland, and Buffalo, has flown 400,000 miles since it was placed in service, Dec. 14, 1926, and carried 5 million pounds of freight. The plane has outlasted two sets of motors.

## *Flying Forecasts*

Special flying route forecasts for the period from 9 p. m. June 30 to noon July 1 [C. S. T.]:

**Chicago-Evansville and Cincinnati**—Increasing cloudiness, followed by scattered showers; fresh to strong southwest winds shifting to northwest over north portion.

**Chicago-Detroit-Cleveland**—Increasing cloudiness, followed by scattered showers, mostly over west portion; strong southwest winds shifting to northwest over west portion.

**Chicago-St. Louis**—Increasing cloudiness probably followed by scattered thundershowers; fresh to strong southwest shifting to northwest winds.

**Chicago-Twin Cities**—Broken clouds with strong northwest winds over north portion; local thundershowers followed by broken clouds over south with fresh to strong southwest shifting to northwest winds.

**Chicago-Omaha**—Scattered clouds and fresh to strong southwest winds over west; scattered thundershowers with fresh to strong southwest winds, followed by broken clouds and strong northwest winds over east portion.

**Chicago-Kansas City**—Partly overcast, preceded by scattered thundershowers over Illinois; fresh to strong southwest shifting to northwest winds.

Route forecasts for 12 hours ending at noon:

**Evansville to Atlanta**—Partly overcast with local showers and thunderstorms; moderate southwest winds up to 1,000 feet and moderate southwest fresh near Evansville at 5,000 feet.

**Cleveland-New York**—Overcast, followed by showers and risk of thunderstorms Friday near Cleveland; fresh south shifting to fresh to strong southwest winds near Cleveland and moderate west shifting to southwest near New York up to 1,000 feet and strong west winds at 5,000 feet.

## *Maj. Coats, Millionaire Sportsman, Found Dead*

[Copyright: 1932: By the New York Times.]

LONDON, June 30.—Maj. Jack Coats, millionaire sportsman and coheir with his brother of a $15,000,000 fortune left by his father, a member of the famous Paisley cotton family, was found dead in his Park lane apartment today.

## *JURY LOCKED UP IN ELECTRICAL FRAUDS TRIAL*

The case of Harry A. Johnson, electrical contractor, and four former city employés, charged with conspiracy to defraud the city of $200,000 in the installation of street lights, was given to a jury in Judge John Prystalski's court late yesterday. Six hours later the jurymen were reported deadlocked and were locked up for the night.

Besides Johnson, who is president of the Electrical Contracting company, the defendants are John Muerling, former engineer in the city electrical department; Eugene A. Quinn, former city inspector; Frank Wargoske, former stockkeeper for the department, and Joseph Duffy, former custodian. They all were appointees of a former administration and their alleged criminal acts were discovered when the Cermak administration took office.

It was testified that the five men, in the installation of a 1,000,000 lighting extension, used city materials without paying for them and that they also skimped on the job. The case has been on trial for two weeks. J. Fred Reese was attorney for the defendants and the prosecutors were Assistant State's Attorney Charles Lounsbury and Charles Mueller.

## *Five Mexican Nuns Seized for Teaching Religion*

MEXICO CITY, June 30.—(AP)—Five nuns were under arrest today after a raid by police last night on a Catholic girls' reformatory in the suburb of San Angel. The nuns were accused of giving religious instruction in violation of the religious law. More than sixty girls will be returned to their homes, police said, and the nuns will be held pending an investigation.

**KILLED IN AUTO CRASH.**

Kewanee, Ill., June 30.—(AP)—Henry Skagga, 41, Princeton, Ill., was killed and three girls were injured when their automobile skidded near here and crashed into a telephone pole last night.

## *Indianian Acquitted of Charge of Airplane Theft*

Michigan City, Ind., June 30.—[Special.]—Garrett Hutchinson, 24, the first defendant ever to face the charge of airplane theft under the Indiana motor vehicle theft act, had a happy birthday anniversary of the alleged crime when he was acquitted on the ground that his use of the plane with Verne Chester was virtually a partnership. Hutchinson took the plane up without permission of Chester and brought it down in the shore waters of Lake Michigan.

It Stops the Pain
Don't suffer a minute from painful feet. Allen's Foot-Ease, the Antiseptic Powder, shaken into the shoes, makes tight or new shoes feel easy, gives quick relief to hot, tired, aching, perspiring feet. Takes the sting out of corns and bunions. 4 sizes now sold. For Free sample address Allen's Foot-Ease, Le Roy, N. Y.
Allen's Foot-Ease

NEW! Safety Roll Can Opener
The World's Best Can Opener
SAVE YOUR FINGERS!
ENJOY kitchen comfort with Vaughan's amazing can opener. A simple turn of the wrist and Safety Roll Jr. cuts the tops "out" of square, round and oval cans with ease. Safety Roll saves your fingers; saves the juices and leaves a safety rolled edge.
Only 10c
Aid to Picnics and Pocketbooks
Vaughan's Safety Roll Jr. is easy on your pocketbook—(10c)—and easy to get. Buy two—one for home use and one to carry in your car for picnic outings and camping trips. Just ask for Vaughan's Safety Roll Jr. Can Opener.
For Sale Everywhere
including all the stores in the Chicago area of THE GREAT ATLANTIC & PACIFIC TEA CO.
Vaughan Novelty Mfg. Co., Inc.
World's Largest Mfr. of Can Openers
3211 Carroll Ave., Chicago, Ill.

Smartly styled as a Paris gown—the new Jantzen Formal

No question about it—the new Jantzen Formal will set the style pace on our beaches this summer. A chic back design with formal effect, contrasting shoulder straps and knitted belt—an ingenious adjustable draw tie in the back hem to assure a perfect fitting back. Youthful in every line! And above all, a true swimming suit that fits you as do all Jantzens—smoothly, perfectly and comfortably.

See the Formal and other new Jantzen models at your favorite shop or store. Jantzen quality is highest and prices lowest in Jantzen history. You'll find the Red Diving Girl on the label of every genuine Jantzen. Jantzen Knitting Mills, Portland, Oregon; Vancouver Canada; London, England; Sydney, Australia.

Jantzen
The suit that put style in swimming

HEAR Norman Ross and the Jantzen Diving Girl WMAQ 7:30 Tonight Every Tues. and Fri.

FIRST CHOICE
World Famous HOOD
Costs Only 33¢ MORE
Pay a few cents more and get the greatest tire value in history. Don't be fooled by 3rd line tires made only to sell. Buy FIRST CHOICE HOOD RED ARROW Tires—in pairs—at the prices shown here.

TAX FREE

| | 6 Ply Under Tread | 8 Ply Under Tread | | 9 Ply Under Tread | 8 Ply Under Tread |
|---|---|---|---|---|---|
| 29x4.40-21 | 4.23 | 6.07 | 30x5.25-20 | 6.84 | 8.13 |
| 29x4.50-20 | 4.56 | 5.95 | 31x5.25-21 | 7.07 | 8.35 |
| 30x4.50-21 | 4.74 | 6.07 | 29x5.50-19 | 7.35 | 8.92 |
| 28x4.75-19 | 5.27 | 6.59 | 30x5.50-20 | 7.48 | 9.09 |
| 29x4.75-20 | 5.48 | .... | 30x6.00-18 | 7.96 | 9.22 |
| 29x5.00-19 | 5.62 | 7.23 | 31x6.00-19 | 8.08 | 9.25 |
| 30x5.00-20 | 5.86 | 7.49 | 32x6.00-20 | 8.38 | 9.42 |
| 28x5.25-18 | 6.26 | 7.88 | 33x6.00-21 | 8.67 | 9.53 |

Other Sizes Proportionately Low
Lifetime Guarantee Regardless of Time or Mileage
We bought before the U. S. TAX date and we pass this saving on to you. Buy while stock lasts at no increase in price.

USE OUR LIBERAL BUDGET PLAN
$1 DOWN
6 MONTHS TO PAY
Whether You Buy One Tire or an Entire Set of 4
PHILCO TRANSITONE AUTO RADIO $49.95 Complete with Tubes
Installation Cost varies with different cars
PENN TONE In 5-Gal. Steel Sealed Drums
100% Pure PENN OIL All grades medium to extra heavy. Permit No. 340 $2.49
13-Plate Batteries With Old Battery $3.95 Unconditionally Guaranteed for 1 Year
MOTOR TIRE STORES
N. W. Side—3530 Irving Park Bl., 3632 N. Cicero Av., 4130 Milwaukee Av., 3834 Fullerton Av.
West Side—5326 W. Madison St.
Cicero—6100 W. 22nd St.
North Side—1134 Belmont Ave.
South Side—1514 S. Michigan Av., 932 W. 63rd St., 1033 W. 79th St.
Roseland—10927 Michigan Ave.
11 STORES—OPEN EVERY NIGHT—11 STORES

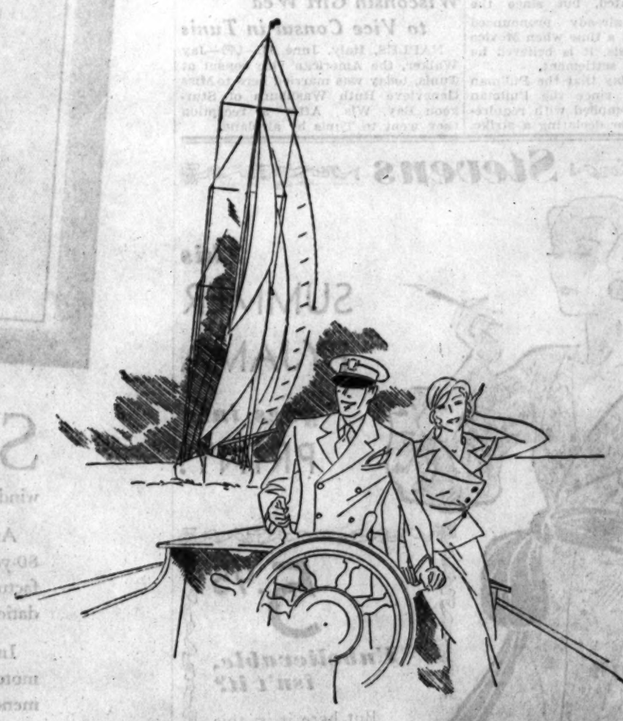

ANCHORS AWEIGH!

If you've been a dry-land sailor all your life, and you have a hankering to get better acquainted with the water, this is the year to do it. Many owners are offering their boats at lower prices than you ever saw before—or are likely to see again. Turn to the *Boats and Yachts* column of Tribune Want Ads to see what they are offering today! You can pick up a tidy cruiser, a slim sloop, an auxiliary schooner, boat hulls and motors for very little cash. No matter what kind of boat you are thinking of buying, you will probably find it advertised in this convenient guide.

There is only one BEST way to heat your home—with GAS
And Gas Heat is now so cheap every home should have it. Ask about our Special Summer Installation Offer.
The Peoples Gas Light and Coke Company
122 South Michigan Ave., Chicago

# "Food is more important than dress—buy it with the same care" —Dora Nightingale

## EVER FRY EGG ON A STONE? HERE'S HOW IT'S DONE

### Many Other Ideas Given for Picnics.

BY JEAN GUTHRIE.

There ought to be a law against premeditated picnics—especially against picnicking with pots of escalloped potatoes, pans of meat loaf and freezers of ice cream.

If such domestic anachronisms were sternly barred from all woodsy dells, bushy glades and back forties, city weary folks might commune with nature and mosquitoes in comfortable oblivion of civilization.

For why a picnic at all if we insist on transporting the electric grill, hampers of pots and pans and the fruits of a whole morning's labors? Better to have stayed at home and avoided the bites.

At least such is the slant on things taken by the 1932 picnic-wise as the 4th of July outing season gets under way. And as a result, a wide and tempting array of cooked-in-the-woods menus and special inspirations are turning up to lure the hungry into a world of wood smoke, sputtering steak and "roasting ears," where the whole family cooks its own and mother gets a vacation.

**Fry Egg on Stone.**

From Miss Mary Ponzi, recreation specialist of the Massachusetts State college, comes this suggestion for a frying-panless egg fry as a good start on equipment saving picnics.

Select a flat stone not more than three inches thick and about 10 inches in diameter. Build a fire over this and when it has burned for some time, hook out the stone, brush off well with a branch and place bacon around the edges. Fat from the bacon will soon sizzle its way over the stone, which is a signal for a general breaking of eggs to be plopped into the center of the ring. While the eggs are frying and the bacon crisping, toast bread slices on long green willow wands. The product—such a toasted egg and bacon sandwich as never came out of any domesticated kitchen!

**Cooking Steaks.**

Or if you've had your egg a day, use your improvised frying pan for cooking steaks or frying hamburg patties. Pats may be bought with onions already atop. Sandwiches made on the spot or brought from home may be toasted on the same stone.

If stoneless, broil your dinner on green sticks. Frankfurters wrapped in bacon and broiled make excellent "pigs in blankets." Or try wrapping a thin slice of bacon around a one and one-half inch cube of cheese, completely covering it. Broil on sticks until the bacon is crisp.

Mixed grill is the next temptation. Have your butcher cut steak in three inch squares and throw in half a dozen slices of bacon. At the grocer's pick up several large white onions, several firm red tomatoes and day old sliced bread. A good strong green stick or a long piece of heavy wire from home will do for the skewer. When the fire has burned down to a bed of coals, string your grill—a square of steak, one of onion, one of bacon and a thick slice of tomato with skin left on. Alternate in this style till the skewer is full. Two people may turn the grill over the coals or it may be rested on stones with frequent turnings. When the meat is tender, slip off a quarter of bacon, steak, onion and tomato into each picnicker's gaping sandwich of toasted bread.

**You Can Make Biscuits, Too.**

"Roastin' ears," sweet potatoes or Irish ones bake unattended in the coals of an early prepared fire while the family goes scouting. Wrap in layers of wet paper or in wet clay. Leave the husks on the corn and tie the ends of each ear well together.

Biscuits baked over an open fire stand top notch in our affections. Before leaving home, dump a cup of flour, a big pinch of salt and two teaspoons of baking powder into a bag. Pick up half a pound of butter en route. When the fire is well started, work butter the size of a small egg into the flour mixture and stir in enough water to form a stiff dough. Roll into strips about the size of one's little finger and twist about a stick. Bake over glowing coals.

## SHOPPING VS. COOKING FOR PICNICS

*Why spend wearying hours preparing foods for a picnic when a combination of ready or readily prepared foods can be obtained by asking a clerk, is the question here propounded by Jean Guthrie, Tribune foods writer. M. J. Kramer, clerk, slices off some boiled ham to go with the bread and butter, preserves, pickles, potato salad, coffee, cake, and fruit.* [TRIBUNE Photo.]

## HOW HUSBANDS DO LIKE DESSERT COLD IN SUMMER!

BY PHYLLIS HAMMOND.

The girls were at it again. This time the conversation wasn't over a bridge table nor, stranger yet, over the tea cups. It was a warm sunshiny day and every one was lying in the sand at the beach, spines exposed and pretending they were getting a coat of tan instead of burning to a lobster hue, as most of them were.

Talk had been ranging from psychology to Ginna's newest flame, and even included a word or two about my food stories, when Gladys broke out with something between a sob, gasp, sigh, and chortle of disgust. We all knew it must be John again, but asked her what the matter was, just to be polite.

**It's Another Long Story.**

"It's another long story about what husbands do and don't like in the way of food," began Gladys. "You might as well all profit by my experiences. Our picnic lunch today reminded me of it. I've always heard from mother that no matter how hot the day is a man wants a hot meal at night and needs it to give him energy lost while working in the heat. I knew John had been lunching the last week on salads, sandwiches, and other cold plates and thought he would like something sustaining for a change.

"Last night we had iced tomato juice, asparagus salad, veal, mashed potatoes, buttered beets, celery, black olives, hot tea biscuits, and coffee, all of which apparently was relished. Then John settled back in his chair, told the baby to take her thumb out of her mouth, and roared at me, "Bring on the dessert!" which is his cute little way of telling me that everything was "O. K." and that he is looking forward to some more "O. K." food.

"By this time the room had grown a little warmer and little beads of perspiration were standing [I noticed particularly] on John's forehead. I walked into the kitchen then and as John says, 'brought on the dessert.'

**John Calls for Big Dish.**

"He first sniffed suspiciously, then as I set my lovely steaming pudding down and looked up innocently, he commented dryly, 'Well, let's have a big dish of it before it gets cold. Perhaps you'd better heat the sauce for it, too, it might chill it.'

"Black clouds gathered over my head. Everything was silent as the grave until the baby hammered with her spoon and cried, 'Mamma, I don't want none, none, none of dat!' 'And you won't get any,' I shouted, gone quite insane at last. 'Your father won't get any; I just made it to look at.' Through my daze, I heard Jim slam the door a few moments later and I haven't seen him since."

This dramatic denouement stirred us all into horrified expressions and exclamations of sympathy. "'John'll be back, of course," spoke up Doris. "But haven't you any recipes for cold desserts? The hot dinner was all right, but no one could stand anything like a hot pudding after it."

**Delectable for Summer.**

For the benefit of Gladys, and perhaps a few others who might be interested, here are a few delightful summer desserts, all to be made in your refrigerator. Besides ice cream, you can freeze mousses, parfaits, or almost anything in those trays.

PEACH FREEZE.

1 cup peach pulp
1 tsp. lemon juice
Few grains of salt
1 cup whipping cream
1 tsp. gelatine
½ cup sugar
¼ tsp. almond extract

Chill your mixture of peach pulp, sugar, salt, almond extract and gelatin [first soak gelatin in cold water and dissolve over hot water]. Whip cream and combine with first mixture. Finish freezing in refrigerator. Do not stir.

PEANUT PARFAIT.

1¼ cups whipping cream
¼ tsp. vanilla
¼ lb. peanut brittle
Pinch of salt.

Crush peanut brittle with rolling pin, add sugar, vanilla, and about one-fourth a cup of the cream. Whip rest of cream and add mixture to it. Freeze, stirring once when half frozen.

FROZEN PRUNE WHIP.

1 cup prune pulp [cooked]
2 tbs. lemon juice
1 cup whipping cream
½ cup sugar
2 egg whites
½ cup chopped meats

Add lemon juice, salt and sugar to prune pulp. Fold in beaten egg whites, whipped cream and nut meats. Freeze. Do not stir.

THEY'RE BETTER! Mrs. Grass' GENUINE EGG NOODLES IT'S THE EXTRA EGGS

## Ants Ain't Got No Manners

*By Edward F. Younger*

Dey helt er big picnic at Zion Hill t'day.
Ev'buddy fotch in sumpin' gran' t' eat,
An' atter de Rev'rn giv' thanks, he say:
"Ah cla'h, dis feas' am ha'hd t' beat."

Dey sot de dishes all erroun' on de grass,
Undeh de trees, wh'ah h'it shady an' cool.
Fust off dey sarve de teacheh an' class,
'Count dat h'it wuz de las' day ob school.

Mah goodness, dey wuz fried chicken, two duzzen er mo',
F'r oncet Ah hopes t' git chicken ernuff.
Dey was baked taters an' co'hn pones by de sco',
An' pies an' cakes an' all dat gran' stuff.

Well, Suh, A wuz jes' gittin' erlong swell,
W'en Ah gits sorter oneasy erbout mah pants.
Lawdy, lawdy, how dem folkses laff an' yell
W'en dey fin' Ah is sot on er nes' ob ants!

## PREDICT LARGER CANTALOUPE CROP THIS YEAR

More cantaloupes than were produced in 1931 apparently will be grown in most of the various melon producing areas this year, according to a recent survey of acreage and crop prospects. The early states, from which the melons now are arriving for consumption in Chicago and in other market centers, did not plant acreage as great as last year, but commercial growers in the intermediate and late sections expect to harvest more than usual.

## Hams and Bacon Priced Low; Lamb, Veal Follow

The committee on marketing information of the Meat Council of Chicago says: "Smoked meats, including hams, picnics, and bacon are recommended as unusually economical meat buys in Chicago retail meat stores over the coming week-end. Leg of lamb and shoulder roast of veal represent outstanding bargains in fresh cuts at the present time."

## CHERRY SEASON HERE AND PRICE IS REASONABLE

### Many Other Fruits Are Entering Market.

BY EVERETT SWINGLE.

It's cherry season again, thanks to thousands of pickers and thousands of trees in fruit producing areas adjacent to Chicago. And for fear they might be considered a luxury, one needs only to determine the price per quart or for a crate of 16 quarts to determine that the early and so-called "sour" cherries are low in price.

By the crate one can find the bright colored fruit for sale in stores at from $1.25 to $1.50, and from these crates one can buy a quart for 10 cents, or enough for a juicy pie or some sauce. This week-end brings practically the height of the season for picking and shipping the fresh fruit from southwestern Michigan.

**Larger Fruit Later.**

In two weeks or less some of the larger and darker Montmorency cherries, having a greater sugar content, will be on the market from the Traverse City, Mich., and Door county, Wisconsin, orchards. Chicago can expect to receive more than a 100 carloads of this fresh fruit before the cherry picking is finished.

For the next three weeks or more the markets and stores in the lake region will be offering attractive boxes of red and black raspberries at prices conducive to buying for canning as well as for eating fresh.

Michigan growers have announced that of the many states which supply peaches, their crop is the only one with fairly good prospects for a good yield of any of the north central states. Peaches are beginning to arrive from Georgia and other southern states, but plentiful supplies are not expected for another month.

**Pineapple Season Over.**

The close of the pineapple season is at hand. But many of the other popular summer fruits are showing up on the market, including pears and plums, fresh figs, limes and carloads of lemons, the new crop of California grapefruit, cantaloupes, and the first early summer cooking apples.

Watermelons cost little more than the freight from Texas or Florida. Some of the common vegetables, home grown and otherwise, also are comparatively cheap. Turnips, the white acorn and the yellow crook neck squash, radishes, green onions, cucumbers, peppers, peas, asparagus, beans, lettuce, cauliflower and spinach also offer variety at low cost.

## APPLE IS CHAMPION OF EXPORTED FRUITS FROM UNITED STATES

With another apple crop approaching harvest, a statistician has discovered that apple exports from this country exceed in value the total of all the exported oranges, pears, grapefruit, grapes, berries, lemons, peaches, and pineapples. About one-tenth of the American commercial apple crop is exported.

Some of the varieties which are most popular for this export trade are the Baldwin, Imperial, the Yellow Newton, Greening, Ben Davis, Winesap, Gravenstein, Jonathan, Delicious, and Ortley. Especially in England, buyers seem to prefer the largest cooking apples, but for eating usually select the smaller varieties because these are sold by the pound.

## MENUS FOR THE WEEK-END

### Tomorrow's Menu.

*MORNING.*
Chilled Watermelon
Wheat Cereal Cooked with Figs
Graham Toast
Coffee

*NOON.*
Scrambled Eggs and Asparagus
Jellied Cucumber Salad
Currant Sauce
Tea Milk

*NIGHT.*
Cream of Celery Soup
Baked Halibut
Drawn Butter Sauce
Parsley Potatoes
Steamed New Carrots
Apricot and Marshmallow Whip
Coffee

BY MARY MEADE.

Every man and his dog [plus his wife and his children] are feeling the call these days to chuck business and man-made pleasures and take to the open road—with the hum of the motor for music and visions of that well filled lunch basket stowed arear, a balm incomparable after a winter of staid and proper eating.

And since a motoring picnicker was never known to arrive at any camping grounds, no matter how near or how far, in any condition other than utter starvation, it's up to us to see that such a tragedy is averted in the most casually delicious ways that can be conjured up from ice box, cookstove, and the corner grocery.

For it's a fact that while we rack our brains and cudgel our imaginations to offer our families something new and something varied each day at the table, we're pretty likely to think that a picnic is just a delightful way to get out of planning one meal, and that we might as well just have weiners, bacon, buns, fruit, and cookies, since "everyone seems to like them." But there's a thrill in seeing how much more successful is the picnic which has a little careful planning and a few added unusuals to make it stand out as a thing apart.

Here's a list: One or two cheeses—snappy or mild to suit family tastes; a glass of jelly that will "stay put" when sandwiched; a can of deviled ham, or one of jellied tongue or souse meats—a bottle of gehrkins, sweet, or olives; fresh fruit; and, as a sturdy background for everything, a generous box of large soda crackers or a loaf of sliced bread chosen to suit the most fancies best. Such a lunch is gayly indifferent to time and temperature, won't get soggy, tastes well, and wastes nothing, as the leftovers will be quite as good later back in the home refrigerator.

But perhaps yours is not the yen for a motor lunch, but for an honest to goodness picnic with smoke, skillets, and all the rest. Then that's quite as much a matter for planning, though it promises a bit more work. To start with, here is a menu which makes mighty good eating and just hits the spot for a Fourth of July picnic.

Broiled Hamburger Patties with Onions
Horseradish Cream or Mustard
Roast Sweet Potatoes
Pineapple-Banana-Marshmallow Salad
Buttered Sandwich Bread
Mixed Pickles
Home Made Ice Cream
Chocolate Cake
Coffee

The patties may be bought all ready to fry at any hamburg shop. If you lack a broiler, get out the old wire corn popper. The patties, with their onion slices atop, sizzle in the popper with no danger of falling into the campfire. And later the popper makes a fine toaster for bread and crackers.

The sweet potatoes [or why not splurge with a few roasting ears?] may be wrapped in wet leaves and baked in the hot ashes. Better get large ones, as a little is bound to char off.

The salads, made at home and packed in individual, stout one-cup cartons, saves washing and lugging of dishes.

[Copyright, 1932: By The Chicago Tribune.]

### Sunday's Menu.

*MORNING.*
Waffles Buried in Fresh Strawberries
Soft Cooked Egg
Rice
Milk Coffee

*NOON.*
Sauerkraut and Tomato Cocktail
Salted Crackers
Olives Pickles Celery
Baked Ham in Milk
Browned New Potatoes
Buttered Cabbage
Lettuce and Tomato Salad
Hot Rolls
Peach Bavarian Cream
Coffee

*NIGHT.*
Cold Meat Platter
Date-Lemon Sandwiches
Spiced Ginger Sandwiches
Orange-Grapefruit Salad
Green Tea


A FULL Basket Costs LITTLE at National

How little? Just look over some of the special July 4th values listed below... Butter, Frankfurters, Cooling Beverages and a score of other good things for your vacation this week-end. Whether it's to be a picnic basket or a plain basket of food for your home table, you can save quite a bit of money by shopping at your nearby National Tea Co. Food Store. Try it!... Learn just how little a full basket costs here.

Money-Saving Food Distribution — NATIONAL TEA CO. Food Stores

STORES OPEN FOR YOUR CONVENIENCE
Until 9:00 p. m. Fri. night, July 1st and 9:30 p. m. Sat. night, July 2nd. Closed all day Monday, Independence Day.

SPECIAL INTRODUCTORY PRICE
National's Pasteurized Pure Cream
BUTTER
National's butter is good for picnic sandwiches because it is made from the richest, purest cream, and kept scientifically fresh from the time it leaves the creamery until it is delivered to our stores.
2 lbs. 35c

Swift's Bacon Premium Sliced "Ovenized" ½-lb. cello. pkg. 10c
Armour's Melrose Bacon 2 ½-lb. pkgs. 15c
Frankfurters De Luxe Cream of Meats 2 lbs. 29c
Evap. Milk Pet, Carnation or Borden's 3 tall cans 16c
National Evaporated Milk tall can 5c
Campbell's Pork and Beans 2 16-oz. cans 9c
Libby's Corned Beef—Chili and Slice for Sandwiches 12-oz. tin 17c
White Bread American Home Whole or sliced 1-lb. loaf 5c
Milk Bread National's Best Whole or sliced 1-lb. loaf 6c
Rye Bread 1-lb. loaf 6c — Nat'l Best—Pl. or Caraway
Swedish Rye 1-lb. loaf 5c — Bread—National's Best
Pan Rolls doz. 5c — National's Best

5c Candy Bars 5 for 14c — Crackerjack or Gum
FREE trial jar with purchase
Beech-Nut Creamy Peanut Butter 10¾-oz. jar 13c
Kraft's ½-lb. pkg. of Pim. or Amer. and Phila. Cream Cheese 3-oz. pkg. both for 22c
Pabst-ett Plain or Pimento 2 6½-oz. pkgs. 23c
Hellmann's 1 pint Mayonnaise and 8-oz. bot. French Dressing both for 36c
Sawyer's Delicious Honey Grahams 1-lb. pkg. 15c
Stuffed Olives National Pim. Stuffed Queen 10-oz. or Pim. Stuffed Manz. 6¾-oz. bottle 15c

Household Needs
Palmolive Toilet Soap 4 cakes 25c
Amer. Fam. 10 bars 55c — Laundry Soap
Amer. Fam. 2 med. pkgs. 35c — Soap Flakes
Seminole 3 1000 sheet rolls 19c — Cotton Soft Tissue

Free! One 24-oz. bottle of American Home Beverages with purchase of 6 bottles. (Plus 5c deposit on free bottle.)
AMERICAN HOME PURE QUALITY BEVERAGES
Extra Dry Pale or Golden Ginger Ale
Root Beer · Pearly Nectar
Sparkling Water
Lime, Lemon or Orange Soda
6 large 24-oz. bottles 57c Plus 5c deposit on each bottle
24-oz. bottle 10c

MONEY SAVING FOOD DISTRIBUTION
NATIONAL TEA CO. FOOD STORES
Prices effective until Saturday night, July 2, in Chicago and Suburbs



A Great Store in a Great City
THE FAIR
State, Adams, and Dearborn Streets
Big Market for Pure Food

BUTTER Sweet Girl brand, for flavor, freshness and quality. 2 lbs. 33c
Eggs and Butter Not Delivered
EGGS Selected fresh. None better. In dozen cartons. 2 doz. 34c
FRANKFURTERS Choice quality, freshly made. 2 lb. 19c
Potato Chips Darsell's famous, fresh made. None delivered. lb. 35c
GINGER ALE Delightful Fort Dearborn brand. 6 Pint Bottles 50c
HAMS Swift's Premium or Armour's ★. By whole or half. lb. 13½c
Imperial Valley Pink Meat CANTALOUPES Crate of 12 to 15, $1.29

Half Boiled Ham, lb., 21c
LEGS OF VEAL OR MUTTON Fancy quality young stock. Special for Friday & Saturday. lb. 9½c
Rolled Rib Roast, lb., 15c
Legs Young Sprg. Lamb, lb., 15c
PORK LOINS Either End. lb. 13½c
ROOT BEER Sweet Girl brand 6 24 oz. (5c depos. on btls.) Bottles 57c
HONEY DEW MELONS SOMETHING NEW. LUSCIOUS, PRE-RIPENED. ALL GUARANTEED. LARGE SIZE, EACH, (CRATE, $2.79) 39c

THE FAIR—State Street—Downstairs Ice Cooled Food Dept.



Domino
Largest selling cane sugar
"Sweeten it with Domino"



Once again we say....
THE BEST BUY IN FOOD TODAY
"Creamettes"
World's finest Macaroni Product at a new low price
8¢ PKG. 2 PKGS. 15¢



Let Your Breakfast Flakes Supply the BRAN You Need!

Now to your breakfast table comes large, crisp, golden flakes that contain just enough bran to keep you fit. FIG & BRAN FLAKES is truly a delightful food—different from anything you've ever eaten before—supplying in *tasty flake form* two of Nature's own gentle stimulants to the bowels—sterilized wheat bran and luscious, sun-ripened California figs. It is especially valuable, because in addition, FIG & BRAN FLAKES contains not only food iron and food lime, but the actual wheat germ which affords vitamins B and G so essential to vigorous health. You probably eat bran now. Most everyone does. Why not try letting FIG & BRAN FLAKES supply the bran you need! A package of 15 servings at your grocer's costs only 25c

Each Package Contains a Certificate Good For 20c on Any Purchase of Battle Creek Foods Amounting to One Dollar or More



FATHER'S FAVORITE BREAKFAST

IT ALWAYS begins with a bowl of the crispiest, crunchiest cereal in the world. And of course, that's Kellogg's Rice Krispies. Toasted rice bubbles that actually snap, crackle and pop in the milk or cream!

Appetites, young or old, can't resist this tempting cereal. And every delicious mouthful is so nourishing and easy to digest. Extra good with fresh or canned fruits.

Serve Kellogg's Rice Krispies for lunch—for the children's supper. Great for a late snack. No trouble or cooking. Ready to enjoy from the red-and-green package.

Sold by all grocers. Always oven-fresh in the *sealed* WAXTITE inside bag. Made by Kellogg in Battle Creek. *Quality guaranteed.*

# AUTO VICTIM IS IDENTIFIED AS RUNAWAY WIFE

## Evansville Woman Dead; Youth Seriously Hurt.

The body of a woman killed early yesterday when the automobile in which she was riding struck a street car and overturned, was identified later as that of Mrs. Selma Phillips, 24 years old, of Evansville, Ind.

At the time of the accident, the driver of the car, Clyde Karr, 22 years old, son of a Kankakee minister, told police the woman was Miss Florence Vaughan of Kankakee. His condition prevented police from questioning him at the St. Luke's hospital, where he is being treated for a possible fracture of the skull and a fractured left arm.

**Crash Injures Pedestrian.**

Mrs. Phillips was killed at 18th street and Michigan. A pedestrian, Mrs. Margaret Lee, 25 years old, 119 East 18th street, suffered a fractured nose when she was knocked down when the auto caromed off the side of the street car.

Mrs. Margaret Cook, 57 West Ontario street, an aunt of the dead women, identified the body and said that Karr had come from Kankakee to visit Mrs. Phillips, who came to Chicago two weeks ago after separating from her husband.

The body of a man identified from papers in his pocket as F. R. Saleine, an employé of the Deep Rock Oil corporation, was taken from the wreckage of his automobile early yesterday by the crew of an Elgin, Joliet, and Eastern freight train. The car crashed into the side of the train at Torrence avenue crossing, east of Chicago Heights, wedged between two oil tank cars, and was dragged for three miles before being discovered by trainmen.

**Three Killed in Collision.**

Chicago friends yesterday learned that Mrs. Sophie Laudonte, 40 years old, 3441 South Morgan street, her daughter, Lillian, and Eleanor Serva, 6, of Utica, were killed Wednesday night in an automobile collision one mile east of Little Falls, N. Y. After colliding with another car the Laudonte automobile plunged into the Mohawk river. John Laudonte, husband of the dead woman, and his son, John Jr., 3, were saved when they were thrown clear of the car.

## FEWER DEATHS IN 1932

Fifteen fewer automobile fatalities were recorded during the first six months of 1932 than during the same period last year, it was disclosed yesterday by Coroner Walsh. The total for 1932 is 547 deaths, while the toll on July 1, 1931, stood at 562.

Three women were seriously injured and three others cut and bruised yesterday afternoon when the automobile in which they were riding overturned two miles southeast of Crystal Lake, Ill.

**Tries to Avoid Crash.**

The three most seriously hurt were Mrs. Carl L. Stark, 35 years old, 2500 Maple street, River Forest, who suffered a skull fracture; Mrs. Emil G. Schwerdtman, 1449 North La Claire avenue, and Mrs. Otto C. Meyer, 31 years old, 1409 South 58th street, Cicero, who suffered internal injuries. The others in the car were Mrs. Amanda Hickey of Oak Park, and Mrs. Alice Vogel of Chicago, and the driver, Mrs. John H. Young, 7422 Iowa street, River Forest. Mrs. Young told police she drove off the road to avoid a collision after attempting to pass a third car.

There was one other automobile fatality in Cook county yesterday. The victim:

**David Adams**, colored, 18 years old, 6513 Eberhardt avenue. Killed by a heavy truck at 65th street and Rhodes avenue. The driver was Lloyd Sprauley, 5016 Blackstone avenue.

## 150 CARLOADS OF FURNITURE HERE FOR SHOW

More than 150 carloads of new fall furniture have been received at the Merchandise Mart freight station in preparation for the July furniture and lamp market, which opens in the Mart building next Tuesday. During the 12 day market more than 3,500 retail furniture merchants from 44 states will contract for their fall lines of furniture and lamps.

The states of Illinois, New York, Pennsylvania, Ohio, Wisconsin, North Carolina and New Jersey lead the world in the production of furniture. That was revealed in a tabulation of the shipments received. There is very little furniture from foreign countries in the shipments and the importations shown in the market will be negligible.

The home furnishings exhibitors at the July market total more than 600, including all the leading furniture manufacturers and distributors in the United States.

## *Estate of W. L. Saunders Inventoried at 3 Millions*

New York, June 30.—[Special.]—A gross estate of $3,256,458 and a net of $3,026,157 was left by William Lawrence Saunders, 74, chairman of the board of the Ingersoll-Rand company, according to an appraisal filed today with the state tax commission. Mr. Saunders, who during the war was chairman of the naval consulting board, died on June 25, 1931, in Teneriffe, Canary Islands. Mr. Saunders' daughters, Mrs. Louise S. Perkins of New Canaan, Conn., and Mrs. Jean Saunders Lancaster of Hewlett Bay Park, L. I., share the bulk of the estate.

## *Barbecue Stand Owner Freed at Murder Trial*

Alan MacDonald, 56, proprietor of a barbecue stand on the Ogden avenue road east of Aurora, was acquitted by a jury at Wheaton yesterday of the slaying of Bernard Ehrhart, 30, of Naperville. Ehrhart was shot and fatally wounded May 3, 1931, in a fight in MacDonald's place which followed an argument between MacDonald and Ehrhart's father over a $2 debt. MacDonald claimed self-defense.

## WINNIE WINKLE, THE BREADWINNER: *Say It Ain't So, Raymond!*

## HAROLD TEEN—SHADOW GETS 'EM COMING AND GOING

## *D. M. RYERSON WILL DESTROYED BEFORE SUICIDE*

### *Secret of Lost $500,000 Document Revealed.*

Donald M. Ryerson, chairman of the directors of Joseph T. Ryerson & Sons, steel merchants, destroyed his own will a short time before he ended his life on May 8, it was disclosed yesterday in probate proceedings in Waukegan.

It was stated, when the application for probate was made on June 6, that the will had been "lost or destroyed." A copy of the document, drawn in 1925, has been presented to the court and yesterday's proceedings before City Judge Theodore Forby, who was sitting in place of Judge Martin C. Decker in the Lake county Probate court, were to obtain recognition of the copy as the true will.

**Holds Charity Gifts Unfair.**

For the first time it was disclosed that before he shot himself Mr. Ryerson wrote a four page letter to his wife, Mrs. Isabelle McGenniss Ryerson, and another note. A passage from the letter, which mainly concerned personal matters, was read into the record by William E. Clow Jr., a personal friend, who was called to the Ryerson home on the day of Mr. Ryerson's death.

"I destroyed my will on account of certain gifts that were unfair in these times," Mr. Ryerson had written to his wife.

The gifts to which he referred, apparently, were bequests of $20,000 to the Home for Destitute Crippled Children, and of $10,000 to the Illinois Children's Home and Aid society. The residue of the estate, valued at $500,000, is left by the will copy, half to Mrs. Ryerson and half in trust to the two minor children, Anthony and Isabelle.

**Tell of Nervous Collapse.**

Mr. Ryerson took his will from the vault in the offices of Joseph T. Ryerson & Son a few days before his death, his secretary testified. Edward L. Hartig, secretary and vice president of the company, told of the nervous breakdown which Mr. Ryerson suffered last October, which was followed by melancholia, and forced him to drop his business affairs.

Mr. Clow and Wayne Chatfield Taylor, a friend for thirty-five years, also testified as to Mr. Ryerson's mental state in the days just before his death.

"I'm concerned and have some doubt whether the will was revoked when it was destroyed by Mr. Ryerson," Judge Forby said at the close of the hearing. He continued the case until July 7 that he might investigate authorities.

## *Funeral Rites Will Be Held Today for Sidney Wanzer*

Funeral services are to be held today at Genoa City, Wis., for Sidney Wanzer Jr., who died at his home there on Wednesday following an illness of several months. He is survived by two brothers, Howard H., president of the Wanzer Dairy company, and Arthur G. of California, and three sisters, Mrs. Bessie Peterson, Mrs. Bertha Ryley, and Mrs. Guy Guernsey. Interment will be at Dundee. Mr. Wanzer was 60 years old and unmarried.

## *Minnesota State Grain Official Dies in Crash*

St. Paul, Minn., June 30.—(AP)—Col. R. A. Wilkinson of Lake Elmo, chief of the Minnesota state grain investigation department and former member of the Wisconsin and Minnesota legislatures, was killed late today when his automobile collided with another machine here. He was 59 years old. One of Col. Wilkinson's favorite recollections was that his father, A. H. Wilkinson, was one of the founders of the Republican party at Ripon, Wis.

## *Highland Park Council Submits Economy Budget*

The Highland Park city council last night submitted a new ordinance cutting expenditures for the ensuing year by $139,000. The new ordinance was filed for action on July 11. The first ordinance called for expenditures of $451,000. Three Highland Park clubs protested, and urged that the budget be cut to $228,000. The ordinance submitted last night is for $312,000.

## 2 MOTHERS WOUNDED BY BULLETS FROM GUNS OF GANGSTERS

New York, June 30.—[Special.]—Two mothers, one in Brooklyn and the other on the lower east side of New York, were wounded today by the bullets of gangsters fired at other persons. Both the women were on the street outside their homes at the time.

The most seriously wounded was Mrs. Lucy La Rocco, 42 years old, of Manhattan, the mother of six. Mrs. La Rocco was taken to Gouverneur hospital with a painful wound in the left thigh. It was said she would recover. The bullet which struck her was aimed, the police said, at Louis Lamole, who was killed by the gunfire.

In the Brooklyn shooting Mrs. Angalina Rizzo was struck by a bullet which glanced off an automobile parked nearby. The shot was fired from an automobile with three men in it.

## *FUNERAL RITES WILL BE TUESDAY FOR KYRAN KING*

Funeral services for Kyran King, 37 years old, 1327 Pratt boulevard, a world war veteran, will be held at 10 o'clock Tuesday morning at St. Ignatius church. Burial will be in Mount Carmel cemetery. Mr. King died suddenly on Wednesday in Phoenix, Ariz. He was the son of the late Dr. William King, a physician in Chicago for 30 years.

Mr. King saw service in France with the Rainbow division. Two brothers, John and Francis, were with him in Battery C of the 149th field artillery. A fourth brother, William, was in the aviation service during the war.

Besides his brothers he is survived by his mother, Mrs. Mary King, and three sisters, Mary, fiction editor of THE TRIBUNE syndicate, Lulu, and Loretta. Mr. King was unmarried.

## *FUNERAL RITES TO BE TODAY FOR HARRIS COHN*

Funeral services for Harris Cohn, 73 years old, of the East End Park hotel, will be held this afternoon at the undertaking rooms at 936 East 47th street. Burial will be in Rosehill cemetery. Mr. Cohn, who died suddenly of acute indigestion in his home Wednesday night, was in the wholesale clothing business in Chicago for nearly 50 years, until his retirement 15 years ago. For the last seven years he was engaged in the real estate and mortgage investment business.

He is survived by his widow, Mathilda Cohn, three sons, two daughters, 10 grandchildren, and three great-grandchildren. Mr. Cohn was a member of the Isaiah congregation on the south side, the Free Sons of Israel, and the Royal league.


**HURSEN Funerals and Chapels**

Hursen Funerals are famous for unmatched elegance, superb automobile equipment, unusual fineness of service, and the most spacious and beautiful Organ Chapels in America. Nevertheless, Hursen Funerals cost less! There is no charge whatever for the use of any of the Hursen Chapels. There are three Organ Chapels within easy reach of the North, South and West Sides. The North Side Chapel, recently remodeled, is the finest of its kind in this country. In each Chapel there are private compartments for families, societies and lodges. No extra charge for use of finest automobiles. No matter where you live, call

Hursen

West—2346 W. Madison St. Ph. WEst 0100
North—829 Belmont Av. Ph. WELlington 1724
South—1820 S. Michigan. Ph. CALumet 4030

*Chicago's Independent Funeral Director*


## *TAXES EATING UP ONE OF GREATEST FORTUNES IN U. S.*

### *Baker Heirs May Not Try to Save Estate.*

New York, June 30.—[Special.]—Heirs of the late George F. Baker, banker and philanthropist, barred by a recent court ruling from contesting an enormous inheritance tax, face the loss of an estate once reputed to be worth 200 millions. This was revealed today in a renewed state tax demand for nearly $15,000,000 on the estate, which was probated last year and estimated at $75,000,000.

The principal beneficaries, George F. Baker Jr. and two daughters, Mrs. Evelyn B. St. George and Mrs. William Goadby Loew, must also face the fact that market depreciation threatens to swallow most of the original investments.

**How Stocks Slide Down.**

In addition to the shrinkage of 125 million, caused by the stock market debacle in 1929, Baker's holdings in U. S. Steel, American Telephone, and N. Y. Central, with a par value of $45,000,000 at the time of his death, are now worth $9,780,000.

Despite this record deflation which cuts the value of their inheritance in half, the heirs must pay a tax based on the value of the estate at the time of Baker's death. Of this $15,000,000 inheritance tax, 80 per cent will be taken by the state treasury, while the balance is reserved for the federal tax.

**18 Months Time Limit.**

A time limit of 18 months has been set for the executors to pay this money. Although 14 months have elapsed since Baker's death, no tax schedule or appraisal has yet been filed with the tax commissioner's office. With only 4 months left in which to complete the enormous task of compiling and filing this report, the estate also faces a threat of a 10 per cent fine for delay, amounting to almost $7,500,000.

The heirs have now fallen heir to the problem of paying a combined tax and a possible penalty of $22,500,000 on an estate which has shrunk in value to little more than this figure.

## *Charles Irelan, Accountant, Dies Suddenly at Work*

Charles Irelan, 58 years old, 4700 Kenwood avenue, died yesterday of heart disease in the offices of A. B. Dick & Co., 720 West Jackson boulevard, where he had been employed as an accountant for fourteen years.


**VITAMIN B IN BRAN, RESEARCH REVEALS**

Also Has "Bulk" to Further Assist Elimination, and Iron for Blood

One of the functions of Vitamin B is to help tone the intestinal tract, and promote elimination. Now, laboratory experiments show Kellogg's ALL-BRAN contains this valuable vitamin.

In addition, ALL-BRAN brings a plentiful supply of "bulk"—which provides the "ballast" needed to exercise the intestines.

This "bulk" in ALL-BRAN is similar to that of lettuce. Inside the body, it is different from the way you see it in the package. It absorbs moisture, and forms a soft mass which gently clears the intestines of wastes. Special cooking processes make ALL-BRAN finer, milder, more palatable.

Another healthful element brought by ALL-BRAN is iron. Tests show this cereal has twice as much usable iron as the same weight of beef liver.

Check common constipation with its frequent headaches, loss of appetite and energy—by eating this delicious cereal. How much pleasanter than taking pills and drugs—so often habit-forming.

Just eat two tablespoonsful daily—sufficient to overcome most types of constipation. If your intestinal trouble is not relieved this way, see your doctor.

Appetizing recipes on the red-and-green package. Made by Kellogg in Battle Creek.


## Other Radio Stations

6:15—The Vagabonds. WMAQ.
6:45—Billy Jones and Ernie Hare. WMAQ.
7:00—Ross McLean and Leonard Joy's orchestra. WLS.
7:00—Countess Albani and the Cavaliers. KYW.
7:30—B. A. Rolfe and orchestra. WLS.
7:45—Sisters of the Skillet. WLS.
8:00—Friendship Town. KYW.
8:00—Eskimo Night club. WLS.
8:30—Edna Kellogg, soprano. WMAQ.
8:30—Leo Reisman's orchestra. WENR.
9:00—Alex Gray, baritone. WBBM.
9:30—Erno Rapee in Vienna. WMAQ.
9:00—Paul Whiteman's orchestra. WENR.
9:15—Adventures in Health. WBBM.
9:30—Love Songs and Dances. KYW.
9:30—Howard Barlow's orchestra. WBBM.
9:45—Hello Marie. KYW.
10:00—Amos and Andy. WENR.

## *FRED J. GREENE TRIES TO DIE IN RACINE HOME*

Racine, Wis., June 29.—[Special.]—Fred J. Greene, 63, mechanical and inventive genius and wealthy manufacturer, still was considered in danger of death tonight from asphyxiation by gas from which his wife rescued him early today. The problems of financing the numerous concerns of which he is the head and distress at the necessity of dismissing men who had been employed by him for years had affected Greene's mental state, his business associates said.

He was found unconscious in the basement of his home today with gas coming from a hose which had been attached to the fixture. He was taken to St. Mary's hospital.

Mr. Greene is president of the F. J. Greene Manufacturing company, makers of engineering equipment; president of the Christensen Machine company, which manufactured many metal parts used in automobiles, and president of the Ideal Stitcher company, a stitcher in use by many of the great national magazines.

## *Charles Alt, Fire Chief of St. Louis, Is Dead*

St. Louis, Mo., June 30.—(AP)—Charles Alt, St. Louis fire chief, died at his home here today after a three weeks' illness. He was 67 years old, a member of the fire department 37 years, and chief since 1925.


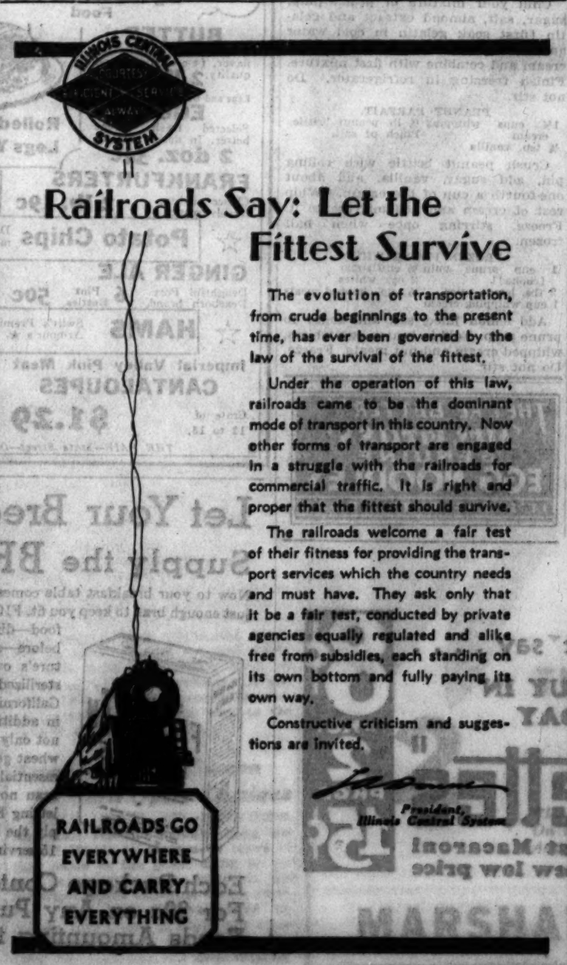



## *LIFT BUSINESS MORATORIUM IN NORTH CHICAGO*

North Chicago's five day business moratorium, called Tuesday, was lifted yesterday after having been in effect 50 hours. The return to normal business activities was hailed with factory whistles and clanging of bells during the day, and with a parade last night.

The moratorium was ordered by Acting Mayor Lyle Gourley as a means of checking suspected uneasiness. Scores of business men approached depositors of the Lake County State bank and asked them to agree not to withdraw more than 5 per cent of their funds in any one month, and to keep a checking balance equal to the amount on deposit on June 28. Ninety-five per cent of the depositors accepted the proposal, it was announced.

At 2 o'clock yesterday the bank opened for business. It had been closed with some 200 other institutions since noon Tuesday.

## *Edgeworth Named Head of N. Y. Central's Police*

R. J. Edgeworth of 7932 Indiana avenue, for twenty-six years superintendent of police of the Chicago Junction railway, has been appointed chief of police of all New York Central lines west of Albany, it was learned last night. He will have charge of all police activities on the west New York Central lines, the Michigan Central railway, the Indiana Harbor Belt railway, the C. R. & I. railway, and the Chicago Junction railway. Mr. Edgeworth has long been known as one of the ablest railroad police officials. He will have offices in the La Salle street station.

## *Howard S. Eldred Left $416,600 Estate*

Milwaukee, Wis., June 30.—[Special.]—Howard S. Eldred, former secretary of the Milwaukee Press and Machine company, who died March 3, left an estate of $416,629, the inventory of his estate revealed today. It was chiefly stocks and bonds and real estate. The will provided for a trust fund for his widow and two children, Mrs. Irene S. E. Stephenson and Anson Eldred.

## FILE NEW AUTO RATES.

Madison, Wis., June 30.—[Special.]—Schedules of reduced insurance rates on farm automobiles have been filed by several automobile liability insurance companies since the state insurance department authorized a reduction, it was announced today by Commissioner H. J. Mortensen.


WGN
*The Chicago Tribune Station on the Drake Hotel*

"EASY ACES"

JANE ACE

The Aces are going away on their vacation tomorrow and tonight they have planned a great surprise for you. They will be gone until next September, so be on hand this evening for a grand and glorious time!

**at 9:30 P. M.**

*Sponsored by Laveris*


**TODAY'S PROGRAM**

**(ALL PROGRAMS SUBJECT TO CANCELLATION DURING CONVENTION.)**

7:30—Leonard Salvo's Mail Box.
8:15—Morning Minstrels.
8:30—"Grand Old Hymns."
8:45—From an Organist's Album.
9:00—Silver Cup Time Signals.
9:01—Fred L. Jeske, baritone.
9:15—Clara, Lu 'n' Em—for Super Suds.
9:30—Board of Trade Reports.
9:35—Carl Hoefle, pianist.
9:45—Music Weavers.
10:00—Tom, Dick, and Harry.
10:15—Melody Favorites.
10:25—Board of Trade Reports.
10:30—Round-the-World Cooking School.
10:45—Digest of the News.
11:00—Happy Hank and Bob Farnans.
11:30—Board of Trade Reports.
11:35—Democratic National Convention.
2:00—"Russian Melodies."
2:15—Palmer House Ensemble.
2:30—Earl Wilkie, baritone.
2:45—Baseball—Cubs vs. Cincinnati—for Thompson's Restaurants.
4:45—Earl Wilkie, baritone.
5:00—W-G-N Symphony Orchestra.
5:45—Little Orphan Annie—for Ovaltine.
6:00—Kellogg's Singing Lady.
6:15—Dinner Music.
6:30—Quin Ryan's Sports Column—for "44" Cigars.
6:45—"Summer Fancies."
7:00—Irving Kaufman—for Linit.
7:15—Singin' Sam—The Barbasol Man.
7:30—Andre Kostelanetz's Orchestra.
8:00—Kodak Week-End Hour.
8:30—To the Ladies—the Woodbury Program.
8:45—Gus Van—for Van Heusen.
9:00—Duke Ellington's Orchestra from Lincoln Tavern.
9:15—Tomorrow's Tribune.
9:25—"Headlines of Other Days"—for Atlas Special Brew.
9:30—"Easy Aces"—for Laveris.
9:45—Melodies in Crosswords.
9:50—Bulova Correct Time.
10:00—Duke Ellington's Orchestra.
10:14—Sunbeam Weather Forecast.
10:15—"Dream Ship."
10:30—Bernie Cummins—Aragon.
11:15—Maurie Sherman—Trianon.
11:30—Duke Ellington, Carl Moore, Ivan Eppinch, Clay Bryson.

**Saturday's Features**

*6:00—Animal Circus—children's program.*
*7:30—Lewisohn Stadium Concert.*
*9:25—"Headlines of Other Days."*
*9:30—Big Leaguers and Bushers.*
*10:00—Duke Ellington's Orchestra.*


**NO CHARGE FOR USE OF CHAPEL OR RECEPTION ROOMS**

CASKETS AS LOW AS $25.00

Lain & SON UNDERTAKERS

63rd & HARVARD
TEL: WENTWORTH 0025


## DEATH NOTICES

**In Memoriam.**

COHEN—Charles Cohen. In memory of our beloved father, who passed away eight years ago today.
SONS AND DAUGHTERS.

SCHILLER—Leo Schiller. In memory of our beloved husband and father, who died one year ago today, July 1, 1931.
WIFE LENA AND DAUGHTER.

**Fraternal Notices.**

COSMOPOLITAN LODGE NO. 1020, A. F. & A. M.—Members please attend funeral of Brother Harold Fischer at chapel, 3125 W. Roosevelt-rd., Friday, at 2 p. m.
CHARLES KIRSNER, W. M.
I. E. RUBOVITS, Secretary.

BEECHER—Ada Lindblad Beecher, June 30, 1932, late of 1233 Maple-av., Wilmette, beloved wife of Dr. Samuel E. Beecher, fond mother of Eleanor and Lorraine. Funeral Saturday, 2 p. m., at chapel, 929 Belmont-av. Interment Memorial Park cemetery.

BEVERIDGE—The Rev. John R. Beveridge, June 30, 1932, beloved husband of Nannie S. Beveridge. Services at chapel, 63d and Harvard, Sunday, July 3, at 3 p. m. Interment at Barton, Md.

BLOCK—Catherine Block, nee Lyons, beloved wife of Herman R. Block, fond mother of Loretta, sister of Thomas, Patrick, Jerome, Hanna M., Frank and Roger E. Lyons. Funeral Saturday a. m. at Rockford, Ill.

BOLGER—Bernard W. Bolger, beloved husband of Loretta, nee Geelan; fond father of William H., grandfather of Joan Marie; son of the late William and Jennie, nee Lynam; at his residence, 5917 Erie-st. Funeral Saturday, July 2, at 9:30 a. m., to St. Lucy's church, where solemn requiem high mass will be celebrated. Interment Calvary.

BOODLE—Lucy Ellen Boodle, beloved wife of David P., mother of Donald and Lucille, daughter of Margaret and the late Timothy Gordon, sister of Mrs. Margaret Blackburn, Mrs. Mary Learned, Mrs. Alice Crowley, Mrs. Ann Stone, Harry, and Frank Condon. Funeral from residence, 3828 N. Lowell-av., Saturday, July 2, at 9:30 a. m., to St. Victor's church. Interment St. Joseph cemetery, Harvard, Ill.

BRADFORD—George Bradford, June 29, at his home, 3214 Home-av., Berwyn, Ill., husband of Lettie Smith Bradford, father of Mrs. Robert Arnold, Mrs. Jesse E. McBride, Fannie Bradford Holmes, deceased, George W., Benjamin A., and John C. Services at funeral chapel, 5708 Madison-st., Saturday, July 2, at 4 p. m. Interment Rosehill. Please omit flowers.

CIVIS—Mrs. Elizabeth Civis, beloved wife of the late Frank; fond mother of Edward, James, Robert, Matthew, Gerald, and the late Frank and Irwin; at Whitehall, Mich., Tuesday, June 28. Funeral services Friday, 2 p. m., at funeral home, 5200 N. Western-av., corner Foster.

CLARKE—Clara M. Clarke, June 30, at home, 5648 Emerald-av., beloved wife of William Clarke, sister of Charles E. Sheldon of Watanga, S. D., and the late Edward A. and Laura Sheldon and Mrs. Minnie Phelps. Remains at funeral chapel, 5523 S. Halsted-st. Funeral services Saturday, 2 p. m., at chapel. Interment Mount Greenwood.

COHN—Harris Cohn at East End Park Hotel, suddenly, beloved husband of Matilda, nee Blumenthal; fond father of Isaac H., Mrs. Chas. A. Levy, Joseph, and Emanuel Cohn and Mrs. Sol C. Cooper. Funeral Friday, July 1, at 2:30 p. m. from chapel, 936 E. 47th-st., to Rosehill.

ERBENDRUTH—Delia Erbendruth, nee Foy, beloved wife of the late Bernard, mother of Samuel P., sister of Mrs. S. J. Taylor and James Foy, at residence, 6838 S. Laflin-st. Funeral notice later. Please omit flowers. Yards 0062.

GAULT—Mary B. Gault of 35 S. Central Park-blvd., beloved wife of the late Thomas H. Gault; fond aunt of Mrs. Sarah J. Vanderpool of West Allis, Wis. Remains will rest at chapel, 2906 Madison-st., until 6 p. m. Friday. Funeral services at 8 p. m. Friday at First United Presbyterian church, Oak Park-av. and Jackson-blvd., Oak Park, Ill., and at 1 p. m. Saturday at Ray Birks & Co. chapel, Waukesha, Wis. Interment at Prairie Home cemetery, Waukesha, Wis. Milwaukee and Waukesha papers please copy.

GILLETT—Paul W. Gillett, suddenly, June 30, 1932, beloved husband of Lourette B., father of Paul W., Jr., Elizabeth, Marion and Lourette Ann; son of Marion Z., brother of Robert P. Services at chapel, 2701 N. Clark-st., Saturday, at 11 a. m. Interment Rosehill, strictly private.

GLICKSON—Anna Glickson of 3101 Douglas-blvd., mother of Mrs. David B. Pressill, Dr. Simon Glickson and A. J. Glickson, sister of Charles Ligner. Funeral from chapel, 3658 W. Roosevelt-rd., 1 p. m. Friday, to Oakwoods cemetery.

HARING—Wilbert G. Haring, June 28, 1932, at Middletown, N. Y.; beloved husband of Magrie L. Haring; loving father of Lansing, Foster, Ruth and Halseldon Haring, and the late Emily A. Lawson. Remains at chapel, 2231 Lincoln-av., until noon Saturday. Services at the Belden Avenue Baptist church, corner of Belden-av. and Halsted-st., Saturday at 3:30 p. m. Interment Montrose cemetery.

HEALEY—Frederick B. Healey, June 30, 1932, 1553 W. 91st-st., beloved husband of Myrtle Healey, father of Jean and Richard, son of H. C. and the late Helen, brother of Bernice, Helen and Donald, at chapel, 415 W. 63d-st. Funeral Saturday, 3 p. m., under auspices of Normal Park lodge, No. 797, A. F. & A. M., to Mount Hope.

INGRAM—Emma S. Ingram, beloved wife of the late Frank J. Ingram, fond mother of Mrs. Mellen C. Wiley, 106 S. Park-av., Park Ridge, and Mrs. Gus Jones, Searcy, Ark. Funeral Friday, 2:30 p. m., Valparaiso, Ind.

JUDD—Emma Dale Judd, at New Britain, Conn.; wife of the late Mortimer N. Judd, devoted and dearly beloved mother of Gertrude Judd Bradley and Harold Lee Judd.

KAHL—Emma Kahl of 1256 Arthur-av., beloved wife of Ernest, fond mother of Agnes, Frank, and Mrs. Dora H. Olsen. Funeral at funeral home, 6208-10 N. Western-av., Saturday, July 2, at 2:30 p. m. Interment Oakridge cemetery.

KING—Kyran King, at Phoenix, Ariz., beloved son of Mary and the late Dr. William King, brother of Mary, Loretta, Lulu, William, John and Francis King. Funeral Tuesday at 9:30 a. m., from late residence, 1327 Pratt-blvd., to St. Ignatius church, thence to Mount Carmel.

KLEIN—Leon Klein, at Hotel Windermere East, beloved husband of late Annie Schloss Klein, fond father of Claudle Klein Gusfield and Irma Klein Jandorf, brother of Clara Klein Spier and Moses Klein, and the late Samuel, Rose Hirs, Nathan, Sidney and Ida Klein Bachman. Funeral Friday, July 1, at 9:30 a. m., from chapel, 936 E. 47th-st., to Rosehill. New York and Philadelphia papers please copy.

LISTON—Grant Liston, son of the late Capt. Robert and Mary Liston, brother of Robert J., William P., and the late Anne V. and John G. Liston. Funeral at his home, 1451 W. Adams-st., Friday, July 1, 2 p. m. Interment Graceland.

LOCHMULLER—August G. Lochmuller, June 29, 1932; son of the late August and Ida Lochmuller, dearly beloved brother of Henry G. Lochmuller, Mrs. Charlotte Schaub and Mrs. Anna Pollock. Funeral services at chapel, 6328 Cottage Grove-av., Saturday, at 1 p. m. Interment at Eden cemetery. Charter member of Niagara lodge No. 992, A. F. & A. M. For information call Fairfax 2900.

LUNDIN—Harry Lundin, late of 1705 N. Central-av., son of the late Waldrid and Augusta Lundin, brother of Elmer W. and the late Allan. Services at funeral chapel, 5708 W. Madison-st., Saturday, July 2, at 3 p. m. Interment Montrose cemetery.

LYON—Hannah Lyon, late of 1319 Carmen-av., beloved wife of Albert T., fond sister of Lottie Ascher, Samuel Burton, Mazie Zeeman, Minnie Nuttall, Rose Ziegler, Edith Brown, and the late Tillie Conway. Funeral Friday, at 2 p. m., at chapel, 4911 Broadway. Interment Rosehill.

McDONALD—Mary Gothard McDonald, beloved wife of John P. McDonald, sister of Arthur and James Gothard. Funeral Saturday at 10 a. m., from 8130 S. Laflin-st., to Foster Park Baptist church, 84th and Justine-st. Burial Oakridge cemetery. Member of Keystone Rebekah lodge, No. 388, I. O. O. F.

McNELLIS—Bernard F. McNellis, beloved husband of Mrs. Hannah Nash McNellis, dear father of John F. and Sister Mary Bernarda of the Ladies of Loretta, brother of Patrick, John, and the late Frank and Edward McNellis, late residence, 7926 Ridgeland-av. Funeral Saturday, July 2, at 9 a. m. to Our Lady of Peace church, where solemn high mass will be celebrated at 9:30. Interment Holy Sepulchre. Call South Chicago 0155.

MEAGHER—James Frederick Meagher Jr., late of 3135 Eastwood-av., beloved son of Frieda and James F. Funeral services Saturday, 2:30 p. m., at Albany Park Methodist church, corner of Albany and Wilson-avs. Interment Forest Home. Information, call Longbeach 6874.

METHE—Mary A. Methe, beloved wife of the late William G. Methe; fond mother of William D., Leon J., Luke G., Mrs. Florence Catherine Gill, Mrs. Loretta Mullen; sister of James, Thomas, Henry, and Louis Patten. Funeral Saturday, 9:15 a. m., from late residence, 1517 S. 60th-court, Cicero, to Notre Dame church. Interment Mount Carmel.

PICKEL—Mary A. Pickel, beloved wife of the late Anton, fond mother of Mrs. Barbara Lambin, George, Eugene, Mrs. Mauda Westerlind, and Frank; sister of Mrs. Barbara Henke, George Tullius, and Mrs. Sophie Smith. Funeral Saturday at 9:30 a. m. from late residence, 1238 Elmdale-av., to St. Gertrude's church. Interment St. Boniface.

PISTORIUS—Jennie Pistorius, 6727 Parnell-av., June 30, 1932, beloved wife of Frank Pistorius, sister of Mrs. Helen Johnson, Charles Hawkinson, and Mrs. Bertha Whitfield. Services at chapel, 63d and Harvard, Saturday, July 2, at 1 p. m. Interment Acacia Park.

RANKIN—Arthur Pollock Rankin, beloved husband of Ettie Rankin, brother of Mrs. Agnes White, residence 3544 Jackson-blvd. Member of Covenant lodge, No. 526, A. F. & A. M.; Corinthian chapter, No. 60, R. A. M.; St. Bernard's commandery, No. 35, K. T.; Medinah Temple and Illinois 34. Andrews society. Remains will be at funeral chapel, 5708 W. Madison-st., until noon Saturday, July 2. Services at Central Masonic temple, 912 N. La Salle-st., Saturday, at 2 p. m., under auspices of St. Bernard's commandery. Interment Rosehill.

RICHTER—Oscar Richter, June 28, 1932, in his 75th year, beloved husband of Katherine, nee Schwartz, fond father of Mrs. Clara Michalski, Paul, Max, Oscar Jr. and Mrs. Valaria Kalnowski, and the late Charles. Funeral from his late residence, 1001 Milwaukee-av., Saturday, July 2, at 10:30 a. m., to St. Boniface church. Interment St. Adalbert's cemetery.

SICKINGER—Anna Sickinger, nee Eger, June 29, late of 6417 Greenview-av., beloved wife of the late Jacob Sickinger, fond mother of Anna. Funeral Saturday, July 2, at 9:30 a. m., from chapel, 6358-40 N. Clark-st., to St. Henry's church and cemetery.

SLAD—Frank J. Slad of 4344 W. 25th-st., brother of Tom, Mary, Barbara, George, Anna, and Alice. Funeral Saturday, July 2, at 8:30 a. m., at Epiphany church. Interment St. Adalbert's.

SMALL—Bessie Small, nee McConnell, beloved wife of Sydney, loving mother of Roberta Hope and the late David Robert, daughter of Mary E. McConnell, sister of Agnes McKee. Funeral Saturday, 3 p. m., at 1700 N. Melvina-av. Interment Forest Home.

SWARD—Bessie Sward, beloved wife of the late Hyman D., mother of Irving Sward and Mrs. Leah Gold, grandmother of Herbert David Gold, late residence, 706 Independence-blvd. Funeral Friday, July 1, from 3054 W. Roosevelt-rd., at 

Keep Up with Changing Styles by Reading Rhea Seeger Daily

# Chicago Daily Tribune

THE WORLD'S GREATEST NEWSPAPER

Daily Beauty Hints by Antoinette Donnelly

FRIDAY, JULY 1, 1932. ** 21

## Attendants at Garden Wedding of Polly Hart and Harold Byron Smith

Mr. and Mrs. Harold Byron Smith and the young men and girls who attended them at their wedding last Saturday in Barrington. From left to right they are: Donald Bateman of Barrington, Miss Ruth Seely of Montreal, George Heicy of Newark, N. J.; Miss Betty Smith, a sister of the bridegroom; John P. McWilliams II. of Dwight, Ill.; Miss Betty Hart, the bride's sister; Cyrus H. Adams III., the former Polly Hart, Mr. Smith, Heath Baumann, Miss Anne Smith, the bridegroom's other sister; Edward Bowman, Miss Caroline McNair, George Bent, and Miss Isabel Gordon. The wedding was the largest of the season and was a beautiful garden affair at the residence of the bride's parents, Mr. and Mrs. H. Stillson Hart. [TRIBUNE Photo.]

## Wash Cottons and Thin Silks Popular for Convention Dress

### Society Women Appear Cool and Comfortable While Men Seem to Suffer from Heat.

BY JUDITH CASS.

THE same Stadium, the same crowd, the same faces.

The only difference between the picture of yesterday afternoon's session and those of the previous sessions was the clothes of the women, especially the occupants of the boxes, for they are most noticeable, of course.

Such a lot of baggage as the visitors must have brought for most of the well known women from other cities haven't appeared twice in the same outfits, and most of our own local women, too, have worn different costumes to the Stadium each time they have gone. And they have gone every time the convention has convened.

Saying that they have worn so many different costumes doesn't mean that any of the women have been extravagant in their wardrobes this year, for I don't think anyone has been, but in warm weather it is necessary to have many changes if one is to be well groomed and smartly dressed.

Yesterday it was hot—terribly hot—in the big hall in spite of the cooled air that was circulating and the constant swish of hundreds of fans, and the men looked hot; but somehow or other the women, at least those whose faces are familiar to society reporters, kept cool and comfortable looking.

Undoubtedly the popularity of wash cottons and thin silks was responsible largely for this, and if one were to attempt to describe in a general way what the best dressed women wore yesterday she would say, "Printed silks or cottons."

### *Cool Prints Are Popular.*

A few of those who sat in boxes within my vision who had chosen cool, summery looking prints yesterday were Mrs. Kellogg Fairbank, who was in pale green and black with a black hat trimmed in black and white shiny grapes; Mrs. Wesley Dixon, whose print was of beige and brown; Mrs. Leslie Wheeler, who looked happy as well as cool in a blue and white cotton dress and a black hat; Mrs. Joseph B. Long, whose red and white print was vastly becoming; Mrs. Robert J. Dunham, also in a becoming red and white print and a tiny white turban; Mrs. Charles H. Sabin and Mrs. Stanley Field, both in red and white prints; Mrs. Robert J. Dunham Jr., in a black and white print; Mrs. Melvin A. Traylor, in a pale pink, green and brown print with a brown turban; Mrs. John F. Hagey, in black and white and a black hat, and Mrs. Robert N. McCreary in a print of tans, browns and white with a brown hat.

Mrs. Lawrence A. Downs wore a cool looking cotton dress of red, white and blue with exquisite lingerie collar and cuffs, and a white hat. Others were Mrs. Woodrow Wilson in black voile with dots the size of quarters in white and orange, Mrs. William H. Mitchell in a green plaid chiffon with wide white cuffs and a white hat, and Mrs. Alfred E. Smith in a black and white gown, with a white hat and a shoulder corsage of orchids.

One of the most attractive young women at yesterday's session was Miss Abby Beveridge, who sat for a while with Mrs. Fairbank and Kellogg Jr. She wore a stunning black gown with white over one shoulder and upper arm, and bright blue over the other. A narrow brimmed black hat trimmed with a wreath of rather small silver leaves was perched jauntily on the top of her head, showing a mass of blonde curls beneath.

With Mrs. McCreary was her sister, Mrs. Samuel Insull Jr., who wore a beige silk gown and a brown hat. Pretty young Nancy Traylor, who is to be a debutante next winter, wore a white frock with a navy blue scarf and a blue hat with a narrow white band on it. Mrs. Townsend McKeever was all in white; Mrs. Edward Hines was lovely in a white suit and a black sailor hat with a long, very sheer black veil; Mrs. William J. Chalmers wore a white gown with black trimmings and scarf and a white hat with a wide black patent leather band; Mrs. Edward N. Hurley wore hydrangea blue chiffon; Mrs. Barrett Wendell was in navy blue with a vestee of baby blue.

### *Mrs. Strawn in Navy Blue.*

Mrs. Silas H. Strawn also was in navy blue, but her vestee was of sheer white and she wore a white hat; next to her sat Mrs. Joseph O. Watkins and Mrs. Edward F. Carry, both in mourning; Mrs. Howard Linn was as chic as always in a black dress with

[Continued on page 23, column 3.]

### Bride

MRS. EMERSON WHITHORNE.

Mrs. Pauline Reynolds Harvey of Dixon was married to Emerson Whithorne of New York in Chicago, where the bride is well known socially.

[Koehns Photo.]

## Be Individual as to Perfume, Expert Advises

### Selecting the Right Kind Is Happy Task.

BY RHEA SEEGER.

NEXT to the joy of watching summer movies with lots of snow scenes and spending a couple of hours inside a cool movie palace reviving your flagging enthusiasms for living, the most luxurious solution for warm weather enjoyment is shopping and sniffing and using the new fashionable perfumes.

A regular shophound with a sensitive nose will have a grand time these days on the scent of some of the most fragrant and refreshing odeurs ever held captive in bottles.

Whether you use toilet water or perfume, whether your allowance allows for a large bottle or the purse size flacon, your only decision will be the sort of fragrance you will continue to use, or what new scent you will wear.

Old-fashioned things have been revived with spectacular success this season. Eau de Cologne, for instance, with its wistful, faint and primly proper scent, floats around the smartest sophisticates. This fresh, cool toilet water can be used generously, even lavishly, without offense.

True floral odeurs, violet, rose, gardenia and lily of the valley, have loyal adherents that never think of using any other perfume. Some of the famous beauties of the films cling with a surprising feminine fidelity to a single fragrance that identifies them wherever they go; in many cases a fragrance that they have used for so long that it is a part of them.

It's an open secret that perfume really spells romance; a mere whiff will recall all the rose tinted memories of a perfect summer, will make you remember a particularly charming woman long after you have forgotten her features, and, traitorously, sometimes, makes you remember the people you are trying to forget.

A perfumed 'kerchief used to be telltale evidence, but now we scent everything we wear. Our frocks are hung on perfumed hangers, tiny silk and satin sachets are sewed or pinned in each dress and hat, our lingerie inhales the perfume of sacheted and padded cases, and the blended and matched result is a subtle trailing fragrance of our favored perfume, wherever we are.

We used to deluge various spots of our frocks with perfume, direct from the bottle, but we are wiser now and knowingly invest in the biggest atomizers we can buy and lavishly start the day with spraying the contents everywhere except directly on our clothes.

Or we go Hollywood and collect perfume bottles with cleverly designed long, long stoppers that we use like a perfumed caress back of our ears and over our features as the last lingering and scented touches to an hour of dressing.

Heavy mixed perfumes are definitely out. Light delicate mixtures that mystify the casual, curious soul who invariably tries to copy are especially distilled for and selected by the individualist.

Only the woman who spends the greater part of her existence trying to be different can sympathize with a kindred spirit who refuses to divulge a secret perfume formula—which undoubtedly is the only secret, everybody agrees, we women can keep!

## *June Wedding Total Lowest in Many Years*

BY KATHERINE KELLEY.

If statistics prove anything Cupid disappointed nearly 1,000 prospective brides during the last month and allowed the marriage license bureau records to show the dullest June in a dozen years.

At the conclusion of the month's business yesterday Chief Clerk Sidney Summerfield could account for only 3,320 marriage licenses issued during June, a drop of nearly a fourth from the number in 1931 and a third less than in June, 1930.

It was the first time since 1919 that the June count had fallen to the 3,000 class. A standard of 5,000 licenses or more was maintained from 1920 to 1930, when the count dropped to 4,949.

The proportion of one divorce for every three marriages held through the first half of this year, however. The divorces for the first part of 1932 have fallen 29 per cent below the same period during the peak divorce year of 1929, but there has been a corresponding decline in marriages.

There were some bright spots in the marriage outlook for Chicago pointed out by Mr. Summerfield. Despite June's slump over other Junes the month ran nearly 1,000 licenses above May this year. But the chief clerk's strongest argument was vested in marriage license statistics from New York.

"Look at these and see if Chicago is behind New York," he said. "Why, we're ahead of New York all the way through. Despite depression the young folks are getting married. Look at this comparison." Here are the records:

| April, | Chicago. | New York. |
|---|---|---|
| 1929 | 3,560 | 2,755 |
| 1930 | 2,792 | 2,536 |
| 1931 | 2,705 | 2,387 |
| 1932 | 2,211 | 2,168 |

Twenty-two per cent of those taking out marriage licenses are wed in the marriage court by Circuit and Superior judges from other towns sitting in on the bench here. About eight per cent, Chief Clerk Summerfield said, are married by judges in country towns around, while the balance have the ceremony performed in the churches, in homes, or rented halls.

* *

## WASHINGTON SOCIETY

Washington, D. C., June 30.—[Special.]—Mrs. Edward Everett Gann, sister of the Vice President, was the guest of honor and speaker at a tea this afternoon, given by Mrs. Walter Tuckerman in her suburban home at Edgemoor, Md., to Republican women, the members of the League of Republican Women of the District of Columbia and the Montgomery County, Maryland, League of Republican Women.

The secretary of the interior and Mrs. Wilbur left Washington tonight for their California home, making the trip by train. They will not arrive there until July 19, as they will make several stops en route, the first one at Buffalo tomorrow, where the secretary will make the principal address at the dedication of statues of Presidents Millard Fillmore and Grover Cleveland, both residents of Buffalo when elected. Secretary and Mrs. Wilbur will visit their son, Dr. and Mrs. Dwight Wilbur, in Rochester, Minn.

Representative Andrew Jackson Montague of Virgina, former governor of his state, was the best man at the wedding this afternoon of his son, Capt. Robert Latane Montague, U. S. M. C., and Miss Frances Breckinridge Wilson, daughter of Edward Warring Wilson of Stratford lodge, Rosemont, Bryn Mawr, Pa.

## Wealthy Wives Not Honorable Way to Degree

### Digging Ditches, Waiting Table Wiser Method.

BY DORIS BLAKE.

"Being temporarily in financial difficulty on account of investment loss, what is your honest opinion of a young man [myself] who considers honorable marriage with an older woman who would finance his medical study? PETER."

To begin with, could you offer the woman honorable marriage? Is it ever honorable to consider marriage on so mercenary a basis? Is it honorable to take the necessary vows when you know in your own heart your "yes" means nothing more than the means to a diploma end?

Then, after the diploma, what? Have you ever had insight into the lives of men who marry rich women for the use they can put their bride's money to? Pretty sorry spectacles, the most of them.

True, a young man not through school might easily enough fall in love with a girl with money and be persuaded into marriage before the completion of his studies—the girl or her people making the marriage possible. But that is quite another situation. It may turn out, indeed, to have a happy ending. I recall having put the question of the success of such an arrangement up to readers with the discovery that 50 per cent were against helping the young husband through school and 50 per cent as willing to agree that the opposite experience proved happy. But in the happy outcomes, love on both sides was stressed as the ruling feature.

But committing yourself for life to an older woman for whom you probably have no more feeling other than a temporary form of gratitude would be suicide to your success as both doctor and husband. Surely, you see in the current state of international affairs how the debtor learns to hate the hand that feeds it. In personal relationships the animosity is more bitterly felt. In marriage relationships the Lady Bountiful becomes a hated object too often to risk one's future with such arrangement.

Better dig ditches, Peter. Wait on table. Copy manuscripts. Do anything to put yourself through school. Let the woman subscribe her charity funds to some object more in need of her bounty than is an able bodied young medical student.

## NEW YORK SOCIETY

New York, June 30.—[Special.]—Dr. and Mrs. Theodorus Bailey and their daughters, of 1 East Ninety-third street, departed today for Greenwich, Conn., where they have taken Mrs. N. Stanton Barney's home for the summer.

Mr. and Mrs. Stephen G. Williams of 1155 Park avenue are occupying their summer home at Westport, Conn., and probably will make it their permanent home.

Mr. and Mrs. Henry L. Maxwell of the Berkshire departed for Lake Placid, N. Y.

S. Wainwright Loudon of Woodmere, L. I., will leave tomorrow in his yacht Butterfly from Montauk Point for a cruise in neighboring waters until after the fourth. His guests will be Herbert Ballantine of Hewlett and Byam J. Stevens of Lawrence.

## *French Borrow Pajama Styles from the Navy*

BY BETTINA BEDWELL.

PARIS. — [Special.] — Anywhere along the southern coast of France this summer the predominating style scene looks like a gob review. The blue and white striped sweater-shirt of the French matelot has been universally selected by the younger set of Paris to wear with their sailor trousers on the beaches.

In Toulon these sweaters can be bought in rough and ready cotton for about 60 cents, and some of the more daring girls wear the real thing, but the more careful have their sailor sweaters made up by the Paris dressmakers in finest jersey wool or in silk. They are worn over the top of the trousers as the sailor boys wear them. The tuck-in sweater is less seen this summer.

The sailor trousers in our sketch today are from the Place Vendôme ateliers of Lyolene, and the striped gob sweater is made of wool jersey. The trousers of navy ribbed tricot are fitted around the hips and flared below in the side seams. At the waistline is a bright red belt with a silver anchor buckle. The sweater has a double sailor collar that comes down in the back in two points with navy borders and anchors for decoration. Inside the collar is a red and white striped scarf made of crocheted wool, the ends of which hang outside in front.

This is the uniform that is worn along the beaches here from morning until night, except for time out during the sun bath.

### *Club Program.*

The Chicago Woman's club will have a thimble party, directed by Mrs. Edwin McNeal, on Wednesday at 10:30 o'clock. There will be a book review at 2 o'clock by Mrs. Edwin T. Johnson, and contract bridge with beginners at 11 o'clock and informal and advanced contract bridge at 2 o'clock.

## Today's Figures Reach a New High in Silhouette Perfection

BY ANTOINETTE DONNELLY.

The manufacturers of women's dresses have a story to tell about the manner in which the female form changes from year to year.

One man in the business some forty odd years paused in his day's occupation recently to recall a few of the evolutions the silhouette has undergone in his time.

It was about twenty-five years ago, according to him, that women began taking a hand in figure molding according to their own delights. It was along about that time that women were getting up their first wind for their long athletic history to follow. Maybe it was only a bicycle that got them out beyond the domestic scenery, still they were on their way to a future rife with golf and tennis, swimming, and other athletic championships.

It was necessary to dispense with the wasp waist and the hour glass figure. And so began the waist freedom movement, which grew and grew until five or seven years ago the waist was permitted to express itself in a good round 34 inches if it felt so inclined. The shoulders changed. The back was permitted more flexibility. The old ramrod backs and rigidly held back shoulders were voted out.

From that time on there has been a continuous change, influenced to some extent in the earlier days by the popular walk of the moment. Latterly the business of imitating the walk of a favorite stage star has gone out of favor.

Corseting has undergone a miraculous change in the interim. Busts have been lowered and freed of high corset pressure; hips and abdomens flattened. Altogether, it has been a sad time for "Sal," the dressmaker dummy that used to occupy space in the closet in off duty hours. Chiseling her to the season's mode has been one of the dress manufacturers' problems. But the old reliable seems to have stood her many operations well.

What the future has in store for her is your good guess as well as mine. Enough that we think today she has reached the high point in silhouette perfection.

## Hot Weather—and Ice Fund Nearly Empty!

Hot weather has arrived—and almost no money in the free ice fund to alleviate suffering in destitute homes. And that, readers, is the serious situation which faces those charged with raising and distributing the annual fund raised among TRIBUNE readers. This excerpt from a letter, and countless other instances where the needs are specifically known and the urgency of the cases realized, indicates the task before the ice fund, which to date has received less than $34. Ask yourself, readers, if a small gift, even a dollar or five, wouldn't ease some of the anxiety in this home:

"I would like to have some ice for my baby, which I have just taken home from the hospital. Every morning his milk is sour. I have two other small children, aged 4 and 2 years, and I am expecting another in the fall. The unemployment relief is helping me otherwise."

The heat of yesterday was uncomfortable enough for those who live in pleasant, airy homes. Think what it must have been in tenements, stuffy and ill-ventilated. No ice cold water, no fresh milk for a sickly baby, no crisp vegetables at mealtime. A gift would help make tenement folks more comfortable. It may be sent to the cashier of THE TRIBUNE.

* *

### *American Closes Season for Paris Opera Comique*

PARIS, June 30.—(AP)—Hallie Stiles, American soprano, tonight sang the role of Manon in Massenet's opera of that name as the guest artist in the last performance to be given in the historical Opera Comique before October. She was enthusiastically received. The Opera Comique will close its doors tomorrow for the first time since the world war, for three months' repair.

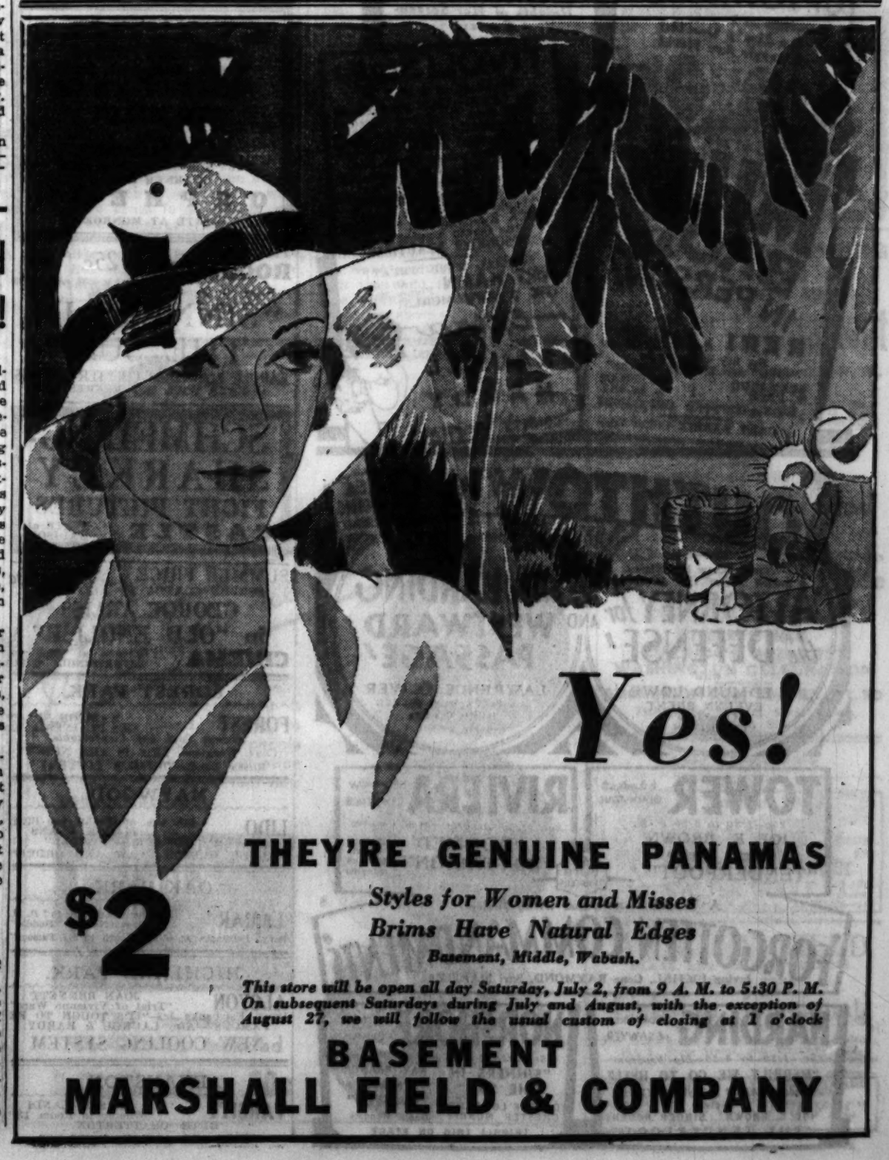
Yes!
THEY'RE GENUINE PANAMAS
Styles for Women and Misses
Brims Have Natural Edges
Basement, Middle, Wabash.
$2
This store will be open all day Saturday, July 2, from 9 A. M. to 5:30 P. M. On subsequent Saturdays during July and August, with the exception of August 27, we will follow the usual custom of closing at 1 o'clock
BASEMENT
MARSHALL FIELD & COMPANY

# Ann Harding Adopts Sphinx Role of Garbo

## Edington Becomes Her Manager.

BY GEORGE SHAFFER.

Hollywood, Cal., June 30.—Harry Edington, the business agent who handles Greta Garbo, and who was inducted into that job by John Gilbert, when John and Greta were like—that, no longer appears to be on such friendly terms with Gilbert. Garbo's sustained popularity has caused her agent—Edington—to become a popular business agent with other actresses and actors seeking new business management.

Edington recently added Ann Harding to his list of clients and announcement was made at once that Miss Harding no longer would consent to talk to newspaper people, but would shroud herself in seclusion similar to Garbo.

Jean Hersholt's 17 year old son, Allen, confided to his dad that he wants to become an actor, too. "Well," Hersholt said, "if you want to, all right. The best way is to get into a repertoire show, play a different part every night, move scenery, work 15 hours a day and learn the business." So young Hersholt decided he would go back to military academy this fall.

It wasn't until after she expressed her wonderment to an acquaintance at the unexpected friendliness of a tall stranger who sat down at her lunch table that Karen Morley found out the stranger was Karl Dane, and that he had mistaken her for Leila Hyams.

Beach blankets and beach hats cellophane are being taken up as a fad. Some of the girls say you tan in them, but don't sun burn.

Albie Booth, Yale quarter back, has been signed by Universal to play against the 1931 All-America football team in the film titled "All America." This studio also expects to sign up a number of other Harvard, Princeton, and Yale players, as well as stars from Southern California, Stanford, and California, who will come to Los Angeles to play in the demonstration game of American football at the Olympic games.

Did you ever know that Rudy Vallee tried for the Yale university glee club while in college but didn't make the grade?

One reason for Viki Baum's making the long trip from Berlin to Hollywood at this time is to listen to her husband, Richard Lert, composer and conductor, lead the 100 piece orchestra in a concert in the Hollywood outdoor bowl next Tuesday. Miss Baum will stay here and do some film writing for the M.-G.-M. studio.

Capt. M. E. Gillette has been ordered from the war department at Washington to report for duty in Hollywood, his duty consisting of keeping the war department abreast of all technical developments in film production. Through a coöperative system worked out by the motion picture academy of arts and science, selected army officers are always to be kept on duty in Hollywood for this purpose. Many foreign governments also have official observers and motion picture commercial and art attachés on duty here. Mexico is represented by a regular staff, operating on orders from Mexico City.

Mary Philips, New York actress and wife of Humphrey Bogart, actor, has been added to the cast of "Farewell to Arms," which Paramount is preparing to film in a lavish manner. Helen Hayes will be here July 5 for the starring rôle. Gary Cooper plays one of the male leads as the American ambulance corps officer, and Adolphe Menjou is cast in the other, as the Italian major.

## A FRIEND IN NEED

BY SALLY JOY BROWN.

*Family Deserves Help.*

"I have been out of work for a year and a half and during that time I have had nothing but misfortune. I fell and broke my leg and was laid up for eight months, so I couldn't even look for a job. I have four children, girls 6, 3½, and 8 months old, and a boy 5. We all need clothes badly, and I have no way of getting it except through you. My wife wears size 16 and I wear size 46. The children are especially in need of shoes.

"E. B."

Here's a most deserving family who would appreciate any castoff clothing you may have to give. The man is making every effort to locate work, and any assistance given him will be well directed.

# Parents Must Be Firm with Young People

BY GLADYS HUNTINGTON BEVANS.

"But none of the other girls have to come home so early, mother!"

"I don't see why I can't go out in his car, daddy—none of the other fathers are so particular!"

Is this a familiar refrain to those of you who have daughters of 15, or 16, and 17, and who live in a lively suburb? If it is a never ending bombardment, perhaps you'd be interested in some things a father said to me the other day. He has, among other progeny, a daughter of 16, and he's worked out some of these things with a reasonable degree of success.

"Parents are too lax with boys and girls who are at the violent party-dancing-movie- and automobile stage," he said.

"These young people come home at 2 and 3 o'clock in the morning from parties given at homes where the parents should know better than to let them stay so late.

"This sort of thing was going on in our family and interfering with my daughter's school work, so I put a stop to it. Now I put it up to the boys who take her out to see that she's home at a certain hour. And they do. It's not easy, but I insist upon it."

"Didn't you ever try getting together with the other parents on it, so the kids won't feel so injured?" asked some one.

"O, yes, we tried that, and it looked as if it would work finely. They all agreed to a few rules about their children's hours and motoring parties—but almost none of them would enforce their rules—so we were just as badly off as ever."

"How do you handle the indiscriminate automobiling around the countryside?" I asked.

"I do it this way," was the answer. "I don't allow my daughter to go automobiling with any boys that I don't know well.

"These children don't like the restrictions at the time, of course, but they're the gainers in the end. It saves them from the fate of those youngsters who run around everywhere they please, with any one they please, until any hour they please."

"What fate is that?" I asked.

"The fate of being stale and bored and blasé and weary by the time they're in their twenties," he said, "just when they should be full of zest. That's a fate we parents ought to save them from."

* *

### *Mellon Receives Degree from Edinburgh University*

EDINBURGH, Scotland, June 30.—(AP)—United States Ambassador Andrew W. Mellon today received in person an honorary degree of doctor of laws from the University of Edinburgh.


MOTION PICTURES DOWNTOWN | MOTION PICTURES DOWNTOWN

COOL RKO PALACE

TOMORROW (For Adults Only) The appealing cry of youth for a love denied by convention!

"NEW MORALS for OLD"

Metro's Fine Drama—with MARGARET PERRY, Reb't Young, Lewis Stone

LAST DAY—35c. 10:15 to 2 PHIL BAKER, WILLS & DAVIS, Many Other Stars in RKO VAUDEVILLE | On Screen KAY FRANCIS "Street of Women"

Tomorrow! RKO VAUDEVILLE Holiday Show! Stars Galore! HAL LE ROY, Dancing Sensation from the "Follies" ROSCOE (Fatty) ARBUCKLE IN PERSON! Anatole Friedland's 'SHOW BOAT' Big Cast & Chorus, Marty May, Bob Ripa

ALWAYS COOL — RKO STATE LAKE — Opens 8:15 a. m. 25c to 1 | 35c to 6 Nights 40c (Plus Tax). Balcony 10c

2ND BIG WEEK Begins Tomorrow

Join the throngs rushing to see this saga of jungle life! You'll see sights and thrills you never realized existed!

FRANK BUCK'S BRING 'EM BACK ALIVE

Last Day for FRANK BUCK IN PERSON at 1 p. m. 5:30, 8:40 and 10:15

RKO-RADIO PICTURE..Produced by Van Beuren Corp.

MOTION PICTURES MISCELLANEOUS | MOTION PICTURES MISCELLANEOUS

PUBLIX-BALABAN & KATZ Cool Theatres

UPTOWN TIVOLI — FREE PARKING — BROADWAY & LAWRENCE — COTTAGE GROVE at 63rd St.

TODAY! A WOMAN BORN TO LOVE!

A woman born to desire and be desired—Driven from one man to the next by the uncontrollable fury that pounded in every fibre of her body!

TALLULAH BANKHEAD in "THUNDER BELOW"

Paramount's Thunderbolt with PAUL LUKAS, CHARLES BICKFORD

Fascinating Tallulah Bankhead Rises to the Greatest Emotional Heights of Her Screen-Career!

UPTOWN Stage: 35c—1:30 to 6:30 P. M. Radio's Greatest Marvels Are Here! MILLS BROS. IN PERSON! with RERI, The Flashing Beauty Sensation. See her dance as in "Tabu" and Ziegfeld "Follies". BERNARDO de FACE | GRESHAM & BLAKE. PARK & CLIFFORD. GUS ELMORE. STUART BARRIE Organ Solo

TIVOLI Stage: 35c—1:15 to 6:30 P. M. An "EXOTIQUE" Production! With Fun, Color and Novelty! Featuring the International Stars PAUL and NINO GHEZZI. The Upside-Down Comedy Stars LYNN COWAN & COMPANY. Songs Dances and Fun! RAYMOND and VIRGINIA. Fantastic Dances of Persia! JACK ROSHIER and "SHAGS". The Canine Acrobat Star "SUNKIST BEAUTIES". SPECIAL MUSIC TREAT! ART KAHN at the Piano With THE 3 SOPHOMORES! Extra — 30 Minutes of Roars! LAUREL and HARDY in "COUNTY HOSPITAL"

SOUTHTOWN — FREE PARKING ON PREMISES — 63rd St. and HALSTED

30c—1 to 6:30. Women Knew His Kisses Juries Knew His Lies! 'ATTORNEY for the DEFENSE' with EDMUND LOWE, EVELYN BRENT, Constance CUMMINGS AND Does a woman ever forget her first real love? Ann HARDING in 'WESTWARD PASSAGE' with LAWRENCE OLIVER, Zasu PITTS, Irving PICHEL, Juliette Compton, Nancy O'Neill

TOWER — 63rd at BLACKSTONE — 25c—1:30 to 6:30 P. M. JOE E. BROWN, Ginger Rogers in "TENDERFOOT"

RIVIERA — BROADWAY at LAWRENCE — 25c. 1:30 to 6:30—Free Parking. "DOOMED BATTALION". Extra! Ethel Merman Singing

AT BOTH THEATERS

A World Gone Mad with Desire — 'FORGOTTEN COMMANDMENTS' — Irving PICHEL, Gene RAYMOND, Sari MARITZA

HARDING — MILWAUKEE at SAWYER — 25c. 1:30 to 6:30—Big Program. "MERRILY WE GO TO HELL" Fredric MARCH, Sylvia SIDNEY —also— JOE E. BROWN, GINGER ROGERS in "THE TENDERFOOT"

NORSHORE — HOWARD at CLARK — 25c. 1:30 to 6:30—Free Parking. "SINNERS IN THE SUN" CAROLE LOMBARD, CHESTER MORRIS. TRIPOLI TRIO ON STAGE | "MAN WANTED" David Manners

Always Refreshingly Cool! Mats. 'Till 6 p. m. 35c—Evening 40c. 2—SMASH HITS—2. Frederic March—Sylvia Sidney "MERRILY WE GO TO HELL" AND JOAN BLONDELL "The Famous Ferguson Case" WARNER BROS. ORPHEUM STATE AT MONROE

Public Balaban & Katz ROOSEVELT 25c 1 to 6:30 P.M. | 40c After 6:30 P.M. State nr. Randolph. "SINNERS IN THE SUN" CAROLE LOMBARD—CHESTER MORRIS. ALWAYS COOL and REFRESHING

SCHMELING-SHARKEY FIGHT PICTURES CASTLE STATE at MADISON

SUMMER PRICE Continuous 1:30 to 11:30 40c. SCREEN CLASSIC OF ALL TIME. GEORGE ARLISS in "OLD ENGLISH" CINEMA Chicago at Michigan. REFRESHINGLY COOL

FOREST PARK.

FOREST MADISON ST. AT DES PLAINES AVE. Always Cool and Comfortable. Chas. Ruggles—"THIS IS THE NIGHT" Elissa Landi—"DEVIL'S LOTTERY"

MAYWOOD

LIDO 5th Ave. at Washington Blvd. MADGE EVANS, RAMON NOVARRO—"HUDDLE". WALTER HUSTON—"LAW AND ORDER"

OAK PARK.

LAMAR Marion at Lake. 25c to 7 P. M. Ramon Novarro: "Huddle" Doug. Fairbanks Jr.—"It's Tough to Be Famous"

HIGHLAND PARK.

ALCYON JOAN BENNETT "Trial of Vivienne Ware" Doug. Fairbanks Jr.—"IT'S TOUGH TO BE FAMOUS"—Also LAUREL & HARDY. NEW COOLING SYSTEM

EVANSTON

VARSITY ELISSA LANDI "Woman in Room 13" RUTH CHATTERTON "RICH ARE ALWAYS WITH US"

NORTH.

SHERIDAN 25c-6 P.M. Adults Only. JOAN CRAWFORD—ROBT. MONTGOMERY "Letty Lynton" —also— VICTOR McLAGLEN—"While Paris Sleeps" "Old Bull"—Fitzi-Todd. 25c—Balcony All Day—25c

TERMINAL 25c-47 P.M. Pat O'Brien—Wynne Gibson "STRANGE CASE OF CLARA DEANE" VICTOR McLAGLEN—"While Paris Sleeps"

VOGUE 3810 Broadway. 25c, 1:30 to 6:30. Balcony 25c—Every Night. Elissa Landi—"Woman in Room 13" —also— "Lena Rivers"—Charlotte Henry

NORTH CENTER Cooled by Refrigeration. BIG 3½ HOUR PROGRAM. Lincoln-Irving. Opens 1:30. Wynne Gibson—"Strange Case of Clara Deane" Ruth Chatterton—"Rich Are Always With Us" BALCONY 25c EVERY NIGHT

ADELPHI 7074 NO. CLARK. Cont. from 2 P. M. Sensibly Cooled with Washed Air. Richard Arlen—Jack Oakie—Robert Coogan "SKY BRIDE" Musical Comedy Sensation—All Star Cast "THE OFFICE GIRL" Charlie Chase, "Here Comes Charlie" & Cartoon. Adults all day, 15c; Child. always 10c

HOWARD HOWARD ST. AT "L". Free Parking. 25c Mat. & Eve. TRIPLE ATTRACTION. BERYL MERCER—JAMES KIRKWOOD "LENA RIVERS" CHAS. 'BUCK' JONES & LORETTA YOUNG "HIGH SPEED" Laurel & Hardy—"The Chimp" & Mickey Mouse

LINCOLN 3164 Lincoln Ave. at Belmont. 15c, 1:30 to 7. Eve. 25c. Glasscore Free to Men and Women Tonight. WALTER HUSTON—"WET PARADE" Ralph Lewis, Stirring Melodrama, "Gaunt"

NEW BRYN MAWR NOW 25c. "The Mouthpiece" and "Devil's Lottery" Our Gang Comic—Mickey Mouse—News

WINDSOR 1236 N. Clark—25c, 1:30 to 6:30. "STRANGE CASE OF CLARA DEANE" Elissa Landi—"WOMAN IN ROOM 13"

BIOGRAPH 3435 Lincoln—15c, 1:30 to 7. Doug. Fairbanks Jr.—"It's Tough to Be Famous"

DEVON 6225 Broadway—15c, 1:30 to 7. Walter Huston—"Law & Order" Doug. Fairbanks Jr.—"It's Tough to Be Famous"

DAVIS Lincoln-Western—15c, 1:30 to 7. "Trial of Vivienne Ware" Doug. Fairbanks Jr.—"It's Tough to Be Famous"

400 6740 SHERIDAN—15c, 1:30 to 7. Spencer Tracy, "Sky Devils" Johnny Weissmuller—"Tarzan the Ape Man"

BUCKINGHAM 3319 N Clark. Adm. 25c. "HIGH SPEED" R. Chatterton—"Rich Are Always with Us"

LAKE SHORE Broadway-Belmont. "THE EXPERT" Helen Twelvetrees—"YOUNG BRIDE"

DE LUXE 1141 Wilson—Adults 25c. Chas. Ruggles—"This Is the Night" Ricardo Cortez—"Symphony of Six Million"

WILMETTE

WILMETTE "SO BIG" Barbara Stanwyck—Also Laurel & Hardy

MOTION PICTURES DOWNTOWN | MOTION PICTURES DOWNTOWN | MOTION PICTURES DOWNTOWN | MOTION PICTURES DOWNTOWN

CHICAGO — Publix Balaban & Katz COOL THEATERS — RANDOLPH STATE-LAKE — 35c to 1 P. M.—Doors Open 10:15 A. M.

ALL HAIL! THE MASTER IS HERE! COME ON! BRING THE KIDS! SEE WORLD'S MASTER MAGICIAN AND ENTIRE COMPANY OF 52 COMPLETE NEW SHOW! You'll Be Astounded by His Feats of Remarkable Magic! Unbelievable Illusions Before Your Very Eyes!

THURSTON IN PERSON! SEE:— Humans Float Over You! The Great Trunk Mystery! The Magic Water Fountain! The Transparent Woman! The Famous Pandora Hat! Many Other Marvels!

MUSICALLY DIFFERENT CHARLES PREVIN, EUGENE DUBOIS (Violin Soloist) with FRANK WILSON

On the Screen COME.. BEHIND THE SCENES OF HOLLYWOOD'S STUDIOS! The picture that answers the cry of every person who ever dreamed of a movie career! At last... Paramount's heart-tugging dramatic comedy!

"MAKE ME a STAR" JOAN BLONDELL—STUART IRWIN, ZASU PITTS—BEN TURPIN with these stars at work and play: Maurice Chevalier—Gary Cooper—Tallulah Bankhead, Jack Oakie—Claudette Colbert—Clive Brooks & others. From the story by Harry Leon Wilson, Marc Connelly, George Kaufmann

NEXT FRIDAY—On the Stage! "RHAPSODY IN BLACK"

ORIENTAL — RANDOLPH near STATE — 35c—10:45 A. M. to 1 P. M.

TODAY! America's Foremost Young Comedian in His Own Stage Production!

GEORGE JESSEL IN PERSON! with Broadway's Funniest Comedienne FRANCES WILLIAMS IN PERSON! Songs! Laughs! Stories! Girls! "JESSEL'S JAMBOREE" with ELEANOR POWELL, CARR BROTHERS, RASSET DANCERS

MARCELLI, Musical Feature. PHIL SHUKEN, Tenor-Favorite. PRESTON SELLERS, Sing with Him!

ON THE SCREEN — ADULTS ONLY. SHE DEFIED SOCIETY'S SCORN—SCANDAL AND DISGRACE, TO LIVE A LOVE UNASHAMED! She Shouted Her Sins from the Housetops—to Save Her Love!

"UNASHAMED" Perfect Cast of Stars: HELEN TWELVETREES, ROBERT YOUNG, LEWIS STONE, MONROE OWSLEY, JEAN HERSHOLT. A Metro Picture

NEXT FRIDAY IN PERSON — NORMA TALMADGE, GEORGE JESSEL

MISCELLANEOUS | MISCELLANEOUS

PUBLIX GREATER TALKIE THEATERS

MARBRO — MADISON at CRAWFORD — 30c 1:30 to 6:30 P. M.

SYLVIA SIDNEY, FREDRIC MARCH in "Merrily WE GO TO HELL" Modern youth living and loving to the limit!

GRANADA — SHERIDAN at DEVON — 30c. 1:30 to 6:30 P. M.

SCANDAL! In the embassies and boudoirs of the diplomats! Warner BAXTER in "MAN about TOWN!" with KAREN MORLEY. Here's the inside story of the famous "Washington Merry-go-round" affairs! Stolen treaties, politics and love secrets!

ALSO BOTH THEATERS

The Year's Biggest Laugh! JOE E. BROWN in "TENDERFOOT" Ginger Rogers—Ralph Ince

Following Theaters 25c 1:30 to 6:30

NORTOWN, Western-Devon, GATEWAY, Lawr.-Milwaukee: "WOMAN IN ROOM 13" Elissa Landi, Neil Hamilton —also— 'Strange Case of Clara Deane' Wynne Gibson, Pat O'Brien

MANOR, 5600 W. North Av. ALAMO, 3641 W. Chicago Av.: Doug. FAIRBANKS Jr., Mary Brian, "It's Tough to Be Famous" also Joan Bennett, Zasu Pitts, Skeets Gallagher, 'The Trial of Vivienne Ware'

CENTURY, Clark-Diversey: "SINNERS IN THE SUN" Carole Lombard, Chest. Morris also other big screen hits!

CONGRESS, Milw.-Rockwell: "White Paris Sleeps," Vic McLaglen also Jean Blondell in "Famous Ferguson Case"

STATE, 5814 W. Madison, Triple Program: Ramon Novarro, Madge Evans in "Huddle" also Joan Bennett in "Trial of Vivienne Ware" Laurel & Hardy, 'The Chimp'

CRYSTAL, North Av. nr. Cal., Triple Program: Fairbanks Jr., 'Tough to Be Famous' also Joan Bennett in 'The Trial of Vivienne Ware' Laurel & Hardy, 'The Chimp'

BELPARK, 3231 N. Cicero: Walter Huston in "Law and Order" also Joan Bennett in 'The Trial of Vivienne Ware'

Central Pk., 3333 W. Roosevelt, 25c, 1:30-6:30: ('This Is the Nite,' Charles Ruggles also Walter Huston, Lois Wilson, 'Law and Order'

MARYLAND, 63d-Maryland, 25c, 1:30-6:30: ('Two Fisted Law,' Tim McCoy also Wm. Collier Jr., Marian Schilling, "COUNTY FAIR"

BELMONT, Lincoln-Ashland, 25c Balcony: Ruth Chatterton, "Rich Are With Us" also Pat O'Brien 'Strange Case of Clara Deane' Sports, Bathing Revue Tonite

SENATE, Madison-Kedzie, 25c Balcony: ('Sinners in the Sun," Carole Lombard also Vic McLaglen in "While Paris Sleeps"

PANTHEON, Sheridan nr. Wilson, 25c Bal. Adults Only: ('Night Court,' Walter Huston Anita Page also Buck Jones in thriller, "High Speed"

LA GRANGE, 84 S. 5th, La Gr., 25c, 6 to 6:30, Triple Program!: ('Symphony of Six Million' Ricardo Cortez & Fairbanks Jr., "Tough to Be Famous" Laurel & Hardy, 'The Chimp'

BILTMORE, Dlv. nr. Damen, 25c, 1:30-6:30: Ramon Novarro, Madge Evans in "Huddle" also Joan Bennett, 'Trial of Vivienne Ware' Bathing Beauty Contest 6:30

BERWYN, 6404 W. 22d St.: ('Symphony of Six Million' Ricardo Cortez also Ramon Novarro in "HUDDLE"

NORTHWEST

RIVOLI, 4330 Elston—Big 3 Hour Show. 15c Until 2—25c After. Walter Huston—"LAW AND ORDER" H. B. Warner—"CROSS EXAMINATION" Laurel & Hardy—"THE CHIMP"

ADMIRAL, 15c, 1:30 to 7. 3 Features—"YOUNG BRIDE" "My Wife's Family" & "Midnite Patrol" Coming Sunday—"Symphony of Six Million"

PORTAGE PARK, 4050 Milwaukee. 15c, 1:30 to 7:30. 25c After 7:30—Children 5c to 7:30—10c After 7:30. Walter Huston—"LAW AND ORDER" Tim McCoy—"RIDING TORNADO"

MONT CLARE, Grand Ave. at Harlem. Adults 25c Mat. & Eve. "THIS IS THE NIGHT"—"LAW & ORDER" LAUREL & HARDY—"THE CHIMP"

NEW DRAKE, 15c, 1:30 to 7 P. M. Eve. 25c. 3 FEATURES—"MIRACLE MAN" "MOUTHPIECE" & "MIDNITE PATROL"

TIFFIN, 4051 W. NORTH AVE. Ramon Novarro—"HUDDLE" WALTER HUSTON—"LAW AND ORDER" BATHING BEAUTY REVUE

EMBASSY, 2940 Fullerton—15c, 1:30 to 7. Walter Huston, "Wet Parade" ELISSA LANDI—"DEVIL'S LOTTERY"

LOGAN, Paramount, Milwaukee-Sawyer. 15c, 1:30 to 7—"Music Box" WALTER HUSTON—"WET PARADE"

NO MAN'S LAND

Teatro del Lago, Sheridan Road Between Wilmette & Kenilworth. RAMON NOVARRO—MADGE EVANS in "HUDDLE"

WEST

BYRD, Madison at Cicero—15c, 1:30 to 7. WALTER HUSTON—"WET PARADE" COOLED BY REFRIGERATION

BROADWAY STRAND, 1641 Roosevelt. 15c, 1:30 to 7. Ricardo Cortez—"Symphony of Six Million" Walter Huston—"Law and Order"

CRAWFORD, 198 Crawford. 15c, 1:30 to 7. "Explorers of the World" CHESTER MORRIS—"MIRACLE MAN"

AUSTIN.

SYMPHONY, 4937 Chicago Ave.—15c to 7. "YOUNG AMERICA." Jack Oakie, Dick Arlen—"SKY BRIDE"

IRIS, 745-47 Chicago Ave.—Adults 15c. 6 to 7. "BOAT FROM SHANGHAI" Walter Huston—"THE WET PARADE"

SOUTH

PICCADILLY — 30c, 1:30 to 6:30. Box Office Closes 10:30. JOHN BARRYMORE "STATE'S ATTORNEY" Also Ruth Etting & Burton Holmes

FROLIC, 55th & Ellis—Joan Bennett "Trial of Vivienne Ware" Doug. Fairbanks Jr.—"It's Tough to Be Famous"

HIGHWAY, 63d & S. Western—25c All Eve. Law and Order. Ricardo Cortez—"Symphony of Six Million"

SOUTH | SOUTH

YIP-E-E-E! HE'S A TOUGH GUY FROM TEXAS. A Rootin', Tootin', Wild Shootin' Buckaroo Who Tried to Bust Broadway Wide Open!

JOE E. BROWN in "the TENDERFOOT" See what a beautiful calf and a dum steer did to him!

—AND— Girls! Here's the picture that puts you on the spot—Accuses you of playing the love game with loaded dice! DOUGLAS FAIRBANKS Jr. with ANN DVORAK in Warner Bros. "LOVE IS A RACKET"

Warner Bros.' Roaring Roundup of Rib-Rocking Hilarity with GINGER ROGERS, LEW CODY. The Big-Mouthed Mogul of Mirth in His Merriest Role!

WARNER BROS. COOL THEATRES — CAPITOL — 79th-Halsted — 10c & 30c — FREE PARKING

WARNER BROS. Scientifically COOLED — AVALON — 79th-Stony — FREE PARKING

2 BRILLIANT STARS. 2 Sparkling Attractions. You'll Enjoy Every Minute of This Unusual Show!

Which do wives prefer—Faithless husbands and excitement or faithful ones and boredom?

Ann HARDING with Zasu Pitts, Laurence Olivier in "Westward Passage" RKO RADIO PICTURE

Prosecutor of others, he had to fight for his own life because he scorned a woman's love!

EDMUND LOWE Living, Loving to the Limit as the Brilliant "ATTORNEY FOR THE DEFENSE" with EVELYN BRENT

63rd-Halsted — STRATFORD — 25c Till 6:30 Evenings 40c. Children 10c

Last Day! Adults Only "TWO SECONDS" and "SOCIETY GIRL"

Starting Tomorrow! "DOOMED BATTALION" and "The Famous Ferguson Case"

JEFFERY, 71st-Jeffery | W. ENGLEW'D, 63rd-Ashland: At All Three Theatres "STRANGE CASE OF CLARA DEANE" and the Racing Classic, "Lena Rivers"

GROVE, 76th-Cottage: Wynne Gibson, Pat O'Brien

HIGHLAND, 79th-Ashland: 70c Cool. Wynne Gibson "STRANGE CASE OF CLARA DEANE" and Racing Romance, "High Speed"

SHORE, 75th-Kingston: 70c Cool. Sylvia Sidney "THE MIRACLE MAN" and WALTER HUSTON, "Law and Order"

JACKSON PARK, Walter Huston—"LAW AND ORDER" Sally Blane—"CROSS EXAMINATION" Mat. 15c, Eve. 25c

COLONY, 59TH & KEDZIE, Always Cool. Warren William, S. Fox—"Mouthpiece" Tim McCoy—"Riding Tornado"

HAMILTON, 71st & Paxton—Adults 25c. Chester Morris, "Miracle Man" Helen Twelvetrees—"YOUNG BRIDE"

HARVARD, 63d-Harvard. Mat. 25c, Chil. 10c. Big Variety Program. Ricardo Cortez—"Symphony of Six Million"

MIDWEST, 55TH & ARCHER. Walter Huston, "Night Court" Charley Chase Comedy—"FIRST IN WAR"

METROPOLITAN, 4644 S. Park Ave. HAL SKELLY—"THE STRUGGLE" WALTER HUSTON—"NIGHT COURT"

COSMO, 79TH & HALSTED. Chas. Ruggles, "This Is the Night" H. B. WARNER—"CROSS EXAMINATION"

RAMOVA, 79TH & HALSTED. Buck Jones—"High Speed" Charlotte Henry—"LENA RIVERS"

MARQUETTE, 63D & KEDZIE. MATINEE DAILY. W. Huston, "Law & Order" & "This Is the Night"

LEXINGTON, 1162 E. 63rd. 15c 1:30-6:30. "THIS IS THE NIGHT" RAMON NOVARRO—"HUDDLE"

# I Like You So Much

BY MAY EDGINTON

SYNOPSIS.

Gold Frankire calls Dr. Symion, who has a surgery in a poor district of London, to attend her jealous young half-brother. The doctor plans to give Harney Pierce, a well to do social climber, a lift to his destination; and Pierce waits while the doctor makes his call. He catches a glimpse of the pretty young creature who summoned the doctor. Both girls are impressed by the gentleness of the serious man and take her troubles seriously to mind. The doctor is to sail the next week for New York and Havana on a leave, taking the ship doctor's place. Mrs. Doris Hathaway, a widow friend of Pierce's, is to sail on the same boat. She wants a male companion for the Atlantic crossing. Pierce calls on Doris, whose birth he has been putting for some months, to bid her adieu and farewell.

INSTALLMENT V.

A GLIMPSE AT LUXURY.

Gold had been up all the early part of the night with Gip. Elverton's prescription had held, as he said, a kick. But by half past two Gip was asleep, and she herself went to bed, on the divan in the sitting room. Of their two rooms she gave him the bedroom proper, because she could never be sure when he would choose to rise. And he would not be tidy. Explain to him as one would: "But we must try to put up a decent appearance, Gip, and we've no resources," he could not cooperate. "Hell!" he would say. Or: "Shucks!" Or: "Let it all bust. What should we care? Nothing to lose, have we?" She would explain to him desperately that, because they had nothing, they had contradictorily enough, everything to lose. When she lay down at last, after her stepbrother had gone off comfortably to sleep, her mind was teeming with the problems he raised for her. Dawn was showing before she, too, drifted into slumber, and that slumber was too light, pierced as it was, as if by arrows, with her last waking reminders to herself that she must be up at seven at latest, must apply at agencies and offices for work after she had sent Gip off, and swept and cleaned those rooms of which he always made a mess again.

At eight-fifteen a knock fell loudly on her door, and wonderfully enough—it seemed to her—the doctor of last night stood there.

More wonderful it was than even she in her gratitude realized, for Elverton had made a late night with his old friend, was more pressed than usual,

"Ah, the he-man! Don't let him pull the rough stuff on you, sister. Doctor, I hate your bedside manner."

and was cutting a proper breakfast to come before his nine o'clock surgery hour. He gave her a quick professional look as he stepped in.

"Well, my dear?"

"He's better."

"Of course he's better. There's nothing wrong with him!" He swept another quick look round at the table set for breakfast, kettle on a grid over the gas ring, and bread toasting economically on the same grid. "He didn't keep you up, of course?"

"I stayed up till he was all right. It was better."

"What your half-brother wants, my dear," said Elverton, "is kicking morning and night. Then he wants to be driven at a job till he drops. Daily emetics would be a salutary part of the treatment. During it he should have none of this pity, sympathy, and yearning which you women are only too ready to hand out in too many cases. He needs to be rid of you, my dear."

"Do you truly mean all that?"

"Every word," said Elverton, looking grimly and directly into her face. "He needs marooning with a dozen rough fellows who could teach him a bit if they thought him worth the trouble. But they wouldn't." His voice cracked a little. "I'm tired, my girl. Too tired to beat about the bush. And I've no time to spare. So I tell you the truth."

"I want the truth. I—I thank you for it. But . . ."

"Listen, my dear. I've heard of a job that would do you all the good in the world; to go with a rich woman—at least I take it she's rich—as traveling companion to New York, and—" he paused, conning over Barney Pierce's promise and thinking: 'He looked all right; tough: but all right, to me—' —"and your passage back if you wanted it. Now I've no time to waste here. The passenger's name is Mrs. Hathaway, staying at Claridge's. Will you give yourself and that half-brother of yours a chance; and go and get the job?"

"If I could be sure—"

"Look here," said the doctor, "I tell you this: If that boy isn't pushed onto his own feet soon, he'll make worse trouble than you've had yet. All you women think you're the earth at this salvation business, and it's fine of you. But there's a time to stop it. Will you go and get yourself this job?"

She thought of Gip's new salary, of his health, of his wardrobe, of his associates, of a dozen difficult matters all in the second before she whispered suddenly: "Yes."

"Promise," Elverton insisted. "Don't let me down."

She nodded: "I promise."

He looked at her keenly, and saw her eyes shine:

"A 'job,'" she said softly. "It'll be more like a holiday! The sea! Going abroad! It'll be . . ."

"Don't tell him till it's fixed up. Promise."

"I'll promise."

"Be a good girl. Don't let me down."

The bedroom door across the landing opened, and Gip walked in. He saw the doctor, and at once became very much the lanky lily of the field.

"Ah, the he-man! Don't let him pull the rough stuff on you, sister. Doctor, I hate your bedside manner."

"I hope you were most uncomfortably sick," said the doctor.

"I was. May I ask if you are indeed a doctor for humans, or a veterinary?"

"O, I doctor a lot of asses like yourself," Elverton looked him up and down. "You're going to eat the breakfast your sister has cooked; and get off to work?"

"That seems to be the program."

Elverton grunted, and went out, turning back at the threshold to look steadily at the girl. His look satisfied him. She had been really at the end of her tether. She had really taken to heart what he had said. She knew, secretly but convincingly, the truth of it. She would really go.

It was all he could do; and he tried to shrug her burdens off his shoulders as he got back into his old car.

At the end of a hard day his old servant, who had mislaid and forgotten the slip of paper on which she had written Pierce's message of the night before, found it by accident, and laid it on the doctor's desk.

. . . . . .

Gip was no sooner out of the house—really looking like work, Gold thought—than she followed. On the top of the omnibus, riding towards Piccadilly, her mind worked at fever heat. The doctor was right, perhaps; she, in her nervous stress of sacrifice, was wrong. Gip would be better alone, taking his own risks, failing if he fell—no anxious woman to pick him up again. She had often threatened to leave him alone, often scorned and scolded him. He had never believed her. Well, she would not tell him, if she obtained this wonderful, this amazing job. She would say: "I am starting work myself again next week," and then at the eleventh hour leave him an address. He must, of course, know how to reach her if real emergency arose! The affair of Gip occupied her to the exclusion of her own immediate business as she left the omnibus and walked towards Brook street. It was actually only 9 o'clock when she came to the square, the quietly sumptuous hotel.

Doris was in bed, and about to breakfast, when her telephone rang, and she was told that a young lady had called to see her. Always impatient, never waiting while any serviter finished the end of a sentence, she cried: "Send her up!" and hung up the receiver. This was how it was that Gold Franklyn, to her own surprise, gained, without explanation, pressing or argument, immediate access to Mrs. Hathaway. A page took her up, ushered her to the suite, the lobby door of which he unlocked with his pass key. He knocked at an inner door. A rich voice cried impatiently: "Come in!" Gold was in a luxurious bedroom, into which the sun shone, and where, against pillows, a luxurious woman sat up in bed.

"Good morning. You're the manicurist I told them to send?"

"Good morning. I—I'm afraid not. I've called about the post of traveling companion; or is it secretary?"

"O, what a damned nuisance!" said Doris Hathaway. "I want the manicurist. Can you do hands? I suppose not."

"Well, I can. I was in a beauty salon before I took up secretarial work. I do my own hands now."

"Let me look!"

The girl pulled off very worn gloves, and held her hands for Doris's quick inspection. And in the moment that elapsed all the woman in her was enamored of this lovely room, the perfume that hung in the air, the flowers on the dressing table, and the careless yet solemn perfection of the other woman. "I must taste all this myself!" her heart said for her. "I must! I must!"

[Copyright, 1932, by May Edginton.]

[Continued tomorrow.]

## Doris Blake Answers

*It's Immaterial.*

"Dear Miss Blake: The girl I love is one year older than I. Does it matter? JIM."

It shouldn't matter at all.

*Not Definable.*

"Dear Miss Blake: What is love? "LOUIE."

You'll know it when you're victimized. I can't define it.

## GASOLINE ALLEY—THE HARE FOLLOWS THE TORTOISE

AT WILLIAMSBURG WASHINGTON WAS APPOINTED ADJUTANT GENERAL BY GOV. DINWIDDIE AND THERE LATER IN 1753, GIVEN A COMMISSION TO TAKE A MESSAGE THROUGH THE TRACKLESS FORESTS OF PENNSYLVANIA TO THE FRENCH COMMANDER. HE SET OUT ON THE LONG TRIP THE SAME DAY.
JUST THINK, SKEEZIX, HOW WE CAN SAIL ALONG 60 MILES AN HOUR OVER PERFECT ROADS THE VERY PLACES WHERE WASHINGTON HAD TO PICK HIS WAY OVER DIFFICULT AND OBSCURE TRAILS.
YES, HE LIVED 200 YEARS TOO SOON, DIDN'T HE.
HILL
WASHINGTON STOPPED AT FREDRICKSBURG, TOOK ON JACOB VAN BRAAM AS INTERPRETER AND STARTED NORTH AND WEST TOWARD WILLS CREEK, NOW CUMBERLAND, MD.
I THINK WE SHOULD HAVE FOLLOWED UP THAT LEFT FORK, JAKE.
THIS WILL BRING US DOWN TO WILLS CREEK, GEORGE, OR I'LL EAT MY BUCKSKIN SHIRT!
Reg. U. S. Pat. Off. Copyright, 1932, by The Chicago Tribune.

# Cottons, Thin Silks Popular at Convention

### Society Escapes Heat by Cool Dresses.

(Continued from page 21, column 8.)

a round neck, white collar, and wide silver belt, and a wee white hat with a thin black nose veil; Mrs. Walter Borden looked charming in a gray outfit, and Miss Mary Rend was in a pale green linen suit without a hat, at least when I saw her.

Mrs. John Borden sat with the Mississippi alternates, busy writing and waving to friends in the nearby boxes and looking very pretty in a tomato red dress and no hat.

Among others whom I recognized were Mrs. Glenn Frank, Mrs. Curtis Dall, Mrs. James Roosevelt, Miss Florence Noyes, Mrs. Condé Nast, Mrs. Claire Booth Brokaw, Mrs. Morton Schwartz, Mrs. Press Hodgkins, Mrs. Solomon B. Smith [Barbara Neff], Mrs. Francis J. Johnson, Mrs. Frank B. Mulford, Mme. Cardelli, Mrs. Harold Strotz, Mrs. Charles H. Morse, Mrs. Eugene Thayer, Mrs. Arthur A. Small, Mrs. Thomas W. Hinde, Mrs. William L. Hodgkins, Mrs. Frank Fuller, Mrs. William G. McAdoo, and Miss Ellen McAdoo, all looking extremely smart and well.

The three hour recess for dinner gave the women a chance to change into other costumes, but summer frocks continued to be the rule. There were no evening clothes.

### Barbara Bateman Becomes Bride.

Again the weather man was kind to a Barrington bride, and the wedding yesterday afternoon of Miss Barbara Bateman and Paul Corbett took place as planned in the garden of the estate of the bride's parents, Mr. and Mrs. Floyd L. Bateman of Barrington Hills farm.

The Rev. D. H. Cornell of the Glencoe Union church officiated, reading the services at 5 o'clock in the presence of relatives and intimate friends. The bride, a pretty brunette, wore a pearl white chiffon gown over satin of the same shade. Her tulle veil was held in place with a rose pointe lace cap and the same lace trimmed the veil.

She chose to carry a prayer book instead of flowers, but the three attendants carried lovely bouquets of pale blue delphinium and yellow roses. They were Miss Betty Hart, maid of honor, and Miss Charlotte Hughes and Miss Kathleen Bowen, bridesmaids. Their gowns were of apple green net over white taffeta and they wore green hats trimmed with gardenias.

Henry Corbett Jr. acted as best man for his brother, and ushering were the bride's brother, Donald Bateman, and another brother of the bridegroom, Richard Corbett. Mr. and Mrs. Corbett are going to Los Angeles by way of the Canadian Rockies to spend the summer there. He is a member of the Chicago water polo team which will play in the Olympic games this summer. In the autumn he and his bride will take a house on the north shore.

All the fashionables weren't at the Stadium yesterday afternoon in spite of the fact that it looked as if they were, for several were out at the Post and Paddock club at Arlington Park watching the horses race.

Mrs. Marshall Field was there in a bright blue crepe with a white hat, lunching with Mrs. Clifford Rodman, who wore pale blue crepe with a white hat; Miss Eleanor Barry of New York, who was in a brown and white print, and Mrs. Averill Clark of New York, who wore a dark blue print with daisies.

Mrs. James Simpson Jr. and Mrs. John T. Pirie Jr. both wore white with touches of navy blue. Mrs. Austin Niblack wore green crepe and her mother, Mrs. Edward A. Cudahy, wore a black and white print.

### Herbert Perkinses to Go to Europe.

Mr. and Mrs. Herbert Farrington Perkins are to sail tomorrow to spend the summer abroad. They are in Boston at present visiting their daughter, Mrs. Earle Bliss. Their younger daughter, Miss Elizabeth Perkins, has just completed a year's study at the University of London, and will meet her parents in England and then go to Germany with them for her summer holiday.

Miss Perkins is to remain in London another year in order to get her degree before returning home to make her debut.

Mr. and Mrs. Thomas Hart Fisher will sail on July 9 for a European holiday. They will spend some time in London and Paris and then will motor to Salsburg for the music festival. After the festival they may go down to the Dalmatian coast for a short stay before returning in early September to their Michigan avenue apartment.

Mr. and Mrs. Robert C. Orr of 73 Cedar street with their daughters, Ellen and Nancy, are preparing to depart early next week for their annual summer sojourn at Charlevoix, where they have had a cottage for several years.

Miss Barbara Senn is Miss Florence Otis' house guest for a few days, as the Senn house on Astor street was closed this week when Barbara's twin sister, Dorothy, and their father, Dr. William N. Senn, left for their summer residence at Roaring Brook, Mich.

Barbara and Miss Otis will go to Roaring Brook next week. Both girls have been busy all this week with the Junior league corps of program venders at the Democratic convention.

Mrs. Earl L. Hambleton of the Ambassador and her daughter, the popular Peggy Hambleton, will leave within a fortnight to spend the rest of the summer with Mrs. Francis S. Rickcords [Eleanor Hambleton] at Charlevoix. Peggy, by the way, served so valiantly with the Junior league girls who sold bulletins at the Democratic convention sessions that she was too exhausted to go to the convention yesterday despite the excitement.

Mr. and Mrs. Frank M. Gordon of 1430 Lake Shore drive and their daughters, the Misses Isabel and Marion, left last night to spend the balance of the summer in their cottage at Harbor Point, Mich.

Mrs. Joseph T. Ryerson, who spent a few weeks in Chicago before going east last week for the graduation of Joseph Jr., from St. Mark's school, has returned to Santa Barbara with her son. The two little Ryerson girls have been in California for about two months and Mr. Ryerson will join his family later in the summer.

Mr. and Mrs. Augustus Eddy of 1246 North State street have left to spend the summer at Osterville, Mass.

Mrs. John H. Winterbotham of 1301 Astor street is in the east making some visits before going to the family estate at Sugar Hill in the White mountains.

Mrs. John R. Winterbotham and her young son, Johnny, and Mrs. A. Rosecrans Baldwin and her three boys are going to have a grand change of scene after the hectic atmosphere of the political conventions. They're all departing tomorrow for a month's vacation at the Gratiot Washburnes' ranch in Wyoming. Mrs. Winterbotham will go east in August to spend the rest of the summer with her mother-in-law, the senior Mrs. John R. Winterbotham, at Franconia in the White mountains. Mrs. Winterbotham Sr. departed for the east last Monday.

* *

### Film Time Table

Feature pictures are scheduled as follows at the first run theaters today:

CASTLE—A. M.: 10:16, 11:32. P. M.: 12:48, 2:04, 3:20, 4:36, 5:52, 7:08, 8:24, 9:40, 10:45.

CHICAGO—A. M.: 10:45. P. M.: 1:26, 4, 6:35, 8, 10:35.

ORIENTAL—A. M.: 11. P. M.: 1:36, 4, 6:35, 7:55, 10:25.

PALACE—A. M.: 11:02. P. M.: 2:36, 5:38, 8:40, 10:55.

STATE-LAKE—A. M.: 9:01, 10:31. P. M.: 12:01, 1:37, 3:07, 4:37, 6:15, 7:43, 9:13, 10:55.

### WHAT'S DOING TODAY

LUNCHEONS.

Alpha Chi Rho ..... Field's grill
Beta Sigma Rho ..... Marshall Field's tea room
Illinois University alumni ..... Field's grill
club ..... Hotel Sherman
..... Medical-Dental Arts club
Phi Kappa Alpha ..... Hamilton club
Sigma Phi Epsilon ..... La Salle
Technology club ..... Brevoort
Theta Chi club ..... Gimbel's
Theta Delta Chi ..... Mandel's Oak room
University of Wisconsin club ..... Hamilton club
Harmonie club ..... Atlantic

EVENING DANCES.

Iota Phi Kappa ..... Edgewater Beach
Tau Sigma Sigma ..... Edgewater Beach

[Compiled by the convention bureau of the Chicago Association of Commerce, to which please send any additions or corrections.]

# Eastern Star Chorus Gives Two Benefits

BY EDWARD MOORE.

The Illinois chorus of the order of the Eastern Star devoted yesterday afternoon and evening to giving two charity concerts with identical programs at Kimball hall. Sponsored by the Emma C. Hanson Worthy Matron club, the chorus, full toned and well distributed, sang under the direction of Dwight Edrus Cook, who in turn appeared on another part of the program as tenor soloist and composer of one of his own songs.

Other assistance was given by the Unique trio, Vera Kelley, pianist; Frances Uemmer, violinist, and Rosalynde Hutchinson, whistler, appearing in costume, also by the Colonial dancers, an octet of young artists who performed a minuet, repeated by the acclaim of the audience, and a ballet called "Black and White." There was a large attendance.

Violin playing masterful and agreeable in equal degrees came from the stage of the Punch and Judy theater yesterday morning when Leon Sametini appeared in the second recital of the Chicago Musical college series. His program was a bit unusual in makeup. It began with the Nardini Concerto in E minor and closed with the Vieuxtemps Concerto in D minor. Between these works Mr. Sametini called upon the assistance of Edward Collins, pianist, and Goldie Grose, cellist, and the three played the Mendelssohn Trio in D minor, in all a highly pleasant program for a warm day. Mr. Sametini has tone, technic, and musicianly spirit in the blend that makes the notable artist, and he played like one.

Word from Lansing, Mich., tells that Eric De Lamarter, assistant conductor of the Chicago Symphony orchestra, is recovering from an appendicitis operation. He went there last Friday to visit his parents and was stricken shortly after his arrival.

# Sally's Guests Enjoy Thrills at White City

### Children Happy at First Summer Party.

BY SALLY JOY BROWN.

If you are looking for suggestions for an exciting party there are one hundred boys and girls this morning who will unanimously recommend White City. For it was at this south side amusement park that we began our series of summer good times yesterday afternoon. And what a time we had!

There are so many new things out there this year—things we'd never dreamed of seeing and hadn't even heard of before. Chief among these, I think, were the water scooters. Regulation size motorboats with real gasoline engines which you can operate yourself! We steered them in and out around the long lagoon, having a difficult time to keep from colliding with other boats until we were fairly hysterical with laughter.

There was the mechanical circus—new at the park this year—and a cunning mouse city and a Swiss village which has quite a history attached to it. This latter curio has been exhibited in numerous museums and fairs throughout the country even as far back as the old World's Fair and as recently as the sesquicentennial at Philadelphia.

In addition to all these were the favorites of other years—those high, dipping, thrilling rides like the Giant Coaster and the Flash. There was the Ferris Wheel which provides an excellent view of Chicago's south side from its dizzy height and the Dodgem, Lindy Loop, and Hey Dey, fast, jerky things which toss you around corners or speed you over bumps until you are fairly limp from laughing.

We had to take time out during all this excitement to rest in the cool shade of the picnic grove where we had all the refreshing drinks and popcorn, and ice cream, and candy we could possibly eat. We even had our pictures taken. Then on to more and more rides and attractions—all of them coming so fast they actually made you dizzy.

Prehysteria with its huge, curving slides, its rolling barrels and spinning saucers, sliding walks and speeding animals, and O, a myriad of exciting things that would provide a whole day's fun, came as a fitting finale to the glorious time we had. We hadn't minded the heat a bit because there just isn't time to think of such things at White City, and we didn't even realize that we were tired until it was all over. And we didn't mind it because we'd had a perfectly swell time, Mr. Byfield and Mr. Weber and Mr. Axman and all the others at White City being very excellent hosts.

* *

### Prairie Club Hikes.

Members of the Prairie club will take a circle walk at Lambert tomorrow afternoon, leaving on the Chicago and Alton railroad at 1:30 o'clock. For Monday, the Fourth of July, the club has scheduled an all day walk from Libertyville to Mundelein, leaving on the North Shore line, Adams street and Wabash avenue, at 10:10 a. m.

* *

### Woman's Club Picnic.

The Neighborhood Woman's club will hold the annual picnic on Thursday at 10 o'clock at Ryan's woods, 87th street and Western avenue.

OCEAN STEAMSHIP MOVEMENTS.

| Arrived. | At. | From. |
|---|---|---|
| Lancastria ..... | New York... | Southampton |
| Gripsholm .... | New York... | Gothenburg |
| Mauretania .... | Cherbourg .. | New York |
| Hamburg ..... | Southampton. | New York |
| Mauretania .... | Southampton. | New York |
| Pres. Roosevelt. | Plymouth ... | New York |

| Sailed. | From. | For. |
|---|---|---|
| Aquitania ..... | New York... | Southampton |
| Hamburg ..... | Havre ..... | Baltimore |
| Ile de France... | Havre ..... | New York |
| Rochambeau ... | Havre ..... | New York |
| Berlin ..... | Bremen ..... | New York |
| Albert Ballin.. | Hamburg .... | New York |
| Champlain .... | New York... | Havre |
| Von Steuben.... | New York... | Bremen |
| Majestic ..... | Southampton. | New York |
| Pres. Pierce.... | New York... | Manila |

WOODS Randolph at Dearborn Refreshingly Air-Cooled
GRETA GARBO
JOHN BARRYMORE
JOAN CRAWFORD
WALLACE BEERY
LIONEL BARRYMORE
GRAND HOTEL
3 Shows Sun. & Mon. (Hol.) at 1:00, 6:30 & 8:40
Last Twenty Shows Engagement Closes Sat., JULY 9
Twice Daily—2:40-8:40
Sun. & Hol. at 3:00, 6:00, 8:40
ALL SEATS RESERVED!
Matinees, 50c - 75c - $1.00
Evenings, 50c - $1.00 - $1.50
Plus Tax

# Pattern for Beach Pajamas Exhibits Feminine Trend

WOMAN'S AND MISS' PAJAMAS.

These pajamas with a tucked in blouse show the feminine trend with gathered ruffle finishings and the deep V necklines front and back. The pattern may be used for beach pajamas when made of printed linen, tub silk, or terry cloth.

The pattern, 3,059, comes in sizes 14, 16, and 18 years, and 36, 38, 40, and 42 inches bust measure. Size 38 requires 3¾ yards of 39 inch material with ¾ yard of 35 inch contrasting.

*Order Blank for Clotilde Patterns*

CLOTILDE PATTERNS,
CHICAGO TRIBUNE, P. O. BOX 537,
Grand Central Station, New York City.

Inclosed find $..... Please send me the Clotilde patterns listed below:

Pattern No..... Size..... Price.....

3059.....

Name .....

Number and Street .....

City .....

State .....

**How to Order Clotilde Patterns.**

Write your name and address plainly on dotted lines, giving number and size of such patterns as you want. Inclose 10 cents in stamps or coin [coin preferred; wrap it carefully] for each number, and address your order to Clotilde Patterns, CHICAGO TRIBUNE, P. O. Box 537, Grand Central station, New York City.

Note—Clotilde patterns are made in New York exclusively for THE CHICAGO DAILY TRIBUNE.

# Tale of Young Love Written by G. B. Stern

### "The Rueful Mating" Has Too Many Words.

BY FANNY BUTCHER.

"The Rueful Mating," by G. B. Stern. [Knopf.] Published today.

G. B. STERN, who has had a record to date almost unimpaired for charming, subtle, wholly alluring fiction, has come something of a cropper in her latest novel, "The Rueful Mating," that is, so far as it is possible for any one so completely a master of her technique and her medium as Miss Stern. She couldn't write a wholly bad book if she tried. "The Rueful Mating" is much better than many popular novels, but for G. B. Stern it just isn't good enough.

G. B. STERN.

The fault which it has most glaringly is that it is much too long for its material. Boiled down into a long short story or a novelette, "The Rueful Mating" would be a dazzlingly charming piece of work, with a theme not usual, a manner delightful and irresistible and characters that were at once sympathetically and satirically portrayed. I can imagine "The Rueful Mating" about the length of Willa Cather's "A Lost Lady," taking its rightful place among the classics of the "Daisy Miller" and "Man Without a Country" length of creative work. Spun out over 566 pages the story which Miss Stern tells becomes tenuous and—one is surprised that it is possible—almost boring.

### Love Story of Two Children.

The story is of the love of two children and its culmination in marriage at the age of seventeen and eighteen. It begins when they are eleven and twelve years old. It ends with their marriage night. It is given zest by the temperaments and background of the children, each one in his and her own way unique, but a recognizable type. The little girl is a famous child poet as the book opens, exploited for her "genius" and with the atmosphere of a medieval court about her. Her father, a retired sea captain, seeks her out in New York where her mother took her when she left him [without regrets on either side]. When he finds the child treated like a czarina, made a public character by the poems which she wrote mourning her mother's death, living the busy life of a prima donna, he just calmly takes her away to England to "romp and play and find her own level."

Miss Stern has done the part about the prodigy and her background with brilliant satire, as she does other scenes in the book. But for long, long pages the usual story of the poor little misunderstood, motherless girl trying to understand what the grown-ups want, and for the endless hours with the child in a convent, all of Miss Stern's natural allure is ironed out by the sheer weight of words. You care terribly about Halcyon's life and her emotions at times and then you very actively don't care a hang.

The little boy, Eden, is a child actor in third or fourth rate pantomimes who supports a family with his earnings and who is no more a normal, carefree little boy than Halcyon is a normal, romping little girl. They meet in Beaulieu Abbey, fall in love with each other at sight, in the strange, honest, amazing way that children do take to each other at sight, and through all of the years are held together by the urgency that each has only the other in the world, really only the other, despite families.

### Manage to See Each Other.

They manage somehow to see each other, to be together in vacations most of the days when he is not playing matinées, and once they manage to spend the night together in a house that is to let. It is that innocent but scandalous escapade which is the cause of Halcyon's father's putting her into a convent.

When Halcyon walks out of the convent one evening and goes up to London because she simply must ask somebody whether the two Marys in the Bible—Martha's sister and the Magdalene, were the same person—and the natural person to ask is Eden, things begin to pop. School in Germany is supposed to remove her from Eden, but he manages to get a touring job there and sees her. . . .

There could have been just as much psychology of adolescence in two hundred pages as Miss Stern has taken five hundred odd to set down, and the two hundred would have been intensified for their compactness.

"The Rueful Mating" seems, sadly, just another tottering Gibraltar in what seemed like such a stable world. You could bank on her to give you lavishly of charm and delight. I am hoping that "The Rueful Mating" is merely a "Closed for Holidays" sign on her literary depository.

## Bright Sayings of the Children

Little Edith, aged 5, was intently watching her mother iron a lace scarf. When her mother carefully removed the scarf from the ironing board Edith cried out with delight, "O, mother! Look! The scarf has left its expression on the ironing board!"

E. E. C.

JUST OUT!
The New Story by Alice Grant Rosman
Author of THE WINDOW and VISITORS TO HUGO
Grandmother Devonshire pulls the strings in this romance of delightful Biddy Kerlin and the irrepressible Sholto.
BENEFITS RECEIVED
$2.00 MINTON, BALCH

SMASHING, CRASHING SUCCESS!
UNITED STATES ARMY
Military Tournament
Now and Every Night at 8 P. M. UNTIL JULY 4
SOLDIER FIELD
Great Modern Warfare
—with—
INFANTRY CHARGING
CAVALRY DASHING
ARTILLERY ROARING
Airplanes Attacking in Battle Formation
Increasing Public Attendance and Acclaim
20,000 SEATS AT 50c
CHILDREN, 25c
THRILLS—CHILLS
FIREWORKS
AMERICA'S GREATEST WASHINGTON CELEBRATION
ADMISSION 50c, 75c, $1, $1.50
Tickets on Sale at State Street Department Stores

AMUSEMENTS.

APOLLO Mat. Sat., 50c-$2 Plus Tax
LAUGHTER—COLOR—SONG—BEAUTY!
LEW LESLIE'S NEW ARRIVAL MUSICAL REVUE
"Clowns in Clover"
with WALTER WOOLF and 100 Others
10—Most Beautiful Girls in the World—10

WRIGLEY FIELD
CLARK AND ADDISON STREETS
BASEBALL TODAY
Cubs vs. Cincinnati
GAME at 3:00 P. M.
Box Seats on Sale at A. G. Spalding & Bros., 211 S. State Street, and Wrigley Field.

PLAYHOUSE EVES. 8:30 LAST THREE TIMES
"LOVE ON APPROVAL"
with CECIL SPOONER

Only two sales a year at FREDERIC'S
July Clearance SALE starts today
$1 VALUES TO $3.50
$1.15 VALUES TO $5
$2.75 VALUES TO $10
$3.75 VALUES TO $15
The jewelry sale that is looked forward to by thousands of people who have a keen appreciation of value—more important now than ever before.
Our Marvelous HANDBAGS Included
In our side window—Jewelry values to $2.00, 50c

# STEPPED UP 70%

## A gasoline bargain—superior to some premium fuels which cost you 3 cents more

Who said the public won't buy?

Here are the increases for a single month made by the new Sinclair Regular Gasoline compared to the same month last year. 19 Sinclair service stations in Chicago gained 65%—19 in Detroit, Mich., 60%—7 in Indianapolis, Ind., 111%—9 in Cleveland, Ohio, 91%—7 in Columbus, Ohio, 62%. Individual stations throughout the country are reporting gains ranging from 22% to 97%. And so it goes—every day fresh reports showing that this remarkable, new, high-test motor fuel has literally taken the country by storm!

And there's a reason, of course. Sinclair spent $18,000,000 to step up the anti-knock quality of Sinclair Regular by 70%. The new Sinclair Regular is actually superior in anti-knock to some premium fuels which cost you 3 cents more per gallon.

Prove this to yourself in a 30-day trial. Try the new Sinclair Regular in any traffic—on any hill—over any highway. Notice its flashy pick-up—enjoy its surge of hill-climbing power. And cash in on its all-around fuel economy. Ask for the new, Sinclair Regular Gasoline, stepped up 70%.

NOTE: For best results, use Sinclair Opaline or Sinclair Pennsylvania Motor Oil. Both have been de-waxed, and also freed from petroleum jelly at as low as 60° F. below zero.

Copyrighted 1932 by Sinclair Refining Company (Inc.)

Tune in Monday evenings 27 NBC Stations—SINCLAIR MINSTRELS

# SINCLAIR REGULAR

– a new Gasoline

SECTION TWO
SPORTS MARKETS
WANT ADS

# Chicago Daily Tribune

THE WORLD'S GREATEST NEWSPAPER

FRIDAY, JULY 1, 1932.

** 25.

"When we offered to trade our washer one of your readers bought it for cash!"—Mrs. R. Bush, 4061 S. Rockwell St.

Try wanting for things you need! Tribune Want Ads will put you in touch with the right people. Call Superior 0100—Advertiser.

# EQUIPOISE RACES MILE TO WORLD'S RECORD

## CUBS WHIP REDS, 7 TO 0; BATTER LUCAS FOR 12 HITS

## WHITNEY HORSE TIMED IN 1:34 2-5 AT ARLINGTON

### Old Mark 1:35; Set in 1930 by Jack High.

BY FRENCH LANE.

Equipoise, the famous race horse owned by Cornelius Vanderbilt Whitney of New York, shattered the world's record for a mile over a circular course when he won the Delavan purse before a crowd of 12,000 at Arlington Park yesterday.

Carrying 128 pounds and with Jockey Workman making no attempt to hustle him in the late stages, he ran the mile in 1:34 2-5 and beat his ancient rival, Jamestown, by three lengths. Spanish Play was third in the three horse field, three and a half lengths behind Jamestown.

Equipoise took three-fifths of a second off the world's record, made by Jack High in the Metropolitan handicap at Belmont Park in New York in 1930. Jack High's mark was 1:35. He carried only 110 pounds when he made it.

**Faster Time—Downhill.**

It wasn't the fastest mile ever run by a race horse. Old and musty turf records show that Caiman, running in the silks of Jersey Lilly Langtry, the actress, once ran a mile over the straightaway downhill Lingfield Park course in England in 1:32. But running downhill over a straightaway course is something different from wheeling around the sweeping turns at Arlington.

A world's record was never shattered more easily. For the long striding, yet rather small, chestnut Equipoise never seemed to be fully extended even while he was trailing the fleet Jamestown by two lengths going down the backstretch and rounding into the lower bend which carried them into the home stretch.

"Jamestown's got him!" shouted the crowd as the Widener 4 year old, which had beaten Equipoise in a Belmont futurity nearly two years ago, straightened out at the head of the stretch for the run home, still more than a length in front.

**Then He Starts Running.**

Then Equipoise showed the stuff of a world's champion. He shot forward in the swiftest and longest strides a race horse in America ever took. He bounded forward as if wings and not four good legs were carrying him along in his journey. It seemed that Workman had pressed an electric button or that a superhorse was now taking the track determined to do something no other horse had ever been able to accomplish.

In forty strides he had raced upon even terms and had passed Jamestown. Poor old Jamestown didn't know what had happened to him. Equipoise continued to go in that breath taking stride until he was two lengths in front.

Then he must have known his day's work was over. He began to take things easy. Jockey Workman looked back and discovered that Jamestown was floundering and that Spanish Play was so far behind him there was no chance for that game rascal to catch them.

**It's All Over, Old Boy.**

He even gave Equipoise a pat on the side of the neck, an affectionate little slap which assured Equipoise that it was all over but the cheering.

Even though he was slowing up a bit he had Jamestown and Spanish Play so completely whipped that he pulled out into a still longer lead and was three lengths in front when the crowd gave him the mighty cheer of victory. There is no way of telling how fast Equipoise might have run the mile over the Hertz course if Workman had hustled him in the final furlong.

Jamestown, flying into the early lead, ran the first quarter in :23 1-5. At this stage Jamestown began to run as if the world's record were going to belong to him, for he raced the second quarter in :22 1-5, which put him at the half in :46. At the end of three-quarters, where Equipoise had pulled up and was getting ready to jump forward into the lead, the time was 1:09 2-5. So all Equipoise had to do was run the final quarter in :24 4-5 to smash the world's record.

**Pays Good Price—$3.80.**

Most people thought he could have run the last quarter at least a second faster if there had been any need of it.

While Equipoise was the favorite, the betting also showed another amazing angle. For instead of being at 1 to 4, which most people thought would be the price against him, he paid $3.80, or 9 to 10, to win, and to place in the three horse field he was at $2.92 for a $2 ticket, or nearly 1 to 2. Jamestown paid $3.02 to place.

These prices were made possible because Spanish Play's loyal backers would not desert him with that feather-like impost of 106 on his back. They socked in their money good and hard from the time the betting opened until it closed, and at one time, about five minutes before post time, he was the favorite over Equipoise.

Spanish Play ran his usual game race. He couldn't step as fast as these two eastern stars, but he never faltered and he was charging on toward them, even though far back when the finish came.

**Volette Sets Track Record.**

The track record for 5½ furlongs had been smashed earlier in the afternoon by C. V. Whitney's fleet filly Volette, a stable companion of Equipoise. She beat the western champion, Wise Anne, which last Saturday had won the Clipsetta stakes at Latonia. The Whitney filly just breezed home in 1:04 4-5 and won by four lengths.

## SEVEN DOUBLES, GRIMM'S HOMER MAKE IT EASY

### Bush Hands Visitors 8th Defeat in Row.

**Home, Sweet Home**

| CINCINNATI. | Ab | R | H | P | A | CHICAGO. | Ab | R | H | P | A |
|---|---|---|---|---|---|---|---|---|---|---|---|
| Gr'th'm,3b | 5 | 0 | 1 | 2 | 4 | English,3b | 5 | 0 | 2 | 2 | 1 |
| Cr'btree,cf | 4 | 0 | 3 | 3 | 0 | W.Hm'n,2b | 3 | 1 | 2 | 3 | 2 |
| H'drick,1b | 4 | 0 | 1 | 8 | 2 | Cuyler,cf | 4 | 1 | 1 | 2 | 0 |
| F.H'm'n,rf | 3 | 0 | 1 | 1 | 0 | S'ph'son,lf | 3 | 1 | 1 | 3 | 0 |
| Lomb'rdi,c | 4 | 0 | 1 | 3 | 1 | Barton,rf | 4 | 0 | 0 | 0 | 0 |
| Roettger,lf | 3 | 0 | 0 | 3 | 0 | Grimm,1b | 4 | 3 | 3 | 9 | 3 |
| Gilbert,3b | 4 | 0 | 1 | 1 | 1 | Hartnett,c | 4 | 1 | 2 | 1 | 1 |
| Du'cher,ss | 3 | 0 | 0 | 0 | 4 | Jurges,ss | 4 | 0 | 1 | 5 | 6 |
| Lucas,p | 4 | 0 | 0 | 1 | 0 | Bush,p | 4 | 0 | 0 | 2 | 1 |
| | *33 | 0 | 8 | 24 | 12 | | 35 | 7 | 12 | 27 | 14 |

*Hit batted for Durocher in ninth.

| | | | |
|---|---|---|---|
| Cincinnati | 000 | 000 | 000—0 |
| Chicago | 041 | 003 | 02*—7 |

Errors—Jurges, F. Herman. Runs batted in—Hartnett [2], Stephenson, Barton, Grimm [2], Jurges. Two base hits—Grimm [2], Hartnett [2], W. Herman [2], Stephenson, Grantham. Three base hit—Cuyler. Home run—Grimm. Sacrifice—W. Herman. Double plays—Jurges to Grimm, English to Grimm. Left on bases—Cincinnati, 9; Chicago, 6. Bases on balls—Lucas, 1; Bush, 2. Struck out—Lucas, 2; Bush, 1. Hit by pitcher—Bush [Roettger]. Umpires—Quigley, Donnelly and Rigler. Time, 1:47.

BY IRVING VAUGHAN.

The Cubs served notice yesterday on Fred [Red] Lucas, one of their most diligent jinxes, that he would have to quit dogging them. He had done it in most effective fashion three times in as many efforts earlier in the race, but when he made the fourth attempt the Chicagoans turned loose a terrifying blast of 12 hits that made up for past offenses. Under the circumstances the lowly Reds had to accept another beating, 7 to 0, but they are accustomed to such things now. It was their eighth loss in a row.

Coupled with an attack of which nobody suspected the Cubs of being capable, was a decidedly high grade brand of pitching by Guy Bush. The swarthy Mississippian, who hasn't been the recipient of much except base hit showers in recent appearances, was plunked safely in almost every inning, but he had the happy faculty of not letting the enemy get a start until after two were out. And his teammates, except in one instance, supported him in sensational style.

**Cubs Hit Seven Doubles.**

The Cubs not only showed their resentment against Lucas by hitting the ball but by refusing to consider such commonplace things as singles. Seven doubles were exploded, much to the discomfiture of the perspiring Cincinnati outfielders. One smash went for a triple. Another went right out of the park, propelled by the bat of Charley Grimm who had warmed up to the climax by getting the range with a pair of two baggers. Billy Herman and Gabby Hartnett also contributed two doubles each. The only ones who didn't get even a small piece of the tasty feed were Bush and Vin Barton, just back from a stretch in the minors. He landed squarely on a couple, but they were grabbed.

Bush used up the first inning getting himself into a normal stride, and meanwhile his actions caused more or less consternation among the fans. He opened his afternoon of work by passing Grantham, after which Crabtree beat out a bunt to Grimm. Something helpful to the Reds' cause might have developed from this situation if Grantham hadn't gone on a goose chase. He tried to get a flying start on an expected bunt and kept on going when Hendrick failed to hit the ball. He was nailed at third. Then Babe Herman was passed more or less intentionally and Lombardi poked a ladylike roller to Jurges.

**Get First Run in Second.**

The first item in the Cubs' attack for the day was a single by English, but the men following him furnished no assistance. The next inning brought a sign of improvement in the shape of two hits and a run. After Barton had bowed himself back into big league competition with a fly to center, Grimm drove the ball to the left field fence for a double. Grimm waddled home on a double slammed down the third base line by Hartnett. Jurges and Bush weren't able to keep the rally in motion.

For a few minutes in the third the Reds acted as if they actually intended to step out and collect. After two were retired Crabtree lined a single into center and Hendrick aimed one into left. The terrible Babe Herman bounced to short for a play that should have closed the inning, but Jurges erred. That filled the bases and brought up Lombardi, another gentleman given to boisterous hitting. Bush suppressed him on a grounder to Billy Herman. Bush also had two on with one out in the sixth, but English fixed that by starting a double play.

Two doubles promoted the Cubs' second run in the home third. English sent Roettger clear back to the left field wall for a fly and Billy Herman followed with a twisting two bagger past first base. A fly ball put Cuyler out of the way and Stephenson then lined low to left for two bases, W. Herman scoring. It was just matter of Reds' luck, if there is such a thing, that Stephenson didn't get home. Barton whacked a high bounding grounder along the first base line but Hendrick made a blind stab

[Continued on page 28, column 4.]

## THE GUMPS—NO LIGHT IN THE WINDOW FOR HIM

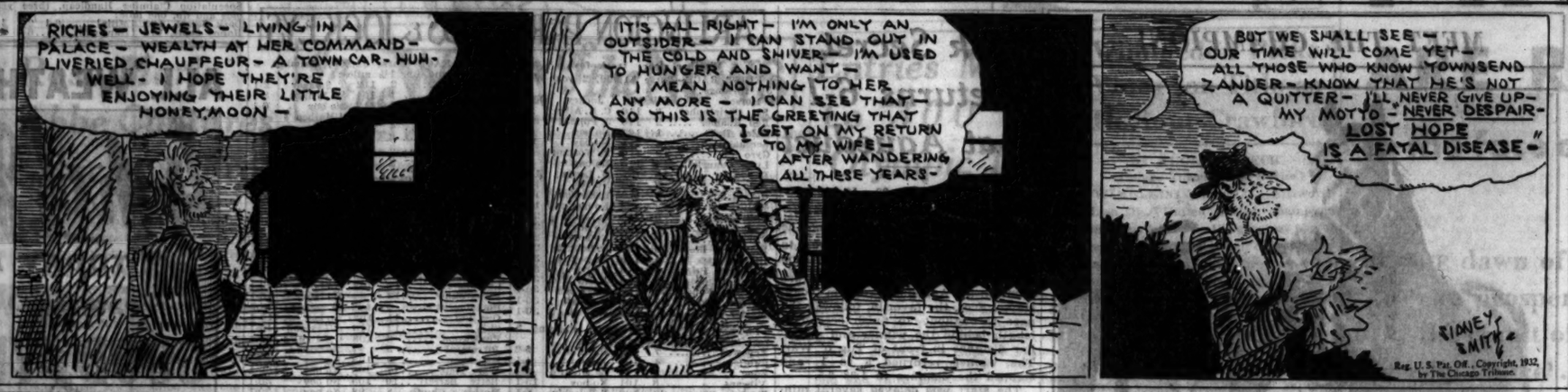
RICHES — JEWELS — LIVING IN A PALACE — WEALTH AT HER COMMAND — LIVERIED CHAUFFEUR — A TOWN CAR — HUH — WELL — I HOPE THEY'RE ENJOYING THEIR LITTLE HONEYMOON —
IT'S ALL RIGHT — I'M ONLY AN OUTSIDER — I CAN STAND OUT IN THE COLD AND SHIVER — I'M USED TO HUNGER AND WANT — I MEAN NOTHING TO HER ANY MORE — I CAN SEE THAT — SO THIS IS THE GREETING THAT I GET ON MY RETURN TO MY WIFE — AFTER WANDERING ALL THESE YEARS —
BUT WE SHALL SEE — OUR TIME WILL COME YET — ALL THOSE WHO KNOW TOWNSEND ZANDER — KNOW THAT HE'S NOT A QUITTER — I'LL NEVER GIVE UP — MY MOTTO — "NEVER DESPAIR — LOST HOPE IS A FATAL DISEASE —"
SIDNEY SMITH
Reg. U. S. Pat. Off., Copyright, 1932, by The Chicago Tribune.

## YOU DON'T HAVE TO SEE THEIR FACES NOW

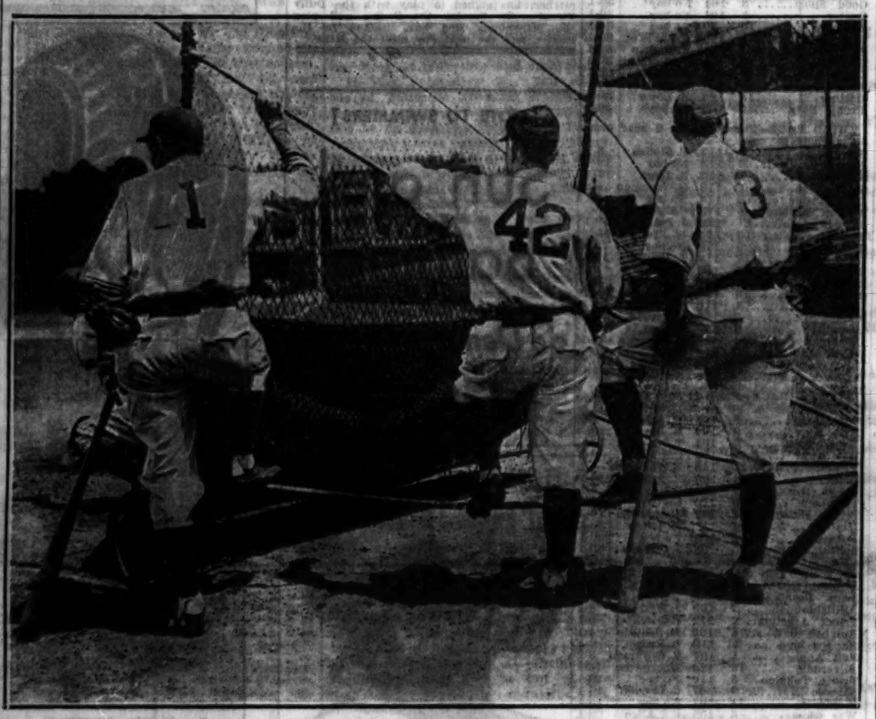

*Frontwards or backwards you'll know the Cubs now when you see them on Wrigley field. In accordance with the suggestion of President Heydler of the National league all of the clubs have adopted numbers to enable fans to distinguish their players. Here are Woody English, No. 1; Coach O'Leary, No. 42, and Kiki Cuyler, No. 3, as they appear from the rear.* [TRIBUNE Photo.]

## MILLER PAVES WAY TO VICTORY IN GERMAN BOUT

### Does It by Paving Streets in Davenport.

Davenport, Ia., June 30.—[Special.]—Farmer Miller, king of the Golden Gloves light heavyweights, is getting into condition for the international fights at Soldiers' field July 26. To say Miller is getting into condition is another way of predicting that he will whack the daylights out of Hans Berger, the German champion.

Miller, whose name is Vernon, gets the more familiar appellation of "Farmer" quite naturally. He resides on his father's farm at Plymouth, Ill. Farm chores, strange as it may seem, aren't strenuous enough to put Miller into condition. Or perhaps he doesn't work at them diligently enough. At any rate, Vernon has come to Davenport, where he won the Golden Gloves sectional title, to work for the city on a paving crew. Except for local bouts he expects to keep at this occupation until the Golden Gloves team commences training at Lake Wawasee, Ind., July 10.

**Believes in Give and Take.**

More than any other amateur in Davenport ranks, or even on the 1932 Chicago intercity squad, Miller must be in condition. His style of fighting makes condition imperative, for he takes a punch to land one. He wins by outlasting an opponent. While Vernon isn't badly marked about the face and his nose remains as originally designed, he has lost several teeth which he declines to replace as long as he campaigns in the ring.

Miller is aggressive. His bobbing blond head is an easy target and he keeps it within range all the time, but for each blow received Vernon sends one back. In all of his fights when he lacked the final edge in condition he has weakened in the last round, but generally has managed to come through. He defeated Max Marek in the finals at the Stadium last March, although many would have given the C. Y. O. champion the decision because he won the last round.

**Wins New York Bout.**

When Miller fought at Madison Square Garden [he and Johnny Phagan, welterweight, were the only Chicago champions to win in New York], he was in much better shape. He hammered at big Walter Morris without letup. They battled toe to toe in one of the most thrilling of the 16 fights. In the last round Miller's condition pulled him through and he still was pounding away when his opponent was exhausted. If Miller successfully defends his position as 175 pound champion against Adolph Wiater of Green Bay, Wis., the other squad member, Hans Berger, the German titleholder, had best be prepared for a rip-roaring struggle.

That fight between Berger and Miller will be one of the best of the international series. It's bound to be, for neither knows about nor cares about boxing. Slugging is their game. Miller has a great competitive heart. If when his bout is called the international score is 3 bouts to 3, he's just the lad on whom you should stake your money.

**Must Watch Out for Wiater.**

With Wiater waiting to take his place Miller is certain to put in his best licks at the Golden Glove camp. He has been the best amateur light heavyweight in these parts for three years, and now he's eager to contribute to United States' second international victory.

"Count on me for one victory against the Germans," Miller said today. And then he went back to work hauling sand and tamping down bricks.

## A CITY FARMER

*Vernon (Farmer) Miller, Golden Gloves light heavyweight champion, says farm chores aren't arduous enough to fit him for his bout with the German champion at Soldiers' field July 26. That's why he got a job helping pave streets in Davenport, Ia.*

## Major Leagues

**NATIONAL LEAGUE.**

| | W. | L. | Pct. | | W. | L. | Pct. |
|---|---|---|---|---|---|---|---|
| Pittsburgh | 34 | 27 | .557 | St. Louis | 33 | 33 | .500 |
| CHICAGO | 36 | 30 | .545 | Brooklyn | 35 | 36 | .493 |
| Boston | 30 | 32 | .529 | New York | 30 | 33 | .476 |
| Philadel. | 37 | 36 | .507 | Cincinnati | 31 | 45 | .408 |

YESTERDAY'S RESULTS.

| | | | |
|---|---|---|---|
| Chicago | 7; | Cincinnati | 0 |
| Philadelphia | 9; | Brooklyn | 3 |
| New York | 9; | Boston | 5 |
| Pittsburgh | 9; | St. Louis | 6 |

GAMES TODAY.

Cincinnati at Chicago. St. L. at Pittsburgh. Boston at New York.
Brooklyn-Philadelphia; not scheduled.

**AMERICAN LEAGUE.**

| | W. | L. | Pct. | | W. | L. | Pct. |
|---|---|---|---|---|---|---|---|
| New York | 48 | 19 | .716 | Cleveland | 37 | 32 | .536 |
| Detroit | 38 | 28 | .576 | St. Louis | 35 | 32 | .522 |
| Phil'phia | 40 | 30 | .571 | CHICAGO | 23 | 45 | .348 |
| Wash'ton | 37 | 31 | .544 | Boston | 12 | 55 | .179 |

YESTERDAY'S RESULTS.

| | | | |
|---|---|---|---|
| St. Louis | 7; | Chicago | 6 |
| Cleveland | 7; | Detroit | 4 |
| New York | 15; | Boston | 4 |
| Philadelphia-Washington not scheduled. | | | |

GAMES TODAY.

Wash. at Philadelphia. New York at Boston. No other games scheduled.

**Baseball's Big Six**

| | G | AB | R | H | Pct. |
|---|---|---|---|---|---|
| Foxx, Athletics | 70 | 264 | 73 | 102 | .386 |
| P. Waner, Pirates | 61 | 256 | 49 | 98 | .383 |
| Hurst, Phillies | 73 | 283 | 55 | 105 | .371 |
| Walker, Tigers | 55 | 200 | 36 | 72 | .360 |
| Klein, Phillies | 73 | 311 | 64 | 111 | .357 |
| Lazzeri, Yankees | 61 | 217 | 35 | 74 | .341 |

**Buy in the Loop!**

*Tickets for the Golden Gloves Bouts Between the*

**United States and Germany**

**at SOLDIERS' FIELD JULY 26**

**Are on Sale at Tribune Public Service Office, 1 South Dearborn**

They're priced at

**55c, $1.10, $2.20, $3.30**

(INCLUDES TAX)

*You May Also Mail Orders to*

GOLDEN GLOVES TICKET MANAGER, TRIBUNE TOWER.

Make checks payable to the Chicago Tribune.

## 7 Hits, 6 Runs in One Inning! But for What? Sox Lose, 7-6

BY EDWARD BURNS.

[Chicago Tribune Press Service.]

St. Louis, Mo., June 30.—The suffering White Sox this afternoon indulged in a spectacular seven hit, six run fourth inning against the St. Louis Browns, but the heroic effort was not sufficient to give them their first victory of 1932 here at Sportman's park. The blast served only to tie the score, after which the Browns made one run in the same inning. This was enough for the eventual triumph, the final score being St. Louis, 7; Chicago, 6.

The big Sox inning started with a homer by Funk, one of his three hits, and was followed by five successive singles before the first putout. After the first out there was a double, but the rally ended with a double play.

**A Case of Strategy.**

One of the big reasons that the six run riot was not sufficient for entry in the black side of the ledger is to be found in Manager Fonseca's passion for starting Victor [Try Again] Frasier every time Victor shows up at the ball park with his glove.

Frasier was shoved onto the scene ahead of the turns of Jones and Gaston. To use the quaint parlance of baseball experts, Victor got his ears pinned back—aye, he got his ears torn off.

A walk, three doubles, and a single was the sum of what happened to Victor before the humane society took action in the first inning. Daglia went in and yielded a triple to the mess before he fanned Blaeholder to end the inning.

It was the fifth straight loss for the Sox in five games played here this season and the seventh in the last eight contests between the two teams.

**Hayes Wins Error Tourney.**

The Browns, in sixth place, now are a mere 11½ games ahead of the Sox, who, however, have had no luck in trying to gain on the Red Sox for last place.

The day was not entirely lost, however, for the Chicagoans rang up two more errors in their drive for a new misplay record. Selph made the first error, to tie Hayes in the June tournament at 9 each, but later on Jack drew an error to win the monthly tournament standing up.

**Bad News Comes Early.**

It is indeed unpleasant to recite the detail of the first inning, but we know our duty and must yield. Schulte walked to start the Brownie offensive and stopped at third when Burns doubled off the screen in right center. Campbell then doubled to right, scoring Schulte and Burns. Campbell went to third while Selph was throwing out Goslin and scored when Melillo was held to the only single of the inning. Storti lined to Kress. Then Bengough doubled off the left field wall, scoring Melillo. At this point the stretcher squad arrived for Frasier and Daglia went in for Chicago.

Peter pitched a triple ball to Levey, scoring Bengough, but Levey died on third when Blaeholder fanned. The Brownies' second inning started with Selph taking a kick at Schulte's grounder. Burns popped to Appling, but Campbell singled to center, putting Schulte on third, whence he scored while Selph was throwing out Goslin.

**Sox Get Six Runs!**

The next activity was the Sox's remarkable six run outbreak in the fourth. It started with Funk's homer over the right field pavillion. Hayes, Selph, Fothergill, Kress and Blue then singled successively for a net of four more runs, after which Blaeholder was

[Continued on page 28, column 3.]

**How Much Longer?**

| CHICAGO. | Ab | R | H | P | A | ST. LOUIS. | Ab | R | H | P | A |
|---|---|---|---|---|---|---|---|---|---|---|---|
| Funk,cf | 4 | 1 | 3 | 0 | 0 | F.Sch'e,cf | 3 | 2 | 0 | 6 | 0 |
| Hayes,ss | 5 | 1 | 1 | 1 | 5 | Burns,1b | 5 | 2 | 3 | 10 | 0 |
| Selph,2b | 4 | 1 | 2 | 4 | 5 | Cam'b'l,rf | 5 | 1 | 3 | 1 | 0 |
| Foth'ill,lf | 3 | 1 | 1 | 2 | 1 | Goslin,lf | 4 | 0 | 1 | 3 | 1 |
| Kress,rf | 4 | 1 | 1 | 4 | 1 | Mel'lo,2b | 4 | 1 | 1 | 4 | 4 |
| Blue,1b | 4 | 1 | 1 | 10 | 0 | Storti,3b | 4 | 0 | 0 | 1 | 3 |
| Appl'g,3b | 4 | 0 | 0 | 2 | 1 | Benz'gh,c | 4 | 1 | 1 | 3 | 0 |
| Grube,c | 4 | 0 | 2 | 1 | 1 | Levey,ss | 4 | 0 | 4 | 5 | 5 |
| Frasier,p | 0 | 0 | 0 | 0 | 0 | Blae'der,p | 2 | 0 | 0 | 0 | 0 |
| Daglia,p | 1 | 0 | 0 | 0 | 1 | Kimsey,p | 2 | 0 | 1 | 0 | 2 |
| Faber,p | 1 | 0 | 1 | 0 | 0 | | | | | | |
| | *36 | 6 | 12 | 24 | 15 | | 37 | 7 | 14 | 27 | 15 |

*Sullivan batted for Daglia in fourth and Hodapp batted for Faber in ninth.

| | | | |
|---|---|---|---|
| Chicago | 000 | 600 | 000—6 |
| St. Louis | 510 | 100 | 00*—7 |

Errors—Selph, Hayes, Storti. Two base hits—Burns [2], Campbell, Bengough, Grube, Levey, Funk. Three base hit—Levey. Home run—Funk. Runs batted in—Campbell [2], Melillo, Bengough, Levey, Goslin [2], Funk, Fothergill, Kress, Blue, Appling, Grube. Stolen base—Funk. Double plays—Levey to Melillo to Burns; Goslin to Melillo; Selph to Hayes to Blue; Melillo to Levey; Melillo to Levey to Burns. Bases on balls—Frasier, 1; Kimsey, 2; Faber, 1. Struck out—Daglia, 1; Faber, 1. Hits—Frasier, 4 in 2-3 innings; Blaeholder, 7 in 3, none out in the 4th; Daglia, 3 in 2 1-3; Faber, 7 in 5; Kimsey, 5 in 6. Winning pitcher—Kimsey. Losing pitcher—Faber. Umpires—Nallin and Van Graflan. Time—1:52.

## Al Carries On for Sargents; His 69 Leads Western Open

BY CHARLES BARTLETT.

[Chicago Tribune Press Service.]

Cleveland, O., June 30.—Twenty-three years ago, while a professional golfer named George Sargent was winning the open championship of the United States, his year old son, Alfred, was developing his swing in the Sargent nursery, with a view to becoming a chip off the old niblick. Today George, now stationed at the East Lake course, Atlanta, Bobby Jones' golfing kindergarten, must have been pleased to learn that Alfred led the field at the end of the first 18 holes in the thirty-third annual open championship tournament of the Western Golf association at the Canterbury Golf club by shooting a 69, three under par.

Whether or not Alfred will celebrate his twenty-fourth birthday on Saturday by winning the title rests not only on his own play during the next two days but also on the efforts of fourteen other talented shooters, who either broke or matched par today.

**Alfred Faces Huge Task.**

It would be handsome, indeed, if Alfred, a bridegroom of three weeks and in his second year as professional at the famous Inverness club of Toledo, could sustain his deeds of today, but with such stars as Ed Dudley, the defending champion, and Harry Cooper of Glen Oak, Chicago, upon his heels, it will be no small assignment.

Dudley and Cooper, along with Al Zimmerman, the 23 year old Portland, Ore., prodigy of the winter tournaments, and Waldo Crowder, a Buckeye expert from Willoughby, O., crashed into second place with 70s. And, if they aren't sufficient to deter Alfred, there is a quintet composed of Abe Espinosa and Bob MacDonald of Chicago, Denny Shute of Hudson, O., Ed Kerby of Akron, and Olin Dutra of California, all of whom committed 71s. Those who tied par for the day included Walter Hagen, Leslie Madison of Chandler, Ariz.; Roy Mangrum of Dallas, Tex.; Stanley Hancock of Northville, Mich., and Jack Thompson of Youngstown.

**Low 70s Are Plentiful.**

There are also a multitude of 73s, 74s, and 75s, which must be reckoned with before the three day ordeal is completed, the most notable of which are a 74 by José Jurado, who will play stooge to Hagen in their forthcoming exhibition tour, and a 75 by T. Philip Perkins, who tied for second in the recent national open.

Tommy Armour, one of the favorites for the title, turned in a 76, after being forced to pay $1.10 by the vigilant Canterbury gendarmes because he left

[Continued on page 28, column 1.]

## Daly, Billiard Wizard of '80s, Dies in Pelham at 83

New York, June 30.—(AP)—Maurice Daly, world famous billiard expert of a half century ago, died today at the home of his daughter, Mrs. Joseph O'Gorman, in Pelham. He was 83 years old. Daly rose to world fame in his many matches with Jake Schaefer the elder, Frank Ives, George Slosson, Garnier, Cure, Fournil, and Vignaux.

# BARTELSTEIN'S ENTRY IS CHOICE IN SHORELAND

## Sixteen Named Overnight for Arlington Stake.

The Shoreland claiming stakes, $2,500 feature at Arlington this afternoon, attracted an overnight field of 16 and it is likely that Abraham Bartelstein's entry of Hillsborough and Kibitzer will rule as the favorite. Fall Apple from C. V. Whitney's stable also will have a following, as will Burning Up, Dr. Freeland, and Lady Broadcast. The latter is asked to carry only 94 pounds, and the Lady Broadcast of old would fly a mile under that impost.

Miss Purray, unbeaten in four starts, reached Arlington yesterday from Canada. She is owned by Tranquility farm, a Maryland concern, and will race in the rich two year old fixtures here. Trainer William Garth brought her here with Half Saint, another 2 year old filly.

The last of the Arlington Oaks candidates reached Arlington Park yesterday when Mrs. Helen Hay Whitney's Parry arrived from Aqueduct. She was brought here by Marshall Lilly, for many years the most famous exercise boy in America. Charley Kurtsinger is coming from New York to ride her.

After I Say's good showing in the Ravinia purse yesterday Albert Sabath was of the opinion that his filly has a great chance to win the Oaks.

Lots of folks passed up the Democratic convention program to see Equipoise, Jamestown, and Spanish Play clash . . . Thomas J. Pendergast of Kansas City was at the track early, accompanied by his daughter, Aileen . . . They won a bet on Tred Avon . . . Mike Kruse, city clerk of New York, and Battery Dan Finn, New York county clerk, were buying tickets on Equipoise . . . Sheriff Charles Sumner of Indianapolis arrived just in time to see the big race . . . He liked Spanish Play . . . Says Arlington is the finest race track he ever visited . . . Jimmy McGill, nephew of the late Pittsburgh Phil, thought Jamestown might win . . . Col. Abe Hollow's figures convinced him Spanish Play would win . . . Willie Gerdes, another famous New York handicapper, figured it would be Spanish Play by two lengths . . . George Bollard, the big beefsteak man, moved in all his blue chips on Jamestown . . . Good Time Charley Ehegartner said he ran out of money just before the race or he would have bet on the winner . . . E. Phocian Howard, publisher of the New York Press, played a stack of blues on Equipoise . . . Old Jim Farley's split second timepiece told him Equipoise would win . . . It isn't often that watch of Old Jim's tells him a lie . . . The New Yorkers won a young fortune when C. V. Whitney's Volette beat the western champion Wise Anne in the Winnetka purse.

### LATONIA ENTRIES.

FIRST RACE—Purse $900, 2 year old maidens, 5½ furlongs:

| | | | |
|---|---|---|---|
| Kilmore | 116 | Glynson | 115 |
| Oakhurst | 115 | Hoki | 115 |
| Woodworker | 115 | Ilalh | 115 |
| Pete | 115 | Ted Clark | 115 |
| Bob's Buddy | 115 | Foxy Burt | 115 |
| On Side | 115 | Simon | 115 |
| Asf Sabreehan | 115 | Wukill | 115 |
| Sea Tex | 115 | Thistle Play | 115 |
| Pre War | 115 | Last Stand | 115 |
| Through Omond | 115 | Captain Logan | 115 |
| Bonnie and Van Dusen entry. | | | |

SECOND RACE—Purse $900, claiming, 3 year olds and up, 6 furlongs:

| | | | |
|---|---|---|---|
| Anna Beall | 115 | Fairy Lass | 108 |
| Espy B. | 113 | Dedicate | 120 |
| My Step | 113 | My Hobby | 120 |
| Sweetie | 113 | Orchestration | 120 |
| *Slander Nymph | 110 | Louis Dear | 113 |
| Uncle Matt | 120 | Fire Flash | 108 |
| *Grand Champion | 108 | Pini | 113 |
| Running Water | 120 | *Hard Times | 108 |
| Le Carriendo | 113 | Asphodel | 108 |
| Doemsler | 120 | *Aristocrat | 115 |

THIRD RACE—Purse $1,000, claiming, 2 year olds, 5½ furlongs:

| | | | |
|---|---|---|---|
| Annie Lillian | 108 | Faithful Edith | 108 |
| Annie View | 108 | Elegy | 108 |
| Bonnie Marita | 108 | Rowette | 108 |
| Bubbles O. | 108 | Golden Deola | 111 |
| Spill | 110 | Aviary | 108 |
| Stimoway | 108 | Sun D. | 114 |
| Bisan | 108 | Whisling | 111 |
| Sarazan Miss | 110 | Onanon | 108 |
| Calsia | 108 | Black Nose | 110 |
| Bright Chestnut | 112 | Bettina H. | 112 |

FOURTH RACE—Purse $1,000, allowances, 3 year olds and up, 6 furlongs:

| | | | |
|---|---|---|---|
| Border Warrior | 105 | Tantivy | 111 |
| Azucourt | 108 | Swift and True | 108 |
| Ostilion | 102 | I Pass | 108 |
| Black Lot | 110 | | |

FIFTH RACE—Purse $1,000, claiming, 3 year olds and up, 1 mile:

| | | | |
|---|---|---|---|
| Khair | 114 | Elfico | 109 |
| Venge | 108 | Granite Dust | 109 |
| Dorita | 111 | Adsum | 110 |
| Fair Manna | 102 | Prince Volta | 108 |
| Prince Megan | 108 | The Tide | 114 |
| Dandy Dan | 114 | Blast | 114 |
| Addie T. | 114 | Chattahoochee | 109 |
| Black West | 108 | Epidemic | 108 |

SIXTH RACE—Purse $1,000, claiming, 3 year olds and up, 1 mile and 70 yards:

| | | | |
|---|---|---|---|
| Taistle Arious | 114 | Lady Gibson | 109 |
| Rosmond | 114 | Nockols Boy | 114 |
| Happy Pilot | 108 | Russell | 108 |
| R. Russell | 108 | Peter Dixon | 114 |
| Riccardo | 108 | Corbean | 114 |
| Major Lamphier | 114 | Neelwood | 108 |
| Langerfield | 114 | Vesta | 109 |
| Roxie Welder | 109 | | |

SEVENTH RACE—Purse $900, claiming, 3 year old fillies, 1 mile and 70 yards:

| | | | |
|---|---|---|---|
| River Faithful | 109 | Clemsy | 109 |
| Silkay, W. | 104 | *Dandelaf | 109 |
| Glove | 109 | Bob's Luck | 109 |
| *Princess A. G. | 104 | Little Cousin | 109 |
| Lady Kent | 104 | Lady Oldham | 104 |
| *Tight Rope | 104 | Cheronap | 109 |
| Rexie | 109 | *Busy Bright | 104 |
| Boardwalker | 109 | Fair Lee | 109 |
| Donna Dear | 109 | | |

EIGHTH RACE—[Substitute.] —Purse $900, claiming, 3 year olds and up, 6 furlongs:

| | | | |
|---|---|---|---|
| Flying Boy | 117 | *Uforme | 110 |
| Winding On | 113 | *Estin | 115 |
| Absurdity | 108 | McLeay | 113 |
| Indefinite | 108 | Sambo Brown | 120 |
| Lovely Woman | 106 | *Prince Herbert | 108 |
| Vonnie | 113 | Jack B. | 102 |
| Gracious Gift | 120 | Hamburger Jim | 120 |
| Vibe | 108 | Noble Wreck | 113 |
| White Color | 113 | *Birthday Gift | 115 |
| Magna Mater | 108 | Quickaway | 113 |

Weather, clear; track, fast.
*Apprentice allowance claimed.

### AQUEDUCT ENTRIES.

FIRST RACE—Purse $800, claiming, 3 year olds and up, 1 mile:

| | | | |
|---|---|---|---|
| Lucky Polly | 102 | *Contribete | 108 |
| Bectol | 105 | Whisking | 107 |
| *Dianoll | 102 | *Dexterity | 105 |
| Sweet Alice | 116 | Mandy Singer | 107 |
| Dancing Mack | 115 | Brandon Rose | 102 |

SECOND RACE—Purse $800, conditions, 4 year olds and up, about mile and three-sixteenths, over hurdles:

| | | | |
|---|---|---|---|
| Common Good | 140 | Chicatie | 135 |
| Sun Eclipse | 135 | Citron | 152 |
| Rosedale | 135 | King of the River | 140 |
| Billy Black | 135 | | |

THIRD RACE—Purse $800, claiming, 2 year olds, 5 furlongs:

| | | | |
|---|---|---|---|
| Walter H. | 109 | Rivs | 102 |
| *Donald | 102 | Flying Meteor | 100 |
| Yonker's Flash | 105 | Bonnie Cain | 110 |
| Vesale | 108 | Via Appia | 112 |
| Crayweep | 105 | Seymour | 105 |
| Scotch Lass | 113 | Chimo Bird | 114 |
| Revenuius | 102 | | |

FOURTH RACE—Purse $800, claiming, 3 year olds and up, mile:

| | | | |
|---|---|---|---|
| *Joan Antrobus | 105 | Caron | 116 |
| *Young John | 106 | Croyden | 109 |
| Zanwell | 109 | The Crane | 110 |
| Stellaway | 111 | Whiteway | 111 |
| Lucky Breeze | 109 | | |

FIFTH RACE—Purse $800, conditions, maiden fillies, 2 year olds, 5 furlongs:

| | | | |
|---|---|---|---|
| Flirting | 118 | Golden Ship | 115 |
| Fancy Flight | 115 | Lady Carla | 115 |

SIXTH RACE—PURSE $800, claiming, 3 year olds and up, 6½ furlongs:

| | | | |
|---|---|---|---|
| Baldwin | 107 | Norloyce | 114 |
| Boocap | 109 | Take Haste | 111 |
| Eventual Time | 101 | Albert | 105 |
| Eaides | 106 | Inarage | 113 |
| *Twisted Threads | 108 | | |

*5 pounds claimed. †7 pounds claimed. ‡10 pounds claimed.
Weather clear; track fast.

## DICK TRACY—Well, Well!

## MEET THE CHAMPION!

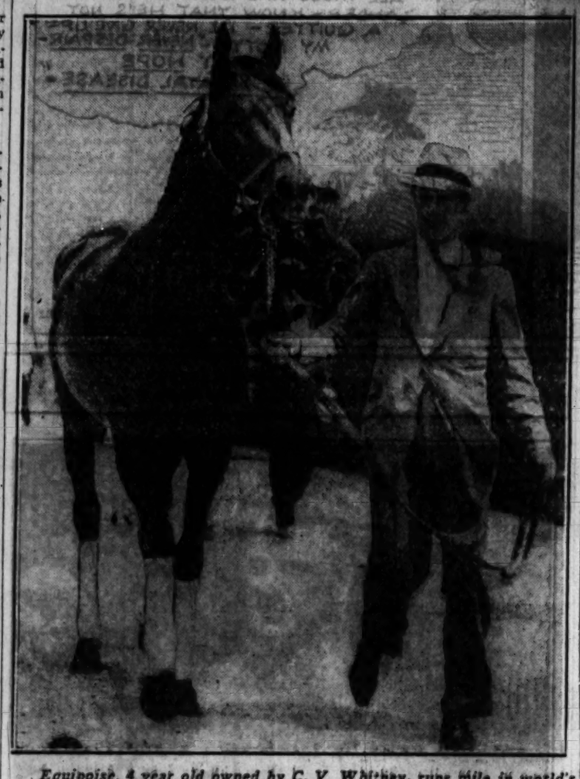

*Equipoise, 4 year old owned by C. V. Whitney, runs mile in world's record time of 1:34 2-5 yesterday at Arlington Park. Here he is with his trainer, Fred Hopkins. Jack High held the old record at 1:35.*

## ARLINGTON PARK CHART.

Weather clear. Track fast.

FIRST RACE—Five and one-half furlongs. Two year olds. Maidens. Purse $1,200. Net value to winner, $830; second, $240; third, $100; fourth, $50.

| Horse and jockey— | Wt | PP | St | ¼ | ½ | Str | Fin | Eq'uts | Odds |
|---|---|---|---|---|---|---|---|---|---|
| MISGUIDE [A. Leischman] | 118 | 3 | 3 | 2h | 1½ | 1h | 1h | 1.20-1 | |
| *FOUR PENCE [C. E. Allen] | 113 | 7 | 7 | 6h | 6h | 3½ | 2½ | 11.10-1 | |
| FAYETTE PRINCE [H. Jones] | 118 | 5 | 5 | 5h | 4h | 2½ | 3½ | 15.10-1 | |
| UNCLE DONALD [A. Anderson] | 118 | 2 | 4 | 3h | 3h | 4h | 4½ | 74.30-1 | |
| CHARLAHEAD [J. Mollett] | 118 | 14 | 9 | 10h | 10h | 10h | 5h | 25.50-1 | |
| HER ELEGANCE [F. Henick] | 113 | 9 | 10 | 9h | 9h | 9h | 6h | 58.50-1 | |
| BARBE [T. P. Martin] | 118 | 8 | 12 | 12h | 12h | 11h | 7h | 47.70-1 | |
| PRINCE FEEBLES [M. Lewis] | 118 | 12 | 13 | 13h | 13h | 12h | 8h | 78.14-1 | |
| LAZYCOLLIE [W. Saunders] | 118 | 1 | 1 | 1h | 2h | 5h | 9h | 8.14-1 | |
| SARSITA [H. Schutte] | 113 | 6 | 11 | 11h | 11h | 13h | 10h | 10.70-1 | |
| WARBLER [E. Harrison] | 118 | 10 | 8 | 8h | 8h | 8h | 11h | 136.51-1 | |
| POTTS BUD [K. Stelle] | 118 | 11 | 6 | 7h | 7h | 6h | 12h | 43.14-1 | |
| SPORTING PEARL [P. Wilhoit] | 118 | 13 | 14 | 14h | 14h | 14h | 13h | 78.14-1 | |
| AVAIL [E. James] | 118 | 4 | 2 | 4h | 5h | 7h | 14h | 18.14-1 | |

Field. Time, :22, :46 3-5, :59 1-5, 1:05 1-5. Two dollar mutuels paid: Misguide, $4.58 straight, $3.08 place, $2.42 show; Four Pence, $7.32 place, $4.08 show; Fayette Prince, $3.30 show. Winner trained by H. Jones. Went to post at 2:01. At post 2½ minutes. Start good from gate. Won driving; place same.

SECOND RACE—Six furlongs. Three year olds and up. Claiming. Purse $1,200. Net value to winner, $850; second, $200; third, $100; fourth, $50.

| Horse and jockey— | Wt | PP | St | ¼ | ½ | Str | Fin | Eq'uts | Odds |
|---|---|---|---|---|---|---|---|---|---|
| STOCK MARKET [W. Jones] | 114 | 1 | 1 | 1h | 1h | 1h | 1h | 12.58-1 | |
| *LITTLE AMERICA [J. Wright] | 103 | 14 | 4 | 4h | 4h | 2h | 2h | 2.10-1 | |
| ET CETERA [R. Workman] | 112 | 3 | 3 | 2h | 2h | 3h | 3h | 6.10-1 | |
| *VOLTAGREEN [T. P. Martin] | 105 | 4 | 7 | 7h | 7h | 6h | 4h | 4.07-1 | |
| PORTCORDEN [V. Schaar] | 112 | 8 | 9 | 9h | 8h | 8h | 5h | 4.70-1 | |
| *CHIEF QUEEN [W. Saunders] | 110 | 12 | 12 | 12h | 12h | 12h | 6h | 19.10-1 | |
| ERVASE [J. Mollett] | 112 | 5 | 5 | 5h | 5h | 5h | 7h | 12.00-1 | |
| GOLDEN SCEPTRE [T. Pollard] | 109 | 7 | 11 | 11h | 11h | 11h | 8h | 130.01-1 | |
| TUDOR PRINCE [H. Schutte] | 109 | 6 | 6 | 6h | 6h | 7h | 9h | 130.01-1 | |
| LAWYER [A. Vuillemot] | 115 | 9 | 10 | 10h | 10h | 10h | 10h | 130.01-1 | |
| STIMULATE [J. Leyland] | 115 | 2 | 2 | 3h | 3h | 4h | 11h | 130.01-1 | |
| PRINCE LEE [F. Lee] | 115 | 10 | 8 | 8h | 9h | 9h | 12h | 52.50-1 | |
| MIDDY SINGER [H. Leischman] | 112 | 11 | 13 | 13h | 13h | 13h | 13h | 52.50-1 | |
| *OUTCRY [E. Young] | 110 | 13 | 14 | 14h | 14h | 14h | 14h | 130.01-1 | |

*Apprentice allowance claimed. †Field. Time, :23, :48, 1:10 4-5. Two dollar mutuels paid: Stock Market, $25.56 straight, $10.00 place, $6.20 show; Little America, $4.22 place, $3.42 show. Et Cetera, $2.26 show. Winner trained by G. W. Ogle. Went to post at 3:02. At post 3 minutes. Start poor from gate. Won driving; place same.

THIRD RACE—Seven furlongs out of chute. Three year olds and up. Allowances. Purse $1,400. Net value to winner, $1,050; second, $200; third, $100; fourth, $50.

| Horse and jockey— | Wt | PP | St | ¼ | ½ | Str | Fin | Eq'uts | Odds |
|---|---|---|---|---|---|---|---|---|---|
| TRED AVON [J. Burke] | 117 | 2 | 3 | 2h | 2h | 1h | 1h | 6.78-1 | |
| COLONADE [C. Malbec] | 114 | 3 | 2 | 1h | 1h | 2h | 2h | 2.42-1 | |
| I SAY [E. Allen] | 114 | 1 | 1 | 3h | 3h | 3h | 3h | 4.22-1 | |
| PRINCESS CAMELIA [C. Critchfield] | 108 | 4 | 4 | 4h | 4h | 4h | 4h | 15.30-1 | |
| RISQUE [E. Steffen] | 114 | 5 | 5 | 5h | 5h | 5h | 5h | 55-1 | |

Time, :22 4-5, :46 1-5, 1:10 3-5, 1:22 3-5 [new track record]. Two dollar mutuels paid: Tred Avon, $15.66 straight, $6.92 place, $8.34 show; Colonade, $3.80 place, $4.12 show; I Say, $6.26 show. Winner trained by W. Irvine. Went to post at 3:35. At post 4 minutes. Start good from gate. Won easily; place driving.

FOURTH RACE—Purse $2,800 added. Five and a half furlongs. Two year old stakes. Net value to winner, $3,410; second, $500; third, $250; fourth, $100.

| Horse and jockey— | Wt | PP | St | ¼ | ½ | Str | Fin | Eq'uts | Odds |
|---|---|---|---|---|---|---|---|---|---|
| VOLETTE [R. Workman] | 113 | 4 | 5 | 2h | 2½ | 2½ | 1h | 2.10-1 | |
| WISE ANNE [W. Frank] | 120 | 2 | 1 | 1h | 1h | 1h | 2h | 1.30-1 | |
| *MOROUND [J. Jones] | 110 | 3 | 4 | 3h | 3½ | 3h | 3h | 21.10-1 | |
| QUIRITONE [E. Steffen] | 113 | 1 | 3 | 4h | 4h | 4h | 4h | 8.10-1 | |
| TECHNIQUE [E. McAuliffe] | 118 | 5 | 7 | 5h | 5h | 5h | 5h | 15.50-1 | |
| *ZELDA [L. Wright] | 110 | 6 | 6 | 6h | 6h | 6h | 6h | 47.50-1 | |
| LUNA MICA [B. Schutte] | 108 | 7 | 8 | 8h | 10 | 10 | 7½ | *6.84-1 | |
| GOOD SCOUT [V. Landoll] | 112 | 8 | 9 | 10 | 8h | 8h | 8h | 10.21-1 | |
| WORTHY STAR [D. Meade] | 108 | 9 | 10 | 9h | 9h | 9h | 9h | | |
| VESTA [E. Leischman] | 108 | 10 | 10 | 7h | 7h | 7h | 10 | 16.57-1 | |

*Field. Time, :22, :45 3-5, :58, 1:04 4-5 [new track record]. Two dollar mutuels paid: Volette, $8.32 straight, $3.14 place, $3.44 show; Wise Anne, $3.00 place, $2.84 show; Timorous, $6.04 show. Winner trained by F. Hopkins. Went to post at 4:11. At post 3½ minutes. Start good from gate. Won easily; place driving.

FIFTH RACE—Purse $1,500. One mile, Hertz course [chute]. Three year olds and up. Handicap. Net value to winner, $1,100; second, $225; third, $125.

| Horse and jockey— | Wt | PP | St | ¼ | ½ | Str | Fin | Eq'uts | Odds |
|---|---|---|---|---|---|---|---|---|---|
| EQUINOISE [R. Workman] | 128 | 1 | 1 | 1h | 1h | 1h | 1h | .90-1 | |
| JAMESTOWN [R. Leishman] | 118 | 3 | 3 | 2h | 2h | 2h | 2½ | 2.53-1 | |
| SPANISH PLAY [C. Lascelle] | 106 | 2 | 2 | 3h | 3h | 3h | 3h | 2.40-1 | |

Time, :23 1-5, :46, 1:09 1-5, 1:34 2-5 [new track record]. Two dollar mutuels paid: Equinoise, $3.80 straight, $2.02 place; Jamestown, $3.02 place [no show mutuels sold]. Winner trained by F. Hopkins. Went to post at 4:41. At post 2½ minutes. Start good from gate. Won easily; place driving. 9 fourth, $100.

SIXTH RACE—Purse $1,200. One mile, Hertz course [chute]. Three year olds and up. Claiming. Net value to winner, $850; second, $200; third, $100; fourth, $50.

| Horse and jockey— | Wt | PP | St | ¼ | ½ | Str | Fin | Eq'uts | Odds |
|---|---|---|---|---|---|---|---|---|---|
| CHARLEIGH [E. Steffen] | 116 | 4 | 2 | 2h | 1h | 1½ | 1h | .08-1 | |
| DORIS JEAN [J. W. Fage] | 103 | 5 | 1 | 1h | 2h | 2h | 2h | 2.17-1 | |
| *ANDORA [M. Calvert] | 103 | 1 | 3 | 3h | 3h | 3h | 3h | 20.45-1 | |
| OUTBOUND [C. E. Allen] | 113 | 3 | 7 | 7h | 6h | 4½ | 4h | 11.12-1 | |
| MOTHPIECE [D. McAuliffe] | 113 | 7 | 4 | 4h | 5h | 5h | 5h | 12.88-1 | |
| SWINCRAFT [M. Lewis] | 101 | 2 | 5 | 5h | 4h | 6h | 6h | 14.85-1 | |
| *HYMAN [T. P. Martin] | 100 | 6 | 6 | 6h | 7h | 7h | 7 | 14.75-1 | |

*Apprentice allowance claimed. Time, :23 1-5, :46 2-5, 1:10 4-5, 1:36 1-5. Two dollar mutuels paid: Charleigh, $3.06 straight, $2.62 place, $2.02 show; Doris Jean, $2.74 place, $2.40 show; Andora, $3.08 show. Winner trained by J. W. Ates. Went to post at 5:10. At post 5 minutes. Start good from gate. Won easily; place driving.

SEVENTH RACE—Purse $1,200. One mile and an eighth. Three year olds. Claiming. Net value to winner, $850; second, $200; third, $100; fourth, $50.

| Horse and jockey— | Wt | PP | St | ¼ | ½ | Str | Fin | Eq'uts | Odds |
|---|---|---|---|---|---|---|---|---|---|
| *ONO [W. Wright] | 104 | 7 | 4 | 2h | 2h | 1½ | 1h | 5.67-1 | |
| ANITA ORMONT [D. Meade] | 107 | 6 | 2 | 1h | 1h | 2h | 2h | 1.84-1 | |
| SYCOX [R. Childress] | 98 | 13 | 6 | 6h | 4h | 3h | 3h | 40.38-1 | |
| *BALDERDASH [T. P. Martin] | 98 | 12 | 7 | 3h | 3h | 4h | 4h | | |
| MISS CORINNE [J. Orecchia] | 102 | 5 | 3 | 4h | 5h | 6h | 5h | 186.01-1 | |
| BALLYMENA [M. Lewis] | 107 | 1 | 13 | 12h | 10h | 8h | 6h | 51.85-1 | |
| LAPIDARY [T. Salazar] | 107 | 3 | 1 | 5h | 6h | 5h | 7h | 10.57-1 | |
| FLYING [W. Frye] | 104 | 2 | 5 | 8h | 9h | 9h | 8h | 4.35-1 | |
| *CHICO [J. Neel] | 102 | 4 | 10 | 11h | 12h | 12h | 9h | 6.00-1 | |
| WAR TIDE [H. Schutte] | 112 | 10 | 11 | 10h | 11h | 10h | 10h | 46.65-1 | |
| BRIGHT BEAUTY [W. Saunders] | 98 | 14 | 9 | 9h | 8h | 11h | 11h | 55.85-1 | |
| GEORGE JR. [C. Critchfield] | 100 | 8 | 14 | 14h | 13h | 13h | 12h | | |
| PRINCESS A. [E. Leischman] | 98 | 9 | 12 | 13h | 14h | 14h | 13h | | |
| PRINCE ASCOT [J. Renick] | 103 | 11 | 8 | 13½ | 14 | 14 | 14 | | |

*Apprentice allowance claimed. †Field. Time, :24 1-5, :49, 1:15 3-5, 1:39 2-5, 1:52 1-5. Two dollar mutuels paid: Ono, $13.14 straight, $5.14 place, $3.08 show; Anita Ormont, $4.28 place, $2.62 show; Vox Pop, $3.42 show. Winner trained by A. A. Baroni. Went to post at 5:41. At post 6 minutes. Start good from gate. Won driving; place same.

## Dark Secret Returns 6-1 at Aqueduct

New York, June 30.—[Special.]—Dark Secret, long striding son of Flying Ebony, sporting the silks of the Wheatley stable, showed the way to five high grade claimers in the mile of the Speculation handicap, feature event on the Aqueduct program today. Happy Scot, the favorite, followed the pace throughout to finish second, a length behind the winner and a similar distance in front of Tug o' War. The winner returned 6 to 1 and stepped the distance in 1:38 2-5.

The start was delayed several minutes by Renaissance and the colt was placed on the outside. At the rise of the barrier Dark Secret, with the alert Mills in the saddle, sprinted into command, with Blind Bowboy forcing the pace, Happy Scot and Tug o' War followed in close pursuit.

Jockey Mills scored his second victory of the afternoon when he piloted Marcasite to victory in the closing mile and a sixteenth gallop which engaged ten platers. Bonnie Prince, the choice, closed gamely in the final drive, but could not menace the leader. Recede saved the show. The winner closed at 4½ to 1 and stepped the route in 1:46 3-5.

### LATONIA RESULTS.

FIRST RACE—Purse $900, claiming, maiden 2 year old fillies, 5½ furlongs:

| | | | |
|---|---|---|---|
| At Top, 118 [H. Fisher] | 15.20 | 5.60 | 2.44 |
| Terry Lass, 113 [M. Rose] | | 3.22 | 2.38 |
| Next Call, 118 [H. Riley] | | | 4.04 |

Time, 1:07 1-5. Sister Electra, Lilac Bloom, Miss Cameron, Tea Tonics, *Sunny D., *Worthys Pride, *Lady Alcone, Lady Chapplet, and Patayette ran. *Field.

SECOND RACE—Purse $900, claiming, 3 year olds and up, 6 furlongs:

| | | | |
|---|---|---|---|
| Sunlday, 108 [R. Martin] | 15.30 | 5.20 | 2.80 |
| Busty, 113 [South] | | 2.90 | 2.20 |
| Parnell Bound, 118 [Knight] | | | 2.32 |

Time, 1:13. The Spaniard Pat C., Jedi K., Hamilton, Essential, Mendell, and Master Singer ran.

THIRD RACE—Purse $900, allowances, 2 year olds, 5½ furlongs:

| | | | |
|---|---|---|---|
| †Head Play, 107 [H. Fisher] | 4.44 | 2.40 | 2.10 |
| Smarter Lady, 108 [Corbett] | | 2.48 | 2.10 |
| †Gun Gros, 102 [M. Rose] | | | 2.10 |

Time, 1:06 1-5. Easter Sox, Bubbles, †Transex, and †Popo ran. †Charles entry. ‡Perrigo entry.

FOURTH RACE—Purse $1,000, claiming, 3 year olds and up, 6 furlongs:

| | | | |
|---|---|---|---|
| Hr'dMeadows, 116 [J.Smith] | 4.58 | 3.00 | 2.14 |
| Street Singer, 110 [Corbett] | | 5.94 | 3.32 |
| Sobicha, 105 [Knight] | | | 2.86 |

Time, 1:12 1-5. Black Comet, Cousin Jo, and Lero ran.

FIFTH RACE—Purse $1,600, claiming, 3 year olds, mile and 70 yards:

| | | | |
|---|---|---|---|
| Oh Dark, 115 [H. Fisher] | 9.94 | 5.26 | 3.86 |
| Billy Jones, 115 [Pool] | | 4.92 | 2.90 |
| Our Grief, 104 [South] | | | 3.34 |

Time, 1:44 4-5. Parrait, High Proof, and Elizabeth Fox ran.

SIXTH RACE—Purse $900, claiming, 3 year olds and up, 1½ miles:

| | | | |
|---|---|---|---|
| Madison, 100 [South] | 11.20 | 5.84 | 4.12 |
| In Haste, 114 [H.Fisher] | | 5.38 | 3.62 |
| La Feris, 114 [W.Garner] | | | 2.56 |

Time, 1:48 4-5. Prettl Sing, *Aurica, Grecian Beauty, Irene J., Mary Marvin, Fair Bright, Dawn Mist, and Banest ran. *Field.

SEVENTH RACE—Purse $900, claiming, 3 year olds and up, 1½ miles:

| | | | |
|---|---|---|---|
| Parilee, 110 [Knight] | 10.02 | 4.20 | 3.86 |
| Bonnet, 103 [Silvia] | | 4.98 | 5.52 |
| Mjel, 114 [D. Fowler] | | | 8.44 |

Time, 1:47 3-5. Sunny Gull, Pretty Penny, Black Dust, Marcelet, Mai San, Polly's Folly, and Speciall ran.

## ARLINGTON PARK ODDS & JOCKEYS

Weather clear; track fast.

FIRST RACE—Purse $1,000, 2 year olds, 5½ furlongs:

| Horse. | P.P. | Wt. | Jockey. | Odds. |
|---|---|---|---|---|
| St. Christopher | 4 | 110 | C. E. Allen | 2-1 |
| Red Roamer | 2 | 110 | J. Pollard | 10-1 |
| Helen Bab | 1 | 107 | No boy | 8-1 |
| Serchajit | 16 | 115 | No boy | 8-1 |
| Gyro | 19 | 110 | R. Workman | 4-1 |
| Luke Connell | 14 | 110 | No boy | 8-1 |
| Dandelion | 18 | 107 | M. Lewis | 15-1 |
| Axia | 8 | 110 | No boy | 15-1 |
| Get Ready | 5 | 110 | E. Steffen | 10-1 |
| Well Shod | 13 | 110 | No boy | 15-1 |
| Gallivanter | 9 | 110 | M. Carter | 20-1 |
| Emma | 11 | 107 | No boy | 20-1 |
| Stinger | 6 | 110 | No boy | 20-1 |
| Platinum Blonde | 10 | 107 | H. Schutte | 20-1 |
| Hilder Rock | 4 | 110 | No boy | 30-1 |
| American Prince | 4 | 110 | No boy | 30-1 |
| Prince Duncrest | 7 | 110 | A. Maillard | 30-1 |
| Fleeting Fancy | 12 | 107 | J. Malben | 30-1 |
| Monk's Dude | 17 | 110 | D. Meade | 30-1 |
| Master Bruce | 20 | 110 | F. Chiavetti | 30-1 |

SECOND RACE—Purse $1,200, claiming, 3 year olds and up, 1 mile:

| | | | | |
|---|---|---|---|---|
| Renewed | 7 | 108 | H. Schutte | 5-2 |
| Subtlety | 4 | 101 | J. Renick | 4-1 |
| Zone | 9 | 112 | C. Critch'd | 8-1 |
| Vibrant | 8 | 101 | No boy | 15-1 |
| Meeting Place | 20 | 100 | R. Leisch'n | 6-1 |
| Luchon | 6 | 112 | G. Woolf | 8-1 |
| Sad Knight | 13 | 106 | R. Jones | 10-1 |
| Hour Girl | 2 | 110 | T. P. Martin | 30-1 |
| Rapid Birdie | 16 | 101 | No boy | 30-1 |
| Mildrda | 1 | 102 | W. Saund'rs | 30-1 |
| Good Sport | 3 | 101 | No boy | 30-1 |
| Quetor | 5 | 101 | No boy | 30-1 |
| Soothing | 10 | 98 | No boy | 30-1 |
| Western Night | 11 | 112 | A. Vuille'ot | 30-1 |
| Super Brown | 12 | 101 | R. Laurin | 30-1 |
| Sled Birdie | 14 | 101 | V. Giorloso | 30-1 |
| Deever | 15 | 98 | No boy | 30-1 |
| Ruth Tidings | 17 | 107 | No boy | 30-1 |
| Dattner | 18 | 106 | H. Lowe | 30-1 |
| Prudy Basil | 19 | 102 | No boy | 30-1 |

THIRD RACE—Purse $1,200, 2 year olds, 5½ furlongs:

| | | | | |
|---|---|---|---|---|
| Warren Jr | 3 | 113 | E. Steffen | 8-1 |
| Sunplock | 2 | 113 | No boy | 10-1 |
| Mr. Joe | 7 | 113 | R. Jones | 4-1 |
| Rapecallion | 1 | 113 | R. Workman | 5-2 |
| Old Hillside | 12 | 113 | No boy | 5-1 |
| Roman Holiday | 8 | 113 | C. E. Allen | 6-1 |
| Levasl | 11 | 113 | J. Pollard | 10-1 |
| Daudet | 10 | 113 | W. Frolik | 15-1 |
| Polygeny | 20 | 113 | No boy | 15-1 |
| Pompoleon | 17 | 110 | L. Knapp | 15-1 |
| Miss Bunting | 6 | 110 | C. Critch'd | 20-1 |
| Sally Bay | 18 | 113 | J. Burke | 20-1 |
| Strideaway | 19 | 113 | E. Ambrose | 30-1 |
| Huau | 4 | 110 | No boy | 30-1 |
| Conquest | 5 | 110 | D. Meade | 30-1 |
| Morality | 9 | 110 | No boy | 30-1 |
| Michigan Lad | 14 | 110 | A. Anders'n | 30-1 |
| Silent Shot | 15 | 113 | L. Cun'ham | 30-1 |
| Lord Raglan | 13 | 110 | R. Carter | 30-1 |
| Fetch | 18 | 110 | No boy | 30-1 |

FOURTH RACE—Purse $1,400, 4 year olds, 6 furlongs:

| | | | | |
|---|---|---|---|---|
| Scimelus | 8 | 115 | W. Elliott | 5-2 |
| Miss Marr | 9 | 104 | R. Jones | 5-1 |
| Volta Maid | 2 | 104 | T. P. Martin | 13-1 |
| War Glow | 7 | 109 | C. E. Allen | 6-1 |
| Vishnu | 11 | 118 | R. Workman | 4-1 |
| Higher | 12 | 100 | H. Schutte | 10-1 |
| Indian Runner | 3 | 112 | D. McAuliffe | 8-1 |
| Trombone | 6 | 112 | No boy | 10-1 |
| Prince Hotspur | 1 | 109 | A. Anders'n | 15-1 |
| Hinton | 4 | 112 | M. Lewis | 20-1 |
| Dornoch | 10 | 103 | No boy | 30-1 |
| Southland Bigee | 5 | 98 | J. Orechia | 30-1 |

FIFTH RACE—Purse $2,500 added, claiming, 3 year olds and up, 1 mile:

| | | | | |
|---|---|---|---|---|
| Burning Up | 3 | 114 | R. Jones | 10-1 |
| Lady Broadcast | 18 | 90 | No boy | 10-1 |
| *Hillsborough | 7 | 100 | J. Malben | 8-1 |
| Prince Atheling | 2 | 112 | C. Critch'd | 3-1 |
| Knight's Call | 4 | 103 | H. Schutte | 4-1 |
| Dr. Freeland | 5 | 110 | L. Knapp | 6-1 |
| Fall Apple | 1 | 107 | R. Workman | 8-1 |
| Silverdale | 15 | 113 | E. Ambrose | 10-1 |
| Prince Tokalon | 5 | 110 | No boy | 15-1 |
| Sazarac | 9 | 107 | C. Landolt | 15-1 |
| Waylaget | 11 | 107 | No boy | 15-1 |
| War Glow | 7 | 109 | C. E. Allen | 20-1 |
| Uncommon Gold | 12 | 108 | J. Neel | 20-1 |
| Mouthpiece | 10 | 109 | D. McAuliff | 20-1 |
| Watch Him | 13 | 101 | E. Steffen | 20-1 |
| *Kibitzer | 14 | 90 | M. Lewis | 8-1 |

*A. Bartelstein entry.

SIXTH RACE—Purse $1,200, claiming, 3 year olds and up, 1½ miles:

| | | | | |
|---|---|---|---|---|
| William T. | 2 | 112 | T. Salazar | 2-1 |
| Zeta | 1 | 104 | W. Wright | 6-1 |
| Tony Joe | 8 | 112 | No boy | 6-1 |
| Bub McFarland | 9 | 114 | J. Malben | 4-1 |
| Jean Lafitte | 4 | 117 | No boy | 5-1 |
| Finnic | 6 | 108 | J. Neel | 8-1 |
| Anniessic | 3 | 114 | J. Burke | 15-1 |
| Darkdigo | 5 | 107 | R. Johns | 10-1 |
| Calua | 7 | 105 | No boy | 20-1 |

SEVENTH RACE—Purse $1,200, claiming, 3 year olds and up, 1¼ miles:

| | | | | |
|---|---|---|---|---|
| Santon | 1 | 103 | No boy | 3-1 |
| Rolling Sea | 7 | 98 | T. P. Martin | 6-1 |
| Dark Ayer | 16 | 108 | No boy | 20-1 |
| Night Vintage | 3 | 103 | No boy | 15-1 |
| Calome | 20 | 103 | W. Wright | 3-1 |
| Shiva | 18 | 102 | M. Clancy | 10-1 |
| Lucky Carter | 15 | 108 | No boy | 15-1 |
| Crypsis | 2 | 103 | T. Salazar | 12-1 |
| Ladrone | 14 | 103 | No boy | 10-1 |
| Playaround | 13 | 94 | No boy | 15-1 |
| Punishment | 4 | 108 | D. Meade | 12-1 |
| Our Pal | 11 | 103 | No boy | 15-1 |
| Chip | 12 | 118 | J. Leyland |

# SCOUTS GO DOWN TO DEFEAT BEFORE COOK'S PANCAKES

## They Eat and Eat—Then Six Are Left.

BY BOB BECKER.
[Chicago Tribune Press Service.]

Serena, Ill., June 30.—If Chicagoans should hear a triumphant din and other strange sounds from this part of the Fox river, there is no need to be alarmed. It's simply THE TRIBUNE Boy Scout canoe cruisers clashing with the Aurora Scouts in tilting, swimming, baseball, and other contests. The sun-tanned, happy go lucky boys from Chicago, traveling down the Fox in 16 foot canoes, are encamped tonight on the Aurora council's summer camp and the war is on.

The boys arrived here late in the afternoon after a delightful paddle over that part of this stream which is as rich in fascinating Indian lore as it is scenery. Following a hearty welcome from the officers of the camp the Chicago Scouts unpacked canoes, fixed up their tents for the night, and then squared away for the jamboree which will not be finished until tomorrow morning.

**Pool Cheers Scouts.**

There is a swimming pool in camp, so the fancy divers and breast stroke experts in our canoeing party, who have been wishing for plenty of water in which to do their stuff, are having a time all by themselves.

The Scouts left their last night's camp about 9:30 o'clock this morning, after taking their first defeat in long distance eating. It was pancake morning on the cruise. Two big buckets of hot, well browned cakes turned out on a big griddle over an open fire were placed before the 18 hungry Scouts. More than 100 of these delicious cakes submerged in maple sirup or covered with honey were tackled by the boys, but the commissary department won the match.

Although some of the Scouts put away as many as six cakes apiece, in addition to helpings of stewed prunes and at least one cup of rich cocoa, there were nine cakes left in one of the buckets, the kitchen police gang reported. It was the first time since we left Aurora last Monday that this bunch has been whipped at a meal.

**One Casualty.**

Last night's tenting spot was another of those almost perfect camp sites such as this beautiful stream offers to traveling canoeists. Elms four feet in diameter towered above the white mosquito nettings and little brown pup tents under which the boys slept. Behind the camp about 150 paces two clear cold springs trickled out of the rocks, and another spring brook flowed into the Fox past the tenting grounds.

However, one casualty was recorded. Jim Beard reported this morning to Head Scout Master Chet Koehler that some time during the night his mosquito netting came down and one husky Fox river mosquito kicked him on the left eyelid. He appeared at breakfast with this lid a bit off color.

**Mongrel Adopts Neil.**

Neil McIntosh, who slept in the open with only a netting between him and stars, experienced a thrilling moment when he dreamed the camp was being raided by prairie wolves. He woke up to find a wolf trying to get under the net. Snapping on his flashlight, Neil found the wolf was a very friendly dog that wanted to crawl in and bunk with him. Neil moved over and took in the amiable mongrel.

As soon as the short program is concluded here at Camp Marshall, the Aurora Scout camp, the Chicago canoeists will move downstream to another site, where an interesting schedule of cross-country hikes, compass work, canoe races, and exploration of caves has been arranged.

## WALTERS WINS FURRIERS' GOLF TITLE WITH 83

More than 75 members of the Central Furriers' association competed in the annual golf tournament at the Medinah Country club yesterday. W. Walters, with an 83, won the Furriers' cup. The second and third low gross prize winners were George Hyde and Dr. Roman, each turning in an 85.

Edward Reinert, with 87—20—67, led the low net winners. Others were Joe McElroy, 70; George Waechter, 70; and Tom McElroy, 73. B. Novak, with a drive of 258 yards, won the longest drive on the 10th hole on No. 1 course. Winners in the low on four par 3 holes event were Dr. Dale, 13; E. Goodman, 13; and C. Laberge, 14.

Other prize winners: Blind Bogey—Martin Tausz, 92; A. Jodie, 92. Putting contest—C. Hoffman, 34; F. Jodie, 37. Five blind holes—J. Belont, 19; W. Walters, 19; Dr. Dale, 20. The highest score prize was awarded to M. Smith, who turned in a 214.

## Fight Cards

TONIGHT.

SPARTA STADIUM.
[21st street and Kostner avenue.]

Ruben Meyer vs. George Taylor.
McClure Carson vs. Mitch Bennett.
George McGee vs. Harold Brown.
Dave Dunn vs. Ernie Schiff.
Tony Plasko vs. Henry Konecki.
Billy Busek vs. Benny Meyer.
Al De Meo vs. Benny Meyer.
One other bout.

ASHLAND ARENA.
[Ashland avenue and Addison street.]

Al Soukop vs. Lynn Thompson.
Harry Booker vs. Bud Macrey.
Gene Weiss vs. Frankie May.
Lenny Cohen vs. Leo Cardello.
George Trapp vs. Claire Lous.
Joe Finkelstein vs. John Liston.
Walter Statkus vs. Art Wormwood.
Hank Bucker vs. Harry Lindh.

JOHNNY COULON OUTDOOR ARENA.
[Cottage Grove and 60th street.]

Clarence Smith vs. Emmett Kaiser.
Eddie Chinski vs. Joe Scrletic.
Ray Kuriakes vs. Ernest Burkhardt.
Scotty Sylvane vs. Tom Murray.
Freddie Ackar vs. Bernard Berry.
Tom Moon vs. Jack Coulon.
Mike Morris vs. Jack Matthews.
And two other bouts.

## SMITTY—CIRCUMSTANTIAL EVIDENCE

NOW YOU STICK CLOSE TO ME SO YOU WON'T GET INTO ANY TROUBLE
IF YOU HADN'T DUG UP THAT MAN'S GARDEN HE WOULDN'T HAVE GRABBED YOU THAT TIME
SCWAPPY! COME HERE QUICK
GET AWAY FROM THERE OR THEY'LL BLAME YOU FOR THAT!
GRIFFIN WRECKING CORP.

# Rose Marie Abbe Captures Buckeye Trot

Cleveland, O., June 30.—(AP)—The $1,500 Buckeye stake for 2:17 class trotters, today's Grand Circuit feature at North Randall, was a straight heat victory for Rose Marie Abbe and marked a new record for the stake.

The daughter of Abbedale, driven by Jake Rodman, stepped the second heat in 2:03 3-5. The mare is owned by E. A. Bostain of Chattanooga, Tenn. Rose Marie Abbe was the second choice among the speculators.

Principal opposition was furnished by Rupe Parker with the Kansas City gelding, Kelly Direct.

The opener, a 2:13 pace, was another straight heat triumph, this time by Miss Kitty, piloted by Vic Fleming, Dondas, Ont. Miss Kitty turned in the two fastest heats of the season, marking up times of 2:01 4-5 and 2:02 3-5. She also was a second choice.

The third event, a 2:14 trot, went to a runoff before it was won by Peter F. J., owned by George Phillips of Danville, Ill., and driven by Homer Walton. The winner paid $66.75 for a $10 result ticket.

Senator McKlyo, the favorite, won the first heat, but lost the second to Sunny, which paid the heavy odds of $616.40 for a $2 ticket.

FIRST EVENT—2:13 PACE, MILE HEATS. PURSE $600:

| | | | |
|---|---|---|---|
| Miss Kitty, b. m., by Czar Peter [Fleming] | 1 | 1 | 1 |
| Ray Henley, br. g. [Haggier] | 2 | 2 | 3 |
| George G., b. g. [Walton] | 7 | 6 | 2 |
| Abbe Heir, br. g. [Parshall] | 5 | 3 | 4 |
| Myrtle McKay, b. m. [Pasch] | 3 | 4 | 6 |

Times—2:01 4-5, 2:02 3-5, 2:05.
Lusty Vilo, and Lauretta M. also started.

SECOND EVENT—THE BUCKEYE STAKE. 2:17 PACE, PURSE $1,500, MILE HEATS:

| | | | |
|---|---|---|---|
| Rose Marie Abbe, b. m., by Abbedale [Rodman] | 1 | 1 | 1 |
| Kelly Direct, b. g. [Parker] | 6 | 2 | 2 |
| Red Silk, ch. h. [Palin] | 2 | 3 | 7 |
| Calumet Alone, ch. h. [Fleming] | 3 | 4 | 5 |
| Calumet Boyd, br. h. [Hawkins] | 7 | 6 | 3 |

Times—2:04 2-5, 2:03 3-5, 2:06 2-5.
Hollywood Knight, Calumet Benton, and *Dick Reynolds also started. *Drawn in third heat.

THIRD EVENT—2:14 trot, mile heats, purse $800:

| | | | |
|---|---|---|---|
| Peter F. J., br. g., by Frisco | | | |
| June [Walton] | 4 | 3 | 1 |
| Senator McKlyo, ch. g. [Douglas] | 1 | 5 | 9 |
| Sunny, b. h. [Urban] | 7 | 1 | 3 |
| Black Jolla, blk. g. [Valley] | 2 | 2 | 8 |
| Full Trust, br. g. [Stokes] | 12 | 10 | 2 |

Time — 2:03 3-5; 2:03 4-5; 2:05 4-5; 2:15 2-5.
Guy Brewer, Hollywood Roman, Petulance, Elizabeth M., Kingston, Harrison Hanover, Lon Dewey, and Martha Potemptkin also started.

FOURTH EVENT—2 year old trot, 2 in 3, purse $600.

| | | | |
|---|---|---|---|
| Spencer McElwyn, b. g., by Spencer [White] | 1 | 1 | 1 |
| Hollywood Portia, b. f. [Crozier] | 2 | 2 | 2 |
| Lucy Foilin, ch. f. [Childs] | 3 | 3 | 3 |
| Senator Hodes, br. c. [Palin] | 4 | 4 | 4 |
| Calumet Dallas, br. h. [McKay] | 5 | 5 | 5 |
| Spencer The Great, b. h. [Caton] | 6 | 6 | 6 |

Time—2:09 3-5; 2:12 1-5.

## Anne Govednick Fails to Set New Swim Mark

Anne Govednick, 15 year old high school swimming star of Chisholm, Minn., swam the 220 yard breast stroke in 3 minutes and 19 seconds last night at the Illinois Women's Athletic club pool in an attempt to shatter the world's record of 3:17 1-5. Miss Govednick stopped in Chicago en route to New York, where she will compete in the Olympic trials.

# In the Wake of the News

SPORTS CHATTER.

SKETCHES from Germany, published on these sporting pages, of the boxers who will engage Chicagoland's team at Soldiers' field July 26 are impressive. They might be called fear inspiring except that fear is not in the repertoire of a Chicagoland champion.

There is no question Germany is sending a good team and an experienced team. What impresses The Wake, however, more than tales of the many knockouts recorded is the age of the contestants. Apparently the invaders will average two or three years to the man more than the home boys. That may or may not prove important, but it is age at a time when age gives added weight and stamina in pugilism.

It is generally conceded that 20 to 27 is the best age in fighting, with the years above 30 adding much more in the heavier than the lighter classes. Of course, against this age advantage the Germans must overcome the handicap of traveling and sightseeing.

If Max Schmeling is a fair example of Teutonic phlegmatic temperament in the ring, these handicaps will not be as great as they would be for American boys going to Germany. Handicap of boxing away from home has been proved consistently for American amateurs in the Chicago-New York intercity bouts.

Incidentally, this is a good time to secure your tickets for these bouts if you have not already done so.

So Gene Sarazen, American and British open golf champion, is to have a manager who assures $250,000 for two years' services! Whether or not as much as $250,000 accrues in these times Gene is entitled to a manager, providing, of course, the manager's split is not too large.

Why does he need a manager? Well, a manager can bargain and proclaim his client's wares and obtain greater remuneration therefor than could the client himself. That has been proved many times in pugilism.

Take Max Schmeling and Joey Jacobs for example of managerial advantages. It was Joey's shrill and insistent screeches that caused consideration of the foul by which Max won the title, a foul true enough but one seen by only one of three ring officials there for that purpose and by not more than 10 per cent of the spectators. When Schmeling lost it was Joey who was suspended for calling the decision a "robbery," which seemed the almost universal verdict.

* *

**Conventions.**

*I've always liked the G. O. P.'s,*
*Went strong to their convention,*
*But this year's Elephant fell on his knees*
*Without the least contention.*

*'Twas much more fun—I had the hunch—*
*With Democrats to play,*
*When Tamany put on the punch*
*And made the Donkey bray.*

Hoosier Flo.

* *

**Desirable "Corners."**

Wake: Things sure look good for the wets. When saloons lost their corners banks moved on the saloon sites. Now the banks are "taking the air," leaving suitable sites for government controlled dispensaries. Just change the sign over the door—that's all.

M. G. B.

* *

*This Wake Is Conducted By Harvey T. Woodruff. Help! Help!*

* *

**Yes, Make Room for Him.**

Harvey: How about a place on the "Hero Bench" for the fellow who opened up a checking account during a run on the bank? A. E. Gentry.

* *

With this wet and dry issue settled so far as the Democrats are concerned, let's open up again on governmental extravagance. There should be only one side to that.

* *

**What's In a Name?**

E. A. Stein manufactures malt sirup in Rochester, N. Y.—Dudley B. M.

Hackett and Packett, two Dartmouth students, conduct a cleaning and pressing industry at Hanover, N. H.—Those Two Fellahs.

Hand and Glove are attorneys in Hartford, Conn.—J. C. A.

* *

**Do You Remember 'Way Back When:** Street cars stopped at the far side of the street?—J. J. Cahill.

## Ray Miller Calls Off Ross Fight; Suffers Injury

Ray Miller yesterday canceled his ten round match scheduled with Barney Ross at Sparta stadium Thursday. He received an injury while boxing Lew Massey at Pittsburgh Wednesday and will be out of the ring for five weeks, his manager said.

Adolph Wiater, Green Bay, Wis., light heavyweight, who is a member of Chicago's Golden Gloves team which will meet Germany at Soldiers' field Tuesday, July 26, is in town to develop his left hand. Denny O'Keefe, former South Chicago middleweight, is to teach him the correct way to jab and hook with his left hand at the Arcade gymnasium. He will do no boxing until the team goes to Wawasee, Ind., July 10 to start training for the international bouts. During his stay here Wiater will live with his brother at 2130 West Iowa street.

Patsy Flannigan, St. Louis lightweight, who has made his headquarters in Chicago for the summer, is training at the Arcade gymnasium for a pending match with Mike Dundee at Davenport, Ia.

# Entries Mount to 300 for Olympic Trial

The expected entry list of 200 in the semi-final Olympic track and field trials to be held tomorrow at Dyche stadium jumped to more than 300 with a number of last minute entries.

Such stars as Dale Letts, Ray Conger, Tom Warne, Harold Osborne, George Simpson, Ralph Metcalfe, Eddie Tolan, E. Toppino, Lee Bartlett, and George Saling will pit their skill against competitors from all parts of the country. Winners of first, second and third places go to the final tryouts at Palo Alto, Cal.

The Cincinnati Athletic club is sending four of its stars, headed by George Simpson, who has entered the 100 meter dash. Others on its team are Rupert Beetham, an 800 meter man; Sam Stroller, hurdler, and Robert E. Lee, javelin hurler.

Peyton Glass Jr., Oklahoma Aggie star, will be seen in the 100 and 200 meter dashes, and Amsden Oliver, interscholastic high school champion hurdler of the Ohio association of the A. A. U., will perform in the 400 meter hurdles.

Max Conrad, who took part in the decathlon tryouts last Saturday, has entered the high jump under the colors of the Los Angeles A. C. Darrell Jones, who does 6 foot 6 inches in this same event, will come here under the auspices of the L. B. Harrison club of Cincinnati.

## PARK GOLF FINAL MAY PIT HUSBAND AGAINST WIFE

The anticipation of a lively match, with husband and wife meeting for the championship, is expected to attract a crowd to the finals of the mixed tournament for members of the Lincoln Park Men's Golf club and the Lincoln Park Women's Golf club. The final rounds of the match will be played Sunday and Monday.

The players are competing for the Albert J. Pixley trophy in an annual tournament in which members of the two clubs compete, handicapped on a basis to make their final scores even.

Only one woman is left in the contest, Mrs. Loren Darr having defeated Ruth Grant, 1 up, in the semi-final. The 36 hole match during the holiday week-end will feature Mrs. Darr against Sam Taylor and L. P. Fiske against Mr. Darr. The Darrs are favorites to win and meet in the 18 hole playoff for the trophy

# Wimbledon Picks Vines for Title as He Routs Crawford

BY EUGENE SPECK.
[Chicago Tribune Press Service.]

WIMBLEDON, June 30.—Ellsworth Vines Jr., United States champion, was being hailed as the greatest player seen on the Wimbledon courts after his semi-final victory in the men's singles this afternoon.

The lanky American, driving with terrific force and pancaking the balls on the soft and rainsoaked turf, either fore or backhand, routed Jack Crawford of Australia, 6-2, 6-1, 6-3. Vines' service was unbeatable and he used his long arms like a whip in lashing the ball to Crawford's unprotected back court.

H. W. [Bunny] Austin, British No. 1 player, beat the Japanese, Jiro Satoh, 7-5, 6-2, 6-1, in the other semi-final. Vines will play Austin for the title Saturday. The odds on Austin beating him are too long for most Wimbledon betters to take.

The women's singles final became an all American affair through the 6-2, 6-0 defeat that Mrs. Helen Wills Moody inflicted on Mary Heeley, statuesque English girl. Mrs. Moody and Vines withdrew from the mixed doubles today.

Vines allowed Crawford only 14 points in the first set. His service drives and placements were deadly. Crawford bettered his average with 17 points in the second set, but they were gathered with his own service in the fifth game, after which Vines led, 4-1, and in the sixth when the first deuce of the match was called. Neither reached the net, Vines because it never was necessary and Crawford because he was not permitted to play any kind of a game at all. The match required only 47 minutes.

Mrs. Moody took only 27 minutes to beat Miss Heeley. Although she made several long rallies, Miss Heeley was never near finding an opening. Mrs. Moody and Helen Jacobs, a second Californian already in the final bracket, also met in the 1929 final.

The only American in the mixed doubles is Miss Elizabeth Ryan. She paired with the Spanish champion, Enrique Maier, to win in two sets. They will meet Henri Cochet and Mrs. Eileen Bennett Whittingstall in the semi-finals tomorrow. Harry Hopman of Australia and Jeanne Sigart of Belgium will oppose Jacques Brugnon and Mme. Rene Mathieu of France in the other semi-final.


SALE

STARTING TODAY—

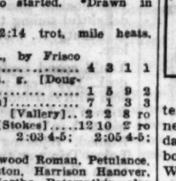

$1

Flatfoot Sennit STRAWS

Here it is—the kind of a straw hat you want—lustrous, pearly braid, very light weight; smart—a quality straw now on sale at this low price—all sizes, small, medium and large proportions, $1

BASKIN

*133 S STATE STREET

336 N Michigan
*63rd at Maryland
*Lake at Marion
Oak Park

*These stores are open Saturday evenings



Thoroughbred Queen Crowned

*Tomorrow at* ARLINGTON

*in* $20,000 Arlington Oaks

Famed TOP FLIGHT will battle EVENING, SUNTICA, LATE DATE and other champions for filly championship of America

| Today's Stake Race $4,500.00 THE SHORELAND | |
|---|---|
| *Horse* | *Weight* |
| Fall Apple | 107 |
| Prince Atheling | 112 |
| Burning Up | 114 |
| Knight's Call | 109 |
| Prince Tokalon | 110 |
| War Glow | 109 |
| Hillsborough | 109 |
| Dr. Freeland | 119 |
| Sazerac | 107 |
| Mouthpiece | 109 |
| Waylayer | 107 |
| Uncommon Gold | 108 |
| Watch Him | 101 |
| Kibitzer | 96 |
| Silverdale | 113 |
| Lady Broadcast | 99 |

*Three year olds and upward—one mile*

ANOTHER great race at Arlington tomorrow when Top Flight, last year's two-year-old champion meets Evening, Suntica and other three-year-old fillies in the Arlington Oaks, which will decide the 1932 championship of thoroughbreds of this class. This spectacle, one of seven thrilling contests of the day climaxes the first week of glorious racing at this famous shrine. During the past few days, Arlington has made good its promise to bring the turf's finest horses, premier jockeys and leading sportsmen and sportswomen to this common meeting ground of champions.

Come out tomorrow and get the thrill of your lifetime.

HOW TO GET THERE

Special trains leave North Western Terminal daily at 12:25 p. m., and at frequent intervals to 1:55 p. m., Daylight Time. (2:30 train; except Sat., carries Parlor Car. This train will be operated for the benefit of delegates to the Democratic Convention). Round trip, $1.00. BY AUTOMOBILE—(60 minutes from Loop) North on any through street to Dempster Street; West on Dempster Street to Northwest Highway; to Arlington Park.

MOTOR COACHES leave Milwaukee and Lawrence Avenues. Round trip, $1.00.

ADMISSION PRICE (including tax)

| | |
|---|---|
| General Admission | $2.40 |
| Reserved Enclosure | 5.70 |
| Box Seats (per seat) | 1.10 |

*Season Tickets on Sale*

Arlington Park Jockey Club
33 North La Salle Street
Randolph 1941



Exide PRICES ARE REDUCED

in the face of new taxation

THE dawn of a new era of American prosperity can come only as the result of a restoration of public confidence . . . which will stimulate the buying of merchandise and send men back to work.

When a man is induced by a "bargain price" to purchase an article of poor quality and thereby wastes his money, his confidence becomes weakened and his will to buy anything becomes less.

This Company considers that its part in restoring confidence is to make Exide quality and dependability available to every car owner at a price sufficiently low to discourage the purchase of batteries of questionable quality.

Therefore, instead of increasing the price of Exide Batteries at a time when no one could criticize us for doing so, we announce a reduction. On July 1st and thereafter, until further notice, you can buy a genuine 13-plate Exide Battery for as little as $6.75 . . . the lowest price at which this battery has ever been offered.

In announcing this new price reduction, the makers of Exide Batteries pledge continued strict adherence to the high standards of manufacture which have made "Exide" a synonym for "Dependability" for nearly half a century

When you equip your car with an Exide you are doing your utmost to protect yourself and family from battery trouble. If your battery has given indications of weakness, don't wait for a complete failure. Go to the Exide dealer and buy an Exide NOW.

WHEN IT'S AN

The Electric Storage Battery Company
Philadelphia

World's largest manufacturers of storage batteries for every purpose.

*Telephone for the name of the Exide Dealer nearest you or look for the Exide sign in your neighborhood.*

CHICAGO BRANCH
613 Marquette Bldg.
Phone: Central 1285

# AL CARRIES ON FOR SARGENTS; 69 LEADS OPEN

## Ex-Champ's Son Burns Up Cleveland Links.

[Continued from first sport page.]

his official badge in his hotel room. Chick Evans, only amateur to win the western open, and Mortie Dutra, brother of Olin, each had 74s.

The same field will compete in the eighteen holes to be played tomorrow, at which time it will be pared to 60 for the final 36 holes Saturday.

The cards for Sargent, Dudley, Cooper, Zimmerman, and Crowder follow:

| | | | |
|---|---|---|---|
| Par out | 443 | 445 | 345—36 |
| Par in | 434 | 544 | 534—36—72 |
| Sargent out | 453 | 444 | 245—35 |
| Sargent in | 424 | 534 | 444—34—69 |
| Dudley out | 453 | 445 | 345—37 |
| Dudley in | 423 | 544 | 533—33—70 |
| Cooper out | 442 | 444 | 345—34 |
| Cooper in | 343 | 544 | 535—36—70 |
| Zimmerman out | 343 | 436 | 335—34 |
| Zimmerman in | 434 | 543 | 544—36—70 |
| Crowder out | 454 | 446 | 244—37 |
| Crowder in | 424 | 344 | 534—33—70 |

**Trouble Starts Early.**

Sargent ran into trouble on the second hole, where he hooked his drive to the trees and dropped his second in a trap. He came back with two successive birdies, however, dropping his iron shot at the sixth on the green for two putts and four feet from the pin on the seventh. He finished the first nine with 35, one under par. He collected a birdie at the eleventh by duplicating his pitch at the seventh, and then ran down a twenty footer at the fourteenth for another under par hole.

He scored his fifth birdie at the 588 yard 16th when he was on in three six feet from the cup, but went one over on the next, at which he hooked his tee shot and wound up with a 34, two under par.

Dudley, playing the same methodical game which won him the title, at Dayton last year, concluded the first nine with a 37, due to difficulty in straightening out his tee shots. He had nary a birdie until the 11th, which he deuced, and the 12th, where he had a three. He sank a 15 footer on the home green for another birdie and an incoming nine of 33, three under par.

**Cooper Gets Away Fast.**

Cooper appeared to be in a fair way to lead the entire field by the manner in which he began his round, but a trio of three putt greens—the 9th, 11th, and 18th—prevented him from counting at least a 68. He dropped a four footer for a birdie at the third, was on the sixth in two for another, and finished the nine with a 34.

He dropped one in from twelve feet out at the 10th, and chipped another stroke off par at the 12th, where he laid his second shot five feet to the lee of the pin. The three putted 18th cost him a chance to tie Sargent for the lead.

Zimmerman, the prodigy from the northwest, birdied the first with a five foot putt, and repeated the performance on the fifth. He was embarrassed at the sixth, when his tee shot wandered to the forestry, and wound up with a 6. He had a short putt on the eighth for another birdie. He sank a 15 footer at the 15th for his third birdie and dropped in a 30 foot green shot at the next hole for a par 5. He missed a four foot putt on the seventeenth for another birdie.

Crowder crowded into a tie for second place by rallying on the second nine for 33, after doing the opening section in 37. He birdied the 7th, 9th and 11th and then came through with the only eagle of the day at the 13th.

# WESTERN OPEN SCORES

[Chicago Tribune Press Service.]

*CLEVELAND, O., June 30.—Scores for the first round of the western open golf tournament here today follow:*

| | | | |
|---|---|---|---|
| Alfred Sargent, Toledo, O. | 35 | 34 | 69 |
| Ed Dudley, Wilmington, Del. | 37 | 33 | 70 |
| Al Zimmerman, Portland, Ore. | 34 | 36 | 70 |
| Harry Cooper, Chicago | 34 | 36 | 70 |
| Waldo Crowder, Willoughby, O. | 37 | 33 | 70 |
| Abe Espinosa, Chicago | 35 | 36 | 71 |
| Bob MacDonald, Chicago | 36 | 35 | 71 |
| Densmore Shute, Hudson, O. | 37 | 34 | 71 |
| Ed S. Kerby, Akron, O. | 35 | 36 | 71 |
| Olin Dutra, Brentwood Hts., Cal. | 35 | 36 | 71 |
| Walter Hagen, Detroit, Mich. | 37 | 35 | 72 |
| Jack Thompson, Youngstown, O. | 34 | 38 | 72 |
| Leslie Madison, Chandler, Ariz. | 34 | 38 | 72 |
| Roy Mangrum, Dallas, Tex. | 35 | 37 | 72 |
| S. Hancock, Northville, Mich. | 37 | 35 | 72 |
| Joe Corsillo, Cleveland, O. | 35 | 38 | 73 |
| Kully Schlicht, Madison, Wis. | 36 | 37 | 73 |
| Dave Tosh, Chicago | 36 | 37 | 73 |
| John Parker, Cleveland, O. | 38 | 35 | 73 |
| Joe Kirkwood, Chicago | 36 | 37 | 73 |
| Archie Hambrick, Zanesville, O. | 34 | 39 | 73 |
| Eddie Williams, Rocky River, O. | 37 | 36 | 73 |
| W. J. Schwartz, St. Louis, Mo. | 38 | 35 | 73 |
| Fred Rogers, Akron, O. | 37 | 36 | 73 |
| Bob Randall, Elyria, O. | 38 | 36 | 74 |
| Chick Morgan, Cleveland, O. | 38 | 36 | 74 |
| José Jurado, Argentina | 36 | 38 | 74 |
| Ralph Redmond, Florida | 37 | 37 | 74 |
| Paul Runyan, Westchester, Ky. | 39 | 35 | 74 |
| W. P. Barbour, Cleveland, O. | 36 | 38 | 74 |
| Fred Morrison, Pasadena, Cal. | 36 | 38 | 74 |
| *Joe Nichols, Long Beach, Cal. | 36 | 38 | 74 |
| Mortie Dutra, Long Beach, Cal. | 37 | 37 | 74 |
| Charles Evans Jr., Chicago | 38 | 36 | 74 |
| Jimmy Easter, Logansport, Ind. | 35 | 39 | 74 |
| Vincent Eldred, Westview, Pa. | 37 | 37 | 74 |
| Reggie Myles, Ashland, O. | 38 | 36 | 74 |
| Denny Sullivan, Glenwood, Ill. | 36 | 38 | 74 |
| Ben Coltvin, Oakland, Cal. | 37 | 38 | 75 |
| Carl Rocco, Cleveland, O. | 36 | 39 | 75 |
| M. L. Ondo, Warren, O. | 37 | 38 | 75 |
| Al Espinosa, Akron, O. | 40 | 35 | 75 |
| Carmen Bill, Cleveland, O. | 37 | 38 | 75 |
| Jock Collins, Dayton, O. | 38 | 37 | 75 |
| T. Philip Perkins, New York | 37 | 38 | 75 |
| Carl Bindbeutel, Cleveland, O. | 39 | 36 | 75 |
| Paul Erath, Pittsburgh, Pa. | 37 | 38 | 75 |
| Frank Castelberg, Canton, O. | 38 | 37 | 75 |
| Joe Ezar, St. Louis, Mo. | 36 | 39 | 75 |
| Bill Gordon, Sandusky, O. | 36 | 39 | 75 |
| George Howard, Canton, O. | 38 | 37 | 75 |
| F. T. Stauffer, Ann Arbor, Mich. | 34 | 41 | 75 |
| *Jack Cummins, Cleveland, O. | 38 | 38 | 76 |
| Lloyd Gullickson, Cleveland, O. | 39 | 37 | 76 |
| Clarence Little, Zanesville, O. | 35 | 41 | 76 |
| Tommy Armour, Detroit, Mich. | 38 | 38 | 76 |
| Joe Belfore, Detroit, Mich. | 37 | 39 | 76 |
| Fred Kushin, North Olmsted, O. | 38 | 38 | 76 |
| William Danko, Cleveland, O. | 37 | 40 | 77 |
| Andy Anderson, Boston H'ghts, O. | 40 | 37 | 77 |
| T. Miyamoto, Japan | 38 | 39 | 77 |
| Joe Paletti, Chicago | 39 | 38 | 77 |
| Ky Laffoon, Denver, Col. | 37 | 40 | 77 |
| Wilson Crain, Akron, O. | 40 | 37 | 77 |
| Al Huske, Chicago | 35 | 42 | 77 |
| Rudy Fielitz, West Dover, O. | 40 | 37 | 77 |
| Carl Jantonio, Cleveland, O. | 39 | 38 | 77 |
| Joe Knesper, Cleveland, O. | 40 | 37 | 77 |
| J. G. Novick, Cleveland, O. | 37 | 40 | 77 |
| Lew Waldron, Barberton, O. | 39 | 38 | 77 |
| Guy Paulsen, Fort Wayne, Ind. | 37 | 40 | 77 |
| Tom Shannon, Detroit, Mich. | 40 | 38 | 78 |
| John Watson, South Bend, Ind. | 38 | 40 | 78 |
| Spalding Watts, Akron, O. | 37 | 41 | 78 |
| Frank Santillo, Lakewood, O. | 39 | 39 | 78 |
| John Randall, Lakewood, O. | 40 | 38 | 78 |
| W. O. Tinder, Anderson, Ind. | 40 | 38 | 78 |
| Tom Creavy, Albany, N. Y. | 40 | 38 | 78 |
| *E. J. K. Meister Jr., Cleveland, O. | 38 | 40 | 78 |
| Tom Cooley, Chicago | 38 | 40 | 78 |
| Jules Blanton, Marietta, O. | 41 | 37 | 78 |
| James Noonan, Chicago | 39 | 39 | 78 |
| Vern Royer, Cleveland, O. | 39 | 39 | 78 |
| *R. C. Garretson, Ashland, O. | 40 | 39 | 79 |
| *H. M. Clark, Ashland, O. | 39 | 40 | 79 |
| Walter Ingram, Canton, O. | 40 | 39 | 79 |
| *Sidney Salomon, St. Louis, Mo. | 39 | 40 | 79 |
| W. S. Schouler, Aurora, Ill. | 39 | 40 | 79 |
| W. H. Livie, Cleveland, O. | 40 | 39 | 79 |
| Brad Rang, Kent, O. | 40 | 39 | 79 |
| Paul Landis, Bowling Green, O. | 41 | 38 | 79 |
| John Difloure, Alliance, O. | 38 | 41 | 79 |
| Harry Rees, Cleveland, O. | 42 | 38 | 80 |
| David Ross, Dover, O. | 40 | 40 | 80 |
| Fred Pelcher, Burnham, Ill. | 39 | 41 | 80 |
| James Faltus, Chicago | 40 | 40 | 80 |
| Wilfred Reid, Orion, Mich. | 41 | 39 | 80 |
| E. G. Livesay, Columbus, O. | 41 | 39 | 80 |
| Jimmy Cooper, Uniontown, Pa. | 43 | 37 | 80 |
| Bob Shave, Cleveland, O. | 36 | 44 | 80 |
| Ernie Shave, Akron, O. | 39 | 41 | 80 |
| Anthony Corica, Cleveland, O. | 40 | 40 | 80 |
| John Beiser, Marietta, O. | 43 | 38 | 81 |
| Frank J. Casey, Circleville, O. | 39 | 42 | 81 |
| Clifford Good, Bellefontaine, O. | 41 | 40 | 81 |
| Maurie White, Columbus, O. | 41 | 40 | 81 |
| Leo Mulhern, Akron, O. | 40 | 41 | 81 |
| Bobby Bixter, Clayton, N. Y. | 42 | 40 | 82 |
| David S. Livie, Cleveland, O. | 41 | 41 | 82 |
| Oliver Schulz, Franklin, Ind. | 40 | 42 | 82 |
| Garvin Shand, Chagrin Falls, O. | 41 | 41 | 82 |
| Harold Paddock, Cleveland, O. | 44 | 38 | 82 |
| Robert Harlow, Detroit, Mich. | 42 | 40 | 82 |
| M. Kosar, Cleveland, O. | 40 | 42 | 82 |
| David Ogilvie, Cleveland, O. | 42 | 41 | 83 |
| George Sibbold, Cleveland, O. | 41 | 42 | 83 |
| Jack Smith, Warrensville, O. | 44 | 39 | 83 |
| Gene Marchi, Dayton, O. | 41 | 42 | 83 |
| Emery C. Ketchum, Toledo, O. | 42 | 41 | 83 |
| D. C. Spencer, Dixon, Ill. | 40 | 43 | 83 |
| Clayton Schulz, Indianapolis, Ind. | 41 | 43 | 84 |
| Walter Henderson, Cleveland, O. | 46 | 38 | 84 |
| William Thompson, Hartville, O. | 40 | 44 | 84 |
| James Reid, Cleveland, O. | 42 | 43 | 85 |
| H. Sweitzer, Cleveland, O. | 41 | 44 | 85 |
| E. H. Brunner, Cleveland, O. | 41 | 44 | 85 |
| Fred Welbourne, Cleveland, O. | 43 | 42 | 85 |
| Geo. Dickey, Battle Creek, Mich. | 41 | 44 | 85 |
| Eddie Hassman, Cleveland, O. | 41 | 44 | 85 |
| Francis O'Donnell, Cleveland, O. | 43 | 43 | 86 |
| Pete Rakiets, Youngstown, O. | 43 | 43 | 86 |
| L. J. Hamel, Cleveland, O. | 41 | 46 | 87 |
| *Bob McCarmack, Willoughby, O. | 45 | 43 | 88 |
| Fred H. Carston, Barberton, O. | 47 | 44 | 91 |

*Amateur.

# Klein Hits 2 Homers; Phils Whip Dodgers

Philadelphia, Pa., June 30.—[Special.]—The Phillies pounded out sixteen hits today and trounced the Brooklyn Dodgers, 9 to 3. Chuck Klein made two homers and passed Babe Ruth as runner-up to Jimmy Foxx in the major league home run marathon.

Klein hit No. 23 in the fifth inning and connected with No. 24 in the sixth. He is now five home runs behind Foxx. Hal Lee of the Phillies also drove out two homers today.

| BROOKLYN. | Ab | R | H | P | A |
|---|---|---|---|---|---|
| Fred'k,cf | 4 | 0 | 1 | 1 | 0 |
| Finn,3b | 4 | 1 | 2 | 0 | 2 |
| Stripp,1b | 4 | 1 | 1 | 7 | 0 |
| Wilson,rf | 4 | 0 | 3 | 1 | 0 |
| Cuc'llo,2b | 4 | 0 | 1 | 4 | 3 |
| O'Doul,lf | 3 | 1 | 1 | 3 | 0 |
| Slade,ss | 3 | 0 | 0 | 2 | 4 |
| Lopez,c | 1 | 0 | 0 | 3 | 0 |
| Sukef'th,c | 2 | 0 | 0 | 3 | 0 |
| Mungo,p | 2 | 0 | 0 | 0 | 2 |
| Shaute,p | 1 | 0 | 0 | 0 | 2 |
| | *34 | 3 | 9 | 24 | 13 |

| PHILADELPHIA. | Ab | R | H | P | A |
|---|---|---|---|---|---|
| G.Davis,cf | 4 | 1 | 2 | 3 | 0 |
| Bartell,ss | 5 | 0 | 2 | 2 | 6 |
| Klein,rf | 5 | 3 | 2 | 0 | 1 |
| Hurst,1b | 4 | 1 | 2 | 10 | 0 |
| Whit'y,3b | 5 | 1 | 1 | 1 | 2 |
| Lee,lf | 5 | 2 | 3 | 3 | 1 |
| V.Davis,c | 4 | 1 | 2 | 4 | 0 |
| Frib'g,2b | 4 | 0 | 1 | 4 | 1 |
| Benge,p | 4 | 0 | 1 | 0 | 3 |
| | 40 | 9 | 16 | 27 | 14 |

*Taylor batted for Slade and Picinich for Shaute in ninth.

| | | | |
|---|---|---|---|
| Brooklyn | 000 | 012 | 000—3 |
| Philadelphia | 022 | 041 | 00*—9 |

Errors—Wilson, Slade, Bartell. Runs batted in—Lee [3], Friberg, Klein [3], Whitney, O'Doul, Wilson, Cuccinello. Two base hits—V. Davis, Hurst, Cuccinello. Home runs—Lee [2], O'Doul, Klein [2]. Double play—Slade to Cuccinello to Stripp. Bases on balls—Mungo, 2; Benge, 2. Struck out—Mungo, 3; Benge, 3; Shaute, 2. Hits—Mungo, 10 in 4 innings [none out in 5th]; Shaute, 6 in 4. Losing pitcher—Mungo.

**PIRATES WIN 7 IN ROW.**

Pittsburgh, Pa., June 30.—(AP)—Pittsburgh's first place Pirates celebrated the 23d anniversary of the opening of Forbes field today by winning a see-saw slugfest from the St. Louis Cardinals, 9 to 6. The Pirates hammered out 17 hits off three pitchers to hang up their seventh straight victory.

Earl Grace, Buc catcher, settled the long argument with a single that scored two runners in the eighth inning.

With the Forbes field anniversary the club inaugurated Ladies day, and a colorful crowd watched the teams battle through 2 hours and 35 minutes of sweltering baseball. Score:

| ST. LOUIS. | Ab | R | H | P | A |
|---|---|---|---|---|---|
| Flow's,3b | 5 | 1 | 2 | 0 | 2 |
| Martin,cf | 4 | 3 | 2 | 4 | 0 |
| Frisch,2b | 5 | 0 | 0 | 4 | 2 |
| Collins,1b | 5 | 1 | 2 | 6 | 0 |
| Watkins,rf | 4 | 0 | 0 | 2 | 0 |
| Orsatti,lf | 4 | 0 | 3 | 0 | 0 |
| *Reese | 0 | 1 | 0 | 0 | 0 |
| Stout,p | 0 | 0 | 0 | 0 | 1 |
| Mancuso,c | 3 | 0 | 0 | 3 | 0 |
| Gelbert,ss | 2 | 0 | 0 | 5 | 5 |
| Haines,p | 3 | 0 | 0 | 0 | 0 |
| Carleton,p | 0 | 0 | 0 | 0 | 0 |
| Bressler,lf | 1 | 0 | 1 | 0 | 0 |
| | 36 | 6 | 10 | 24 | 10 |

| PITTSBURGH. | Ab | R | H | P | A |
|---|---|---|---|---|---|
| L.W'ner,cf | 6 | 1 | 2 | 2 | 0 |
| P.W'ner,rf | 4 | 2 | 2 | 1 | 0 |
| Van'an,ss | 5 | 2 | 3 | 4 | 5 |
| Tray'r,3b | 5 | 2 | 4 | 1 | 1 |
| Barbee,lf | 3 | 0 | 1 | 0 | 0 |
| Suhr,1b | 4 | 0 | 1 | 12 | 2 |
| Piet,2b | 4 | 2 | 1 | 3 | 0 |
| Grace,c | 5 | 0 | 3 | 3 | 1 |
| Meine,p | 1 | 0 | 0 | 0 | 2 |
| Swift,p | 3 | 0 | 0 | 1 | 0 |
| | 40 | 9 | 17 | 27 | 11 |

*Ran for Orsatti in eighth.

| | | | |
|---|---|---|---|
| St. Louis | 102 | 020 | 101—6 |
| Pittsburgh | 101 | 112 | 03*—9 |

Errors—Martin, Gelbert, Traynor [2]. Runs batted in—Orsatti, Barbee, L. Waner, Collins [2], Grace [2], P. Waner, Vaughan, Bressler, Traynor. Two base hits—Martin, Orsatti, Vaughan, Collins. Three base hits—Orsatti, L. Waner. Home run—Collins. Stolen bases—Martin, P. Waner [2], Traynor. Sacrifices—Meine, Barbee. Double plays—Vaughan to Suhr; Suhr to Piet. Bases on balls—Meine, 3; Haines, 1; Swift, 2; Carleton, 1; Stout, 1. Struck out—Haines, 2; Swift, 2; Carleton, 1. Hits—Meine, 6 in 4 1-3; Swift, 4 in 4 2-3; Haines, 12 in 5 [none out in 6th]; Carleton, 2 in 2; Stout, 3 in 1. Hit by pitcher—Haines [Piet]. Winning pitcher—Swift. Losing pitcher—Stout.

**GIANTS, 9; BRAVES, 5.**

New York, June 30.—(AP)—The Giants today defeated the Boston Braves, 9 to 5, coasting to the finish on the lead they gained in a six run rally that sent Ed Brandt to the showers in the fourth. Bill Terry started the rally by hitting his 15th homer after Chick Fullis had singled. Score:

| BOSTON. | Ab | R | H | P | A |
|---|---|---|---|---|---|
| Mar'lle,2b | 2 | 0 | 0 | 5 | 1 |
| Ford,2b | 2 | 0 | 0 | 1 | 1 |
| Urb'ski,ss | 4 | 0 | 0 | 4 | 4 |
| RM'e,rf-1b | 4 | 1 | 1 | 4 | 0 |
| Worth'n,lf | 3 | 1 | 0 | 2 | 0 |
| Berger,cf | 4 | 2 | 2 | 4 | 0 |
| Shires,1b | 2 | 0 | 0 | 2 | 2 |
| Schul'h,rf | 2 | 1 | 2 | 0 | 0 |
| Akers,3b | 3 | 0 | 1 | 0 | 6 |
| Spohrer,c | 4 | 0 | 1 | 1 | 0 |
| Brandt,p | 1 | 0 | 0 | 0 | 1 |
| Cantwell,p | 2 | 0 | 0 | 1 | 1 |
| | *34 | 5 | 7 | 24 | 16 |

| NEW YORK. | Ab | R | H | P | A |
|---|---|---|---|---|---|
| Critz,2b | 4 | 1 | 1 | 1 | 3 |
| Fullis,lf | 4 | 1 | 2 | 4 | 0 |
| Terry,1b | 4 | 2 | 3 | 16 | 1 |
| Lind'm,3b | 4 | 2 | 2 | 0 | 4 |
| Ott,rf | 3 | 1 | 2 | 2 | 0 |
| Hogan,c | 3 | 0 | 0 | 2 | 0 |
| Allen,cf | 4 | 0 | 0 | 1 | 0 |
| EMoore,ss | 3 | 1 | 0 | 0 | 6 |
| Bell,p | 1 | 1 | 1 | 0 | 0 |
| Hubbell,p | 2 | 0 | 0 | 1 | 2 |
| | 32 | 9 | 11 | 27 | 16 |

*Clark batted for Cantwell in ninth.

| | | | |
|---|---|---|---|
| Boston | 000 | 103 | 001—5 |
| New York | 100 | 620 | 00*—9 |

Errors—Akers, Lindstrom. Runs batted in—Terry [3], Berger [2], Bell, Fullis [2], Lindstrom [2], Schulmerich, Akers, Spohrer. Two base hits—Critz, R. Moore, Ott. Three base hit—Schulmerich. Home runs—Berger, Terry, Lindstrom. Double plays—Maranville to Urbanski to Shires; Cantwell to Shires. Bases on balls—Bell, 2; Brandt, 3; Cantwell, 1. Struck out—Hubbell, 2. Hits—Brandt, 7 in 3 1-3 innings; Cantwell, 4 in 4 2-3; Bell, 6 in 5 2-3; Hubbell, 1 in 3 1-3. Winning pitcher—Bell. Losing pitcher—Brandt. Umpires—Klem, Stark, and Barr.

## Steinke to Head Wrestling Show Carded for July 12

Doc Krone will stage a heavyweight wrestling show on July 12 with Hans Steinke in the main event. Steinke desires to wrestle either Ed [Strangler] Lewis or Joe Stecher.

# Indians Beat Tigers; No. 14 for Ferrell

Cleveland, O., June 30.—(AP)—Wes Ferrell, Cleveland right hander, did a good job of pitching and a better job of hitting as he turned in his 14th victory today over Detroit, 7 to 4. His double and two singles figured heavily in the Indians' scoring, his final hit driving in two runs in a seventh inning rally which produced the winning margin. The Tigers had tied the score in their half of the inning on home runs by Gehringer and Webb.

| DETROIT. | Ab | R | H | P | A |
|---|---|---|---|---|---|
| Davis,1b | 5 | 0 | 2 | 7 | 0 |
| Geh'er,2b | 5 | 1 | 2 | 2 | 4 |
| Stone,lf | 4 | 0 | 0 | 2 | 0 |
| Webb,rf | 4 | 2 | 2 | 4 | 0 |
| Walker,cf | 4 | 0 | 0 | 2 | 0 |
| Rogell,ss | 3 | 0 | 0 | 3 | 1 |
| Sch'ble,3b | 4 | 1 | 2 | 0 | 0 |
| Hayw'th,c | 3 | 0 | 1 | 4 | 0 |
| Sorrell,p | 2 | 0 | 0 | 0 | 0 |
| Wyatt,p | 0 | 0 | 0 | 0 | 0 |
| Hogsett,p | 1 | 0 | 0 | 0 | 1 |
| | *36 | 4 | 9 | 24 | 6 |

| CLEVELAND. | Ab | R | H | P | A |
|---|---|---|---|---|---|
| Porter,rf | 4 | 0 | 0 | 1 | 0 |
| Burnett,ss | 4 | 1 | 2 | 3 | 1 |
| Averill,cf | 5 | 0 | 0 | 1 | 0 |
| Vosmik,lf | 3 | 2 | 1 | 4 | 0 |
| Morgan,1b | 3 | 1 | 1 | 8 | 0 |
| Myatt,c | 3 | 1 | 0 | 7 | 0 |
| Kamm,3b | 3 | 1 | 0 | 2 | 1 |
| Cissell,2b | 4 | 0 | 2 | 1 | 3 |
| Ferrell,p | 4 | 1 | 3 | 0 | 0 |
| | 33 | 7 | 9 | 27 | 5 |

*Rhiel batted for Sorrell in sixth.

| | | | |
|---|---|---|---|
| Detroit | 000 | 001 | 210—4 |
| Cleveland | 001 | 200 | 40*—7 |

Errors—Schuble, Cissell. Runs batted in—Ferrell [3], Burnett, Morgan, Kamm, Cissell, Gehringer, Webb, Schuble, Hayworth. Two base hits—Burnett, Davis, Ferrell, Morgan. Home runs—Gehringer, Webb. Stolen bases—Gehringer [2], Burnett. Double plays—Gehringer to Rogell; Burnett to Morgan. Bases on balls—Sorrell, 4; Wyatt, 3; Ferrell, 4. Struck out—Sorrell, 2; Wyatt, 1; Ferrell, 5. Hits—Sorrell, 6 in 5 innings; Wyatt, 1 in 1 2-3; Hogsett, 2 in 1 1-3. Losing pitcher—Wyatt. Umpires—Geisel and Guthrie. Time—2:10.

**YANKS, 15; RED SOX, 4.**

Boston, Mass., June 30.—(AP)—Danny MacFayden, former Boston pitcher, made his first appearance here in a New York Yankee uniform today and pitched his first complete game for the Yanks as New York defeated Boston, 15 to 4. Eleven walks and four errors aided the Yankees. Score:

| NEW YORK. | Ab | R | H | P | A |
|---|---|---|---|---|---|
| Combs,cf,lf | 5 | 4 | 2 | 1 | 0 |
| Sewell,3b | 5 | 2 | 2 | 2 | 2 |
| Ruth,lf | 5 | 1 | 1 | 1 | 0 |
| Byrd,cf | 0 | 1 | 0 | 2 | 0 |
| Gehrig,1b | 3 | 0 | 0 | 10 | 3 |
| Chap'n,rf | 6 | 2 | 2 | 3 | 0 |
| Laz'ri,2b | 4 | 2 | 2 | 2 | 4 |
| Lary,ss | 3 | 3 | 1 | 1 | 4 |
| Jorgens,c | 5 | 0 | 3 | 3 | 0 |
| M'F'den,p | 5 | 0 | 1 | 2 | 2 |
| | 41 | 15 | 14 | 27 | 15 |

| BOSTON. | Ab | R | H | P | A |
|---|---|---|---|---|---|
| Johnson,cf | 3 | 2 | 0 | 1 | 1 |
| Olson,2b | 4 | 2 | 2 | 2 | 4 |
| Stumpf,rf | 5 | 0 | 0 | 1 | 0 |
| Jolley,lf | 5 | 0 | 2 | 2 | 1 |
| Alex'r,1b | 5 | 0 | 2 | 12 | 1 |
| Pic'r'g,3b | 4 | 0 | 1 | 0 | 2 |
| W'stler,ss | 4 | 0 | 2 | 2 | 3 |
| Tate,c | 4 | 0 | 1 | 5 | 1 |
| Michaels,p | 0 | 0 | 0 | 0 | 0 |
| Jab'ski,p | 2 | 0 | 0 | 2 | 3 |
| Boerner,p | 1 | 0 | 0 | 0 | 1 |
| | †38 | 4 | 10 | 27 | 17 |

†Watwood batted for Boerner in ninth.

| | | | |
|---|---|---|---|
| New York | 303 | 115 | 002—15 |
| Boston | 000 | 001 | 102— 4 |

Errors—Olson, Warstler [2], Tate. Runs batted in—Ruth, Chapman [3], Jorgens [4], Combs, Sewell, MacFayden [2], Lazzeri, Alexander, Olson, Jolley [2]. Two base hits—Combs, Jorgens, MacFayden, Sewell, Olson. Home run—Combs. Stolen bases—Chapman, Lazzeri, Lary. Double plays—Warstler to Olson; Jolley to Tate. Bases on balls—Michaels, 2; Jablonowski, 3; Boerner, 5; MacFayden, 3. Struck out—Jablonowski, 2; Boerner, 1; MacFayden, 3. Hits—Michaels, 3 in 1-3 inning; Jablonowski, 7 in 5 1-3; Boerner, 4 in 3 1-3. Losing pitcher—Michaels. Umpires—Ormsby and Owens. Time—2:07.

# Minor Leagues

**AMERICAN ASSOCIATION.**

| | W. | L. | Pct. | | W. | L. | Pct. |
|---|---|---|---|---|---|---|---|
| Minnpls. | 42 | 32 | .568 | Milw'kee | 36 | 33 | .522 |
| Indpls. | 42 | 34 | .553 | Toledo | 39 | 37 | .513 |
| Columbus | 42 | 34 | .553 | Louisville | 29 | 40 | .420 |
| Kas. City | 41 | 35 | .539 | St. Paul | 23 | 48 | .324 |

**YESTERDAY'S RESULTS.**

**AMERICAN ASSOCIATION.**

St. Paul, 5; Milwaukee, 5. [Called end 12th; darkness.]
Memphis, 8; Kansas City, 1.
Toledo, 14; Columbus, 4.
Louisville, 11; Indianapolis, 6.

**THREE EYE LEAGUE.**

Springfield, 4; Quincy, 3.
Danville, 6; Decatur, 5.

**INTERNATIONAL LEAGUE.**

Jersey City, 7; Baltimore, 6.
Buffalo, 5; Toronto, 0.
Montreal, 6; Rochester, 5.
Only games scheduled.

**TEXAS LEAGUE.**

Longview, 5; Tyler, 2.
Galveston, 3; San Antonio, 1.

**EASTERN LEAGUE.**

Bridgeport, 9; Norfolk, 7.
Richmond, 12; Allentown, 7.
Albany, 8; Hartford, 2.

**SOUTHERN ASSOCIATION.**

Knoxville, 6; New Orleans, 5.

**PACIFIC COAST LEAGUE.**

Missions, 5; Oakland, 2.

**WESTERN LEAGUE.**

Denver, 11; Omaha, 8.

## Home Run Leaders

| | | | |
|---|---|---|---|
| Foxx, Athletics | 29 | Simmons, Athletics | 16 |
| Klein, Phillies | 21 | Wilson, Dodgers | 15 |
| Ruth, Yankees | 22 | Terry, Giants | 15 |
| Gehrig, Yankees | 19 | | |

# Sox Lose to Browns Again Despite Rally

[Continued from first sport page.]

yanked and Kimsey went in. Appling flied to Campbell for the first out, then Grube doubled to right to drive in Blue with the tying run, the sixth of the inning. Sullivan batted for Daglia and lined to Goslin and Grube, who apparently had lost track of the proceedings, was doubled off second.

Faber started pitching in the fourth and fanned Schulte. Burns then got credit for a double after some poor handling of what should have been a single. He held on while Campbell flied to Fothergill, but scored when Goslin bounced a single past Selph.

In the fifth, singles by Funk and Selph and an infield out had runners on third and second, but Kress' response was a foul to the catcher for the third out.

Faber led off the seventh with a single to right and went to third on Funk's third hit, a double to right. But Hayes popped to Melillo for the first out and Selph tapped to Storti, who threw out Faber at the plate. Fothergill walked, filling the bases and this time Kress grounded to Levey to force Fothergill at second.

The Browns had the bases full with one out in the eighth, but the Sox got out of the hole with no runs being tallied. In the Sox ninth Funk walked with one down and stole second, but Hayes lined to Melillo and Funk was doubled off second to end the game.

# CUBS GET EVEN WITH MR. LUCAS; WHIP REDS, 7-0

## Seven Doubles and Homer Make Victory Easy.

[Continued from first sport page]

with his bare hand and knocked down the ball. He recovered in time to make a profitable peg to Lucas, who covered first.

**Trouble for Mr. Lucas.**

Lucas cracked the whip and the Cubs jumped in the fourth and fifth, but they more than made amends for this in the profitable sixth. Cuyler opened with a drive which should have been held to a single, but Crabtree played it badly and Babe Herman didn't think to back him up. This sort of work helped Cuyler to a triple. Stephenson then walked and Barton lined to Crabtree, Cuyler scoring after the catch. Stephenson registered on Grimm's double to right center and Grimm jogged home on Hartnett's double which bounced off the tin fence in center. The riot then subsided.

After being manhandled as he was in the sixth Lucas probably didn't figure the Cubs would break out again. But they did in the eighth. There wasn't a homer in the collection of hits so Grimm supplied this deficiency by slamming the ball over the right field screen. Hartnett then hoisted a high fly to right and Babe Herman put on some of his good old fashioned Brooklyn outfielding. The ball almost plunked him on the back of the neck and Hartnett took second on the blunder. A single by Jurges scored him.

# 10th Victory Is Warneke's Goal Today

Lon Warneke, the proud owner of nine victories against three defeats for the season, will try to stretch his winning total into double figures in the second of the set with the Reds this afternoon. Ben Frey will be the Cincinnati nominee.

So that Clarence Rowland's Reading club wouldn't suffer too much by the recall of Vin Barton, the Cubs shipped Lance Richbourg to him yesterday. Richbourg is subject to a 24 hour call.

The women who want them now may make applications for tickets for the ladies' day game of July 8. Applicants are limited to one ticket and requests must be made by mail and include self-addressed envelope with three cent stamp. They should be addressed "Ladies' Day Ticket Office, Wrigley Field." Tax tickets must be purchased at the park.

The Cubs will have to stick close to their jobs Sunday and Monday. There'll be a Sabbath double header here with the Pirates and the two teams then jump to Pittsburgh for morning and afternoon games on the Fourth. Present plans call for Malone and Grimes pitching the Sunday bargain.

Chick Hafey, the Reds' star slugger, probably will be out for another week. He has been an invalid since May 31, when he contracted a severe case of flu.

The Cubs were dressed up with their new numbers. None of them felt like defying fate by wearing 13, so the number was eliminated.

Ump Donnelly must have been thinking of home cooking or something in the seventh. Cuyler grounded to Grantham, who displayed no haste in making his throw. Cuyler was over the bag before the ball reached Hendrick but Donnelly had his mind made up in advance and Cuyler was called out.

## NAME TEAMS FOR THREE HOUR BIKE RACE ON MONDAY

A three hour bicycle team race will be held on the eight lap cement track in Humboldt park Monday afternoon. Leading Chicago amateur riders are entered in the race, which will start at 1 o'clock. A five mile open and old timers' event will precede the race. The twelve teams in the three hour race are:

W. Mann and E. Voorhies; J. Huvare and J. Liste; E. Triest and A. Klingbeil; M. Gilles and R. Wittorich; Ligman and R. Ligman; F. Gutch and J. Rodman; A. Benson and A. Eisentraut; Harry Smessaert and Charles Genard; F. Lemaleur and A. Englhardt; E. Smedy and G. Theilen; O. Parson and A. Anders, and A. Cajet and A. Cummings.

## St. Louis Hurling Team Arrives for Title Match

The St. Louis Irish hurling team which will play Chicago for the western championships at the Normal park stadium, 61st street and Racine avenue, Sunday, arrived yesterday. The squad practiced on the lake front.

"DOUBLE VALUE" Swim Suit with Supporter Built In!

U. S. Patent 1771046

*Last year the* LORENZ suit with supporter-in would have cost you $5, but now it's special at

$3.50

*For even greater value, get the de luxe* ATHALETE

$5.00

Last year it sold for much more. Both suits have the invisible, adjustable, patented supporter built-in—and both suits are quality-knit by Lorenz.

*Ask your dealer*

FREE Swim Lessons

This 48-page book by Harry Hazlehurst, Swim Director of the Chicago Athletic Assn., teaches you how to swim and dive easily, quickly. Flip the pages—watch champs actually m-o-v-e thru their strokes. FREE with each Athalete suit or ask your dealer.

Brassiere Model *for Women*

U. S. Patent 1844266

The Athalete Brassiere Model for women is the last word in swim suits! Meets every woman's requirements for comfort, support, form-fit. Price: $5

LORENZ KNITTING MILLS • CHICAGO

*The* Athalete

*A* LORENZ *Product*

SWIM SUIT *with* SUPPORTER-IN

RUST PROOF!

When you shave with the Gillette BLUE SUPER-BLADE, you get the exclusive advantage of specially tempered steel protected with rustless finish.

RESORTS AND TRAVEL RESORTS AND TRAVEL

TOURS.

Go by BOAT VIA D&C LAKE LINES

3 DIVISIONS SIX PALATIAL STEAMERS

Mackinac Island St. Ignace and Detroit

$12.50 TO MACKINAC ISLAND ST. IGNACE LV. MON.-THURS.-SAT. 2:30 P.M. E.S.T. ROUND TRIP $22.50

$24.50 TO DETROIT LV. MON.-THURS.-SAT. 2:30 P.M. E.S.T. FIRST SAILING SAT. JULY 2 ROUND TRIP $44.75

$18.75 Continuous Week End Round Trip to Mackinac Island SAT. JULY 2

SAME UNSURPASSED SERVICE MEALS AND BERTH INCLUDED

to Buffalo

ASK FOR FOLDER ON ALL-EXPENSE TOURS

See Niagara Falls

Orchestra - Dancing - Social Hostess - Afternoon Tea - Deck Sports

Greatly reduced auto tourist rates during July. Tickets and reservations from authorized R. R. and Tourist agencies. For Tickets and Reservations call City Ticket Office (1009 Carbide & Carbon Bldg., 230 N. Michigan Ave.) Tel. Randolph 4470, or any authorized R. R. or Tourist Agency. Listen to "Lady of the Lake"—WBBM—every Wednesday 7:30 P. M., D. S. T.

D & C NAVIGATION CO.

A delightful economical vacation

7 day cruise CHICAGO BUFFALO and Return $67.50 INCLUDING MEALS AND BERTH S. S. TIONESTA Stops at All Principal Ports

Sails from Chicago Fridays 11.00 P.M.

S. S. TIONESTA

Exclusively a passenger ship carrying no freight except automobiles accompanied by passengers.

FEATURES

Double Water Bottom Similar to Ocean Liners. Five Decks Available for Passengers' Use.

This year spend your vacation where you won't have to spend all your money. Load your bags aboard a Great Lakes Transit liner and your load of vacation worries is over. From then on, the palatial ship becomes your floating home for many days of delightful sailing through regions rich in beauty . . . steeped in historical lore.

You'll spend joyful, restful hours on deck. You'll eat meals that make you sigh with satisfaction. You'll meet new friends and see new lands of enchantment. You'll come home relaxed, refreshed, rejoicing that your Great Lakes Trip was the prime vacation of them all.

GREAT LAKES TRANSIT CORPORATION

Frequent Sailings To and From Buffalo (Niagara Falls), Cleveland, Detroit, Mackinac Island, Sault Ste. Marie, Houghton, Duluth, Chicago, Milwaukee.

*For full information apply any Tourist or Railroad Agent or B. J. Kennedy, General Agent, 203 So. Dearborn St., Chicago, Ill. Phone Wabash 6474.*

The public is invited to dine and dance aboard ship. Dinner served from 6 to 8, $1.

4 days of joy

Cruise to Canada & return via the Great Lakes and Georgian Bay (30,000 ISLANDS)

A delightful and restful week-end cruise to Parry Sd., Can., through Lakes Michigan, Huron and Georgian Bay and return via Mackinac Island on the Great White Liners

North American and South American

Enjoy the comforts of a luxurious club, excellent food and comfortable outside sleeping rooms. Rest in quiet or enjoy the gayety as you prefer. Music, Dancing, Games, Entertainments, etc. Social Hostess in charge. $38.00 Meals & Berth Included

A WEEK'S CRUISE

Over 2000 miles of beautiful scenic waterway. Includes all as mentioned above and also trip through Lakes St. Claire and Erie with stops at Detroit, Cleveland, Chicago, Buffalo—Spend a day at Niagara Falls. $67.50 Meals & Berth Included

*Ask for booklet "In the Great Lakes Country" at any R. R. Ticket Office or Tourist Agency of*

Chicago, Duluth & Georgian Bay Transit Company

110 W. Adams St., Phone RANdolph 2960

Niagara Falls, July 4th

*Coach Rate $12.00*

*Pullman as Low as 17.00*

*Ask for Circular*

ALLEN TOURS

333 N. Michigan Ave. Central 9741

WRITE FOR FOLDER—Yellowstone, Montreal, Quebec, Colorado, Pacific North West.

POWERS TOURS CHICAGO—111 W. Washington St. Dearb. 7057-8.

RESORTS AND TRAVEL RESORTS AND TRAVEL

CANADA.

CANADA OVER THE FOURTH

3 Carefree Days! 4 Restful Nights

Leave Chicago Friday, July 1st, 8:30 P. M. Return Tuesday, July 5th, 8 A. M. 1100-mile cruise over Lakes Michigan and Huron to far-away Parry Sound, Ontario.

Only $32.50 Includes Meals and Berth

6 hours ashore in Canada. 3 hours at cool Mackinac. Sunset cruise through Georgian Bay, Jewel of the Lakes (Thirty Thousand Islands) Sunday morning church services.

Rollicking Revels—Corking good food, music, dancing a-plenty

S. S. SOUTH AMERICAN

*Phone, call or write for reservations—now!*

Chicago, Duluth and Georgian Bay Transit Co.

110 West Adams Street • Randolph 2960

Get away to *Canada*—something different—away to the nerve-resting, pine scented, sleep-giving air of the Muskoka Lakes. There you will find this Hotel, cheery rooms, good food, golf, fishing, everything that makes life worth while. Overnight from leading U.S. points. Ask for map of these beautiful lakes. *Royal Muskoka Hotel, Box 9, Gravenhurst, Ontario.*

Royal Muskoka

COLORADO.

"COLORFUL

44-page richly illustrated book sent free on request to Dept. AA, The Colorado Ass'n, 514 16th St., Denver, Colo.

COLORADO"

ILLINOIS.

MORRISON HOTEL

THE HOTEL OF PERFECT SERVICE

Clark and Madison Sts.

The Home of the Terrace Garden

CHICAGO'S WONDER RESTAURANT

STARVED ROCK HOTEL

All sports. Fine golf courses. Best accom. Delicious meals. Write NICHOLAS SPIROS, Mgr., The Starved Rock Hotel, Utica, Ill.

WISCONSIN.

Spend Your Week-Ends or Holidays at

LAKESIDE LODGE

FISH LAKE

HANCOCK, WISCONSIN

CHICKEN OR STEAK DINNERS

Fishing-Boating

Write for Weekly Rates on Rooms or Cabins

LAKESIDE

ON PEWAUKEE LAKE, WIS

A real vacation retreat only 2½ hours from Chicago by motor. New low rates. Write for folder "T."

BEAVER VIEW LODGE

DELIGHTFUL, SCENIC "LAND O' WOODS AND WATERS." 5 golf links. Sports galore. Exc. food. Cottages with bath. Gentiles. Our Fotofolder "D" will surprise you. F. G. LERRETT, Hartland, Wis.

HOTEL GENEVA Lake Geneva, Wis.

Modern with or without bath 18 hole golf course all outdoor sports.

PHONE FOR RESERVATIONS

COME TO EAGLE RIVER

For complete resort guide write Municipal Information Bureau, Eagle River, Wis.

EVERETT'S RESORT

Largest and Most Popular in the North Woods. Thomas Marriott, Mgr., Eagle River, Wis.

Hollister Woods Eagle River, Wisconsin

On famous Eagle Chain of Lakes. Modern Hskpg. Cottages: fireplaces; screened porches. Special rates. Address: HOLLISTER WOODS, Eagle River, Wis.

LAWSONIA COUNTRY CLUB HOTEL

GREEN LAKE, WISCONSIN

Finest in Mid-West. Booklets from Chicago offices. Phone Andover 1331.

Ocean Travel.

EUROPE

By a famous service via Plymouth, Boulogne-sur-Mer Rotterdam

Greatly Reduced Rates

VEENDAM JULY 9

STATENDAM JULY 16

Regular sailings thereafter

See your travel agent or

HOLLAND-AMERICA LINE

40 N. Dearborn St., Chicago

NEW YORK.

Fly to New York with Clarence Chamberlin

Daily at noon $35.00 Phone Republic 6300

MICHIGAN.

ROCHDALE INN MONTAGUE, MICH.

Fixed Cost Outings

Leaving Chicago on S. S. Alabama any Saturday at 10 A. M. Returning following Saturday night 8 P. M. $31.50

Leaving Chicago any Monday morning at 8:30 A. M. and returning following Saturday 8 P. M. $24.50

INCLUDES ALL EXPENSES

Dancing every night; 8 piece orchestra. For booklet and reservation call or write Chicago Office, 160 N. La Salle St., Room 808. Phone Dearborn 3613.

SAUBLE INN AND COTTAGES on Hamlin Lake, LUDINGTON, MICH.

FAMOUS FOR ITS WONDERFUL MEALS. Write for Special All Expense Paid Plan. Unsurpassed Fishing. 18-Hole Golf Course. Private Baths. Excellent Bathing Beach. Free Boats. Tennis. Horseshoe Courts. 12-Piece Orchestra for meals and dancing. Saddle Horses. New Beds with Innerspring Mattresses. Rates, $18 per week up, including meals. Largest, most modern resort in County. Gentiles. Illustrated booklet. Chicago Office, Merrimac 2819. IF YOU DON'T ENJOY YOUR STAY AT SAUBLE INN YOU DON'T OWE US A PENNY

GORDON BEACH HOTEL

Union Pier

On Lake Michigan

Rates Reduced to $20 and up weekly. Amer. plan. Clean, sandy beach, all sports. Hot water, good beds in every room. Under 2 hrs. from loop. Dinners, $1.00. Ph. STA. 3689, or Lakeside 72F2. FINEST MEALS IN RESORT LAND

WOODWARD

HOTEL AND PAVILION

The most popular resort on PAW PAW LAKE. Modern accommodations. Fine table. Dance Orchestra. Racing, Boating, Bathing, Golf. Booklet FREE. J. Veisk, Prop., Coloma, Mich.

Gravel Lake—Mollick's Resort

Cottages, compl. furnished for housekeeping, only $10 week up with boat. $2 day. Good roads. Groceries at resort. Amusements. Best fishing. M. M. MOLLICK Lawton, Michigan.

BAY VIEW HOTEL

PAW PAW LAKE

All Summer Sports—Write for Booklet O. A. DODD—Watervliet, Mich.

SYRINGA BLUFF SOUTH HAVEN, MICH.

700 ft. private sandy beach; modern conveniences; all sports and recreations; cottages or rooms. Write Ermina Moore or phone 123. Gentiles.

The Saltzman Mineral Springs and HOTEL

Treated Rheumatism, Nervous Diseases 25 yrs. Health & recreation. Low rates. Booklet free. DR. W. E. SALTZMAN, Benton Harbor, Mich.

BELVEDERE BEACH So. Haven, Michigan

Beautifully situated on the lake. Wide, sandy beach. Same management for 34 yrs. Send for booklet. MRS. R. T. HISTED, Prop.

West Michigan Offers More

Fishing, golfing, boating, bathing, touring camps, cottages, hotels—everything! Information Office 161 N. Michigan. FRA. 3896

INDIANA.

BLACKHAWK BEACH INN

Flint Lake—Hotel rates reduced. 50 mi. Chicago Elec. R. R. Mod. cottages $12.50 to $25 wk. Sandy sloping beach. Golf—horses—Dancing. Gentiles. Box 2A, Valparaiso, Ind.

Finance

# Chicago Daily Tribune

THE WORLD'S GREATEST NEWSPAPER

Commerce

FRIDAY, JULY 1, 1932. ** 29

# U. S. TREASURY SUFFERS FROM 3 BILLION SPREE

## Closes Worst Peace Year in History.

BY HOWARD WOOD.

Today the United States treasury begins a new year with a batch of new resolutions and the hangover from a three billion dollar spree.

At midnight last night the treasury ended the worst peacetime year in its history. When the books were closed it was approximately 2 billion 900 million dollars in the red.

In the preceding year the deficit was about 900 million dollars and for the year ended June 30, 1930, there was a 183 million dollar surplus, the last of eleven consecutive years of surpluses.

The 2 billion 900 million dollar deficit for the year ended yesterday came as a result of an increase of 20 per cent in federal government expenditures and a drop of 33 per cent in receipts.

**Seeks to Narrow Gap.**

It was to narrow this gap between income and outgo that the 1932 tax bill just enacted was devised. This bill, the treasury estimates, will add $1,118,500,000 to revenues. It is not expected to do the whole job. Nearly a half billion dollars allocated to the sinking fund will not be taken from current receipts. Curtailment of expenditures, the treasury hopes, will take care of the remainder.

And so the nation emerges from a year in which the federal government increased the public debt by spending nearly three billion dollars more than it received, and it enters a new year in which strenuous effort will be made to keep in the black by wringing more than a billion in additional taxes from emaciated incomes.

It is not improbable that when this depression has become history economists will find in the treasury figures the reason for the nation's tardy recovery.

Whether the tax load is sufficiently heavy to outweigh influences leading to recovery it is impossible to determine. There have been of late some encouraging developments, notably increases in prices of certain commodities.

Then, too, inventories are abnormally low, so low that any real buying would soon leave bare shelves.

**Here Is Illustration.**

Here is an illustration.

"I bought a pair of shoes at a leading store the other day," writes a business executive. "I picked a six dollar pair—in other words, a very popular line. I wear a 10-C, a very popular size. As I thought the shoes were pretty good for the money, I decided to take two pair. They did not have them. They only had one pair.

"It seems to me that when merchants with the overhead that they have are sailing that close to the wind they have reduced efficiency to absurdity. In other words, advertising and rent and overhead cannot be carried on as thin a line of merchandise as they hold.

"My wife bought some cheap buttons which are sold at twenty cents a hundred, at another store. She decided to buy a hundred as the kids were always pulling them off their knickers and it is a good idea to have some in the house.

**Gives Entire Stock.**

"They gallantly gave her their entire stock, which was fifty, registered a ten cent purchase, and the deal was closed. You can't pay rents on that kind of operation.

"Of course, I do not want to tell anybody how to run his own business, and, with the collapse in values and the frenzy to liquidate, I suppose a store cannot make enough money by operation to offset its shrinkage in inventory, if it is large."

Whether the fifty-button merchant and the one pair shoe dealer are justified or not is beside the question.

## How Much Deflation Since the Boom?

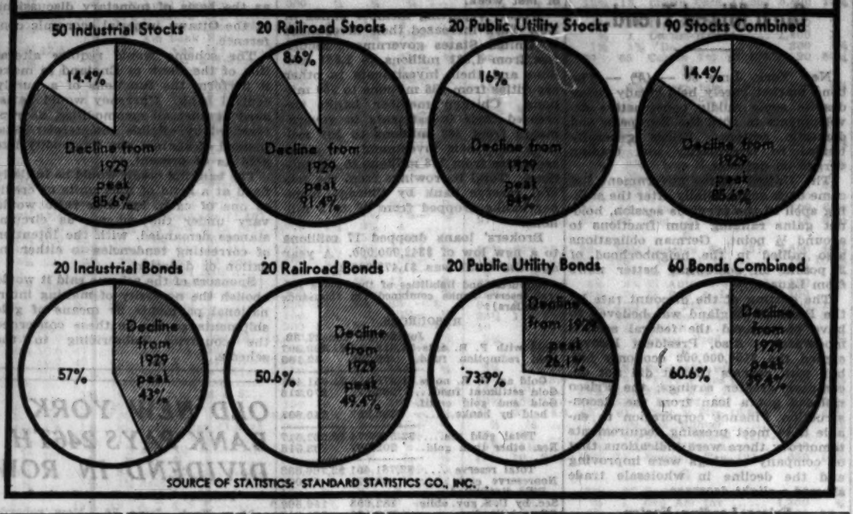


SOURCE OF STATISTICS: STANDARD STATISTICS CO., INC.

# BONDHOLDERS TO TAKE OVER FRISCO RAILWAY

## Offer Plan to Avert Receivership.

Washington, D. C., June 30.—(AP)—The interstate commerce commission today prevented a receivership of the St. Louis San Francisco Railway company and announced that plans are under way for bondholders to take over management of the line for an indefinite period.

The commission approved an immediate reconstruction corporation loan of $3,390,000 to meet interest and taxes due tomorrow, saying this would prevent a receivership.

**Feared Receivership.**

Officials of the road told the commission several days ago that unless the loan were granted the line faced receivership July 1.

In approving a previous loan of $1,800,000, the commission had made a condition that steps be taken to reduce fixed interest charges. A plan has been worked out, it was disclosed today, whereby bank loans totaling $5,974,722 are to be extended 10 years and the interest rate reduced from 6 to 3 per cent. Payment of interest on bonds is deferred 5 to 10 years and a new bond issue of $25,000,000 is to be put out which will have precedence over all other bonds except the underlying issues of two roads incorporated in the system.

**Must Have Hearings.**

The commission did not formally approve the plan because hearings must be held. It did, however, say the plan and its support "furnish reasonable assurance that the ends desired can largely be accomplished."

It added that in return for foregoing interests on their holdings, "it is expected an arrangement will be made whereby the management will be in the hands of the bondholders so long as the interest charges are deferred."

## WHAT FIFTY STOCKS DID

| DECLINES. | | | |
|---|---|---|---|
| Air Reduct | —4½ | Gen Motors | — ¼ |
| Allied Chem | —1 | G Nor Ry pfd | — ⅝ |
| Am Can | — ⅝ | Homestake M | —5⅝ |
| Am Smelt | — ⅝ | Kennecott Cop | — ⅛ |
| Am T & T | — ⅛ | Natl Biscuit | —2⅝ |
| Am Tob B | —1 | N Y Cent | — ⅝ |
| Anaconda | — ⅝ | North Am | — ⅛ |
| Atchison | — ⅛ | Pennsyl | — ⅛ |
| Auburn | —1½ | Proc & Gamb | —1 |
| Case J I | — ½ | Reynolds Tob B | — ⅝ |
| Chrysler | — ⅛ | Stand Oil NJ | — ½ |
| Coca Cola | —1½ | Texas Corp | — ½ |
| Consol Gas | — ½ | Union Carbide | — ⅝ |
| Corn Prod | — ⅝ | Union Pac | —1⅝ |
| Drug Inc | —1 | US Ind Alco | — ⅝ |
| Du Pont | —1½ | U S Steel | — ⅛ |
| Eastman Kod | — ½ | Westinghse El | — ⅝ |
| Gen Electric | — ⅝ | | |
| **ADVANCES.** | | | |
| Am Car & Fdr | + ¼ | Coty Inc | + ⅛ |
| Am Com Alco | + ¼ | Crown C & S | + ⅛ |
| Am P & L 5% | + ½ | Gt Nor Ore | + ⅛ |
| Am Saf Ras | + ⅛ | Int Nickel | + ¼ |
| Atlantic Ref | + ⅛ | Int T & T | + ⅛ |
| Canada Dry | +1 | Owen Ill Gl | + ½ |
| Canadian Pac | + ½ | Woolworth | + ½ |

# SUMMARY OF THE DAY'S MARKETS

**CHICAGO.**

**STOCKS — Quiet. Commonwealth Edison and Swift International slightly lower.**

**WHEAT—Unsettled; liquidation on in the July. Await private crop reports. Close ½c lower to ⅝c higher; old July, 47¾@47⅞c; old September, 50½@50⅝c; December, 53⅞@54c.**

**CORN—Lower. July equals inside figure for season. Net losses, ¼@⅜c; July, 28@28⅛c; September, 30⅞c; December, 31⅞c.**

**CATTLE—Strong to 15c higher; demand active. Best steers, $8.50. Bulk of sales, $6.50@8.10. Receipts, 5,000; estimated today, 1,500.**

**HOGS—5 to 10c higher. Top of $5.00 freely paid. Pork loins up 10c per lb from recent low. Average, $4.55. Receipts, 17,000; estimated today, 14,000.**

**LAMBS — Steady; offerings small. Top, $6.50. Bulk of sales, $5.50@6.00. Receipts, 8,000; estimated today, 7,000.**

**PRODUCE—Spot butter, steady to ¼c higher; futures, ¼@¾c higher; storage standards, November, 17½c; fresh standards, July, 16¼c. Fresh eggs, ¼@½c higher; futures, ¼c higher; refrigerator standards, October, 16¼c.**

**NEW YORK.**

**STOCKS—First six months of 1932 end with security prices at low levels.**

**COTTON—Higher; shorts good buyers. Up $3.00 per bale from recent low. Chicago gains 15@24 points; other markets, 20@24 points. Spots, 25 points higher. New York, 5.85c; New Orleans, 5.60c; Galveston and Houston, 5.55c.**

## HOW STOCKS PERFORMED

| | Thursday. | Wednesday. |
|---|---|---|
| Number of advances | 110 | 153 |
| Number of declines | 223 | 168 |
| Number of stocks unchanged | 143 | 148 |
| Total stocks traded | 476 | 469 |

# INVENTORS FIND NEW METHODS AS TRADE LAGS

New York, June 30.—It is frequently assumed that the present surplus manufacturing plant and equipment will have to be absorbed before improvement in demand for industrial products can be translated into orders for machinery and new construction. This assumption ignores a vital factor—obsolescence, says the Standard Statistics company of New York in a bulletin which continues in part:

"During a depression, inventive genius goes on developing new methods, improved products, and better manufacturing equipment, despite the prevailing lack of suitable markets. The resulting stock of new ideas will be turned to practical use in the early stages of the upswing, if for no other reason than that those concerns which fail to employ them will be severely handicapped by high production costs.

"Rates of present output to rated productive capacity are thus quite unreliable; much of the facilities included in such computations will never again be put to use in the production of goods."

## Cleveland Bank Will Make Home Loans to Customers

Cleveland, O., June 30.—(AP)—J. R. Kraus, chairman of the board of the Union Trust company, today announced the bank is prepared to make construction loans to home builders who are its customers. This is in line with the government's efforts to put bank credit to work to stimulate business and employment. General improvement in credit conditions since the first of the year, and the belief that the time is favorable for at least a moderate recovery in residential construction led to the bank's decision, a statement said.

# NATIONAL ELEC. POWER PUT INTO RECEIVERSHIP

## It's Part of Middle West's System.

BY THOMAS FURLONG.

Receivers were appointed yesterday for the National Electric Power company, largest of the subsidiary holding companies of the Middle West Utilities system. The concern has assets in excess of $600,000,000. The affairs of the firm's principal subholding company, the National Public Service corporation, also were placed under the jurisdiction of the courts.

Coincident with the receivership step came the announcement that the Central and Southwest Utilities company, second ranking subholding company of Samuel Insull's ambitious enterprise, has cleared up its bank debts.

The passing of National Electric Power into the hands of the court follows an unsuccessful attempt to obtain agreement of bank creditors to a program which would have avoided the necessity of receivership.

**Four Named Receivers.**

Charles A. McCulloch, co-receiver of Middle West Utilities, was one of the administrators named by the court. The other receivers are Gordon Auchincloss, a director of the Chase National Bank of New York, and Philip S. Clifford, an attorney of Portland, Me. The unsuccessful attempt to stave off the court action was made by Mr. McCulloch and his co-receiver, Edward N. Hurley. Mr. Auchincloss and Mr. McCulloch were also made receivers of National Public Service, along with Henry W. Anderson.

The immediate cause of receivership was the inability of the company to meet July 1 interest charges on the 5 per cent debentures of which there are $9,708,500 outstanding.

**Make Survey for Bankers.**

Recently a comprehensive survey of the company's standing was completed by an independent concern, Stone & Webster. The study was made at the suggestion of the New York bank creditors and agreed to by the receivers of the parent company. An appraisal of the asset value of the collateral held by the banks and the earning power of the various properties in the group were made by the engineering firm.

Upon completion of this survey Messrs. Hurley and McCulloch presented a plan to the bank creditors for taking care of the pressing financial problems and avoiding court action. The plan was designed to give the receivers time to work out a permanent reorganization. The proposal was turned down by the banks. Receivers explained that the only alternative to prevent disintegration of the system was by the receivership route.

The operations of National Electric Power and its subsidiary, National Public Service, are located largely in

[Continued on page 32, column 1.]

# Lackawanna Road Fails to Vote Usual Dividend

Directors of the Delaware, Lackawanna and Western railroad took no action yesterday at their deferred meeting in New York for the consideration of 1932 payments. In December the company announced that the board would take no action before the June meeting, and failure to declare a dividend is the equivalent of omission. That is the first time the Lackawanna has been off the dividend paying list in more than fifty-five years.

The last payment on the stock was 50 cents a share on Oct. 20, 1931, and in the two preceding quarters of last year payments were at a $4 annual rate, as against the $6 rate, which had been maintained since the payment of a 100 per cent stock dividend in 1921. In January of last year the company omitted the payment of the $1 a year extra dividend, which had been paid from 1925 to 1929 inclusive.

Directors of Swift International yesterday voted to maintain the $3 annual dividend rate through the declaration of a semi-annual dividend of $1.50 a share. The dividend is payable Aug. 15 to stockholders of record July 15. The company which operates in South America and Australia is an affiliate of Swift & Co. Recent report on earnings showed favorable comparison with last year. An extra dividend of $1 was paid by the company last October.

In reference to the reduction of the General Electric company, Ltd., dividend from 8 to 10 per cent, Sir Hugo Hirst, chairman, said at the annual meeting in London, "I am sure that you will agree that the preservation of our internal strength is of the utmost importance."

Directors of the Hathaway Bakeries, Inc., yesterday took no action on the class B dividend, due at this time. The stock has been on an annual basis of 50 cents a share.

Directors of the Electric and Musical Industries, Ltd., decided in London yesterday not to pay the dividend on the company's 6 per cent cumulative preference shares.

Litt Brothers, Inc., deferred action on the quarterly dividend of $1.50 a share on the cumulative preferred stock, due at this time.

## C. & E. I. Chicago-St. Louis Train Will Be Improved

Regular equipment of the La Salle, the Chicago and Eastern Illinois railway's day train between Chicago and St. Louis, which is now being air conditioned, will be returned to service about July 15. Equipment of the night train, the Dearborn, will be precooled in the near future.

# WALL ST. ENDS 6 MOS.' TRADE IN SORRY SHAPE

## Prices Scrape Lows for Bear Market.

BY FRED HARVEY.

[Chicago Tribune Press Service.]

New York, June 30.—It was a pretty sorry period the stock market put to the first half of the year today. The close found prices generally dragging the low levels of the long bear movement, with interest negligible and business almost at a standstill.

Expectations of further "bad news" from dividend meetings was blamed for the aggravated state of affairs.

**List Starts Bravely.**

The list started off bravely enough and observers got the impression that the overnight news from Lausanne, Chicago, and London telling respectively of revived hopes of a settlement of the reparations problem, after a

[Continued on page 31, column 2.]

You would find this a convenient place to do your banking and we would welcome the opportunity of serving you.

*Your commercial and savings accounts are solicited.*

STRAUS NATIONAL BANK AND TRUST COMPANY OF CHICAGO

STRAUS BUILDING

Michigan Avenue at Jackson Boulevard

★ ★

1889 1932

# YOUR SAVINGS ACCOUNT IS INVITED . . . . by one of Chicago's oldest, most conservative banks

*Savings Department Ground Floor*

THE NORTHERN TRUST COMPANY

*NORTHWEST CORNER LASALLE AND MONROE STREETS*

*Savings Department Hours*
*Saturdays 9:00 A. M. to 3:00 P. M.*
*Other business days 9:00 A. M. to 2:00 P. M.*

*Deposits made between the 1st and 15th of July draw interest from the first*

TUNE IN: "The Northerners," Friday evenings, 9:30-10:00, WMAQ

★ ★

1st

# Why 300,000 savers have selected this bank

Savings depositors who are building their reserves here have selected this bank for five main reasons:

They know that their savings are safe.

They know that this bank has a background of stability extending to the founding of the First National Bank of Chicago in 1863.

They are assured 3% interest on their money.

They appreciate the advantage of the bank's central location.

They find our light, attractive Savings quarters, extending from Dearborn to Clark Street, a pleasant place to save.

We invite other savers to advance to larger success by regular deposits in this bank.

**First Union Trust and Savings Bank**

*Affiliated*

**The First National Bank *of* Chicago**

Building with Chicago Business Since 1863

Dearborn, Monroe and Clark Streets

# ENGLAND PLANS REFINANCING OF BIG WAR LOANS

## Bank Lowers Rate and Stocks Advance.

BY JOHN STEELE.

[Chicago Tribune Press Service.]

[Copyright: 1932: By The Chicago Tribune.]

LONDON, June 30.—Debate in the house of commons was dramatically adjourned tonight to allow Neville Chamberlain, chancellor of the exchequer, who made a spectacular dash from Lausanne, to "make a statement of great importance." It was the announcement of the long foreseen, imperative but delicate conversion operation to reduce the interest on the the British public debt. It was regarded as assisted by cut in the Bank of England's rediscount rate from 2½ to 2 per cent. The London stock market was favorably affected.

The British treasury plans to save $115,000,000 [at par] in the next fiscal year through a reduction of the rate on the 5 per cent war loan issue amounting at par to over $10,500,000,000. The new rate is 3½ per cent and the gross saving will amount to $150,000,000, but there will be a loss of $35,000,000 on the income tax account.

**Urges Close Coöperation.**

"I am sure," Chamberlain said, "that every one who may be contemplating the issue of new capital in the market in the early future will forebear from coming forward in the weeks while this great operation is proceeding and that the authorities of the city—British Wall street—will coöperate in this necessary object.

"I should add that the sale of savings certificates [by the postoffice] will be temporarily suspended as from this evening, but as we have no intention of abandoning that valuable method of borrowing, new certificates will be placed on sale after a short interval.

"My preparations have been proceeding for many weeks, but the essential need for secrecy has prevented me from printing any of the many millions forms required.

**To Issue 15 Million Forms.**

"With the willing coöperation of the Bank of England I propose to attempt the gigantic task of printing 15,000,000 forms and of dispatching them by post in nearly 3,000,000 envelopes within the space of twenty-four hours from now."

What the scheme amounts to is this. The government is prepared to redeem the entire issue next Dec. 1. It is hoped, however, that the holders will not apply for redemption, but will continue with the loan at lower interest rates. To encourage this, there will be a one per cent cash bonus for all holders of five per cent war loans who signify their acceptance of the government's terms before the end of July.

**Claims World Record.**

Chamberlain characterized the project as the "largest operation of its kind ever undertaken by this or any other country." He asked a swift response "so that the world may be shown once again the unshakable determination of this great nation to fight its way through its troubles."

The first reduced dividend will be paid on June 1, 1933.

"Up to Dec. 1, 1952, five years later than the latest date for the repayment of the loan under the original prospectus," he said, "the government will forego all right to redeem the loan. After that date the government will reserve the right to repay the loan at any time either in a single operation or by installments."

Chamberlain estimated the holders of the loan number 3,000,000. The savings are equivalent to the 2½ per cent standard rate income tax.

The new savings certificates will not go on sale immediately but will be issued at 20 per cent.

Chamberlain's sudden appearance in the commons preceded a cabinet meeting in the prime minister's room. The chancellor will return to Lausanne tomorrow.

### *Rock Island Makes Move for Further Money Saving*

A reorganization of the personnel of the operating department of the Rock Island lines was announced yesterday by L. C. Fritch, vice president. The change involves the abolition of some positions and the consolidation of others. The changes are similar to those recently made by other roads in the interest of economy.

Among the offices abolished are the general managers positions in the first and second districts. H. L. Reed, formerly general manager at Des Moines, was made general manager with jurisdiction over the entire system.

## MONEY AND EXCHANGE

Money rates quoted by Chicago banks are as follows: Customers' commercial loans, 4½@5 per cent; collateral loans, 4½@5½ per cent; brokerage loans, 4½ per cent; commercial paper, 3¾@4 per cent; bankers' acceptances, 30-60-90 days, ⅞@1 per cent; 120 days, 1@1⅛ per cent; 150-180 days, 1⅛@1¼ per cent.

**NEW YORK MONEY MARKET.**

NEW YORK, June 30.—(AP)—Money steady. 2½ per cent all day; time loans steady; 60-90 days, 1½; 4-6 months, 1¾ per cent; prime commercial paper, 2¾@2⅞; bankers' acceptances unchanged. Bar silver quiet and ⅜c lower at 26⅜c.

**FOREIGN EXCHANGE.**

Exchange rates quoted below by the Continental Illinois Bank and Trust company are nominal.

| | June30. | June29. | Wk. ago. | Yr. ago. |
|---|---|---|---|---|
| London | 359.00 | 360.59 | 361.63 | 486.40 |
| Paris | 3.92⅝ | 3.93 | 3.93 1/16 | 3.91⅝ |
| Italy | 5.09½ | 5.09¼ | 5.10 | 5.23⅝ |
| Belgium | 13.91 | 13.91 | 13.93 | 13.93 |
| Switzerl'd | 19.48½ | 19.48 | 19.49 | 19.37¼ |
| Holland | 40.38 | 40.38 | 40.40 | 40.23¼ |
| Denmark | 19.61 | 19.70 | 19.75 | 26.77½ |
| Sweden | 18.49 | 18.58 | 18.65 | 26.81½ |
| Norway | 17.77 | 17.85 | 17.89 | 26.77⅝ |
| Spain | 8.26 | 8.26 | 8.26 | 9.88 |
| Germany | 23.80 | 23.78 | 23.75 | 23.73½ |
| Austria | 14.10 | 14.10 | 14.10 | 14.13 |
| Poland | 11.30 | 11.30 | 11.30 | 11.25 |
| Greece | .66 | .66 | .66½ | 1.30 |
| Rumania | .60 | .60 | .60 | .61 |
| Jugoslavia | 1.79 | 1.79 | 1.79 | 1.77⅝ |
| Czechoslo | 2.96½ | 2.96½ | 2.96⅝ | 2.97 |
| Finland | 1.75 | 1.75 | 1.75 | 2.52½ |
| Canada | 87.37 | 87.37 | 87.12 | 99.65 |
| Argentine | 25.75 | 25.75 | 25.75 | 32.40 |
| Brazil | 7.25 | 7.25 | 7.40 | ....... |
| Hongkong | 23.40 | 23.40 | 23.55 | 26.00 |
| Shanghai | 30.00 | 30.05 | 30.45 | 33.25 |
| Japan | 27.75 | 27.35 | 28.70 | 49.50 |
| India | 27.25 | 27.30 | 27.30 | 36.20 |
| Chile | 6.01 | 6.01 | 6.05 | 12.20 |
| Bulgaria | .72 | .72 | .72 | .73 |
| Singapore | 43.50 | 43.50 | 43.50 | 56.43 |
| Hungary | 17.50 | 17.50 | 17.50 | 17.54 |

Quotations in American cents.

**DRY GOODS.**

NEW YORK, June 30.—(AP)—Cotton goods sold in small lots in the finished goods division today. Print cloths appeared to be hardening. Rayon acetate yarns were in demand. Men's wear lines sold moderately and a fair call was reported for some types of women's wear. Silk velvets are selling better. Burlaps ruled quiet.

# NEW YORK BOND TRANSACTIONS

Thursday, June 30, 1932.

Total sales, par value........$ 8,795,000 Total sales 1932 to date..$1,539,528,000
Year ago ........................ 10,830,000 Total sales 1931 to date.. 1,437,729,000

**UNITED STATES GOVERNMENT LOANS.**

| Sales in thous. | Issue— | High. | Low. | Last. | Net chge. | Closing— Bid. | Asked. | Yield. | July 1, 1931. |
|---|---|---|---|---|---|---|---|---|---|
| 182 | Liberty 3½s, 1932-'47 | 101.6 | 101.00 | 101.6 | + .4 | 101.4 | 101.6 | .86 | 102.18 |
| 52 | Liberty 1st c 4¼s, 1932-'47 | 101.22 | 101.18 | 101.22 | + .3 | 101.20 | 101.22 | .48 | 103.10 |
| 211 | Liberty 4th 4¼s, 1933-'38 | 102.26 | 102.18 | 102.24 | + .5 | 102.24 | 102.26 | 2.03 | 104.24 |
| 542 | U S Treasury 4¼s, 1947-'52 | 104.26 | 104.19 | 104.24 | + .9 | 104.23 | 104.25 | 3.85 | ...... |
| 110 | U S Treasury 4s, 1944-'54 | 102.00 | 101.18 | 102.00 | +.16 | 101.26 | 102.00 | 3.80 | ...... |
| 266 | U S Treasury 3¾s, 1946-'56 | 99.28 | 99.8 | 99.28 | +.16 | 99.27 | 99.30 | 3.75 | 106.7 |
| 64 | U S Treasury 3⅜s, 1943-'47 | 98.00 | 97.18 | 97.30 | +.10 | 97.25 | 97.30 | 3.55 | 102.30 |
| 50 | U S Treasury 3⅜s, 1940-'43 | 97.30 | 97.30 | 97.25 | + .4 | 97.24 | 97.30 | 3.60 | 102.27 |
| 72 | U S Treasury 3⅜s, 1941-'43 | 97.28 | 97.18 | 97.28 | +.12 | 97.26 | 97.28 | 3.62 | 102.28 |
| 334 | U S Treasury 3⅛s, 1946-'49 | 93.30 | 93.8 | 93.28 | +.12 | 93.26 | 93.28 | 3.62 | 101.6 |
| 490 | U S Treasury 3s, 1951-'55 | 93.00 | 91.26 | 92.16 | +.12 | 92.14 | 92.20 | 3.47 | ...... |

Note—Fractions on United States government bonds, including net changes, are quoted in thirty-seconds of 1 per cent.

**UNITED STATES TREASURY CERTIFICATES AND NOTES.**

[Quoted by C. F. Childs & Co.]

| | Bid. | Asked. | Yield. |
|---|---|---|---|
| Series A 3⅜s, Aug. 1, 1932 | 100.8 | 100.10 | .... |
| Certificates TS 1¼s, Sept. 15, 1932 | 100.5 | 100.7 | .03 |
| Certificates TS 3s, Sept. 15, 1932 | 100.17 | 100.19 | .... |
| Certificates TO 3⅛s, Oct. 15, 1932 | 100.25 | 100.27 | .21 |
| Notes 3¼s, Dec. 15, 1932 | 101.9 | 101.11 | .22 |
| Series A 3⅜s, Feb. 1, 1933 | 101.27 | 101.29 | .49 |
| Certificates TB 3⅜s, March 15, 1933 | 102.1 | 102.3 | .80 |
| Certificates B 2s, May 2, 1933 | 100.28 | 100.30 | .91 |
| Certificates TJ 1¼s, June 15, 1933 | 100.9 | 100.11 | 1.12 |
| Notes A 3s, May 2, 1934 | 101.29 | 101.31 | 1.90 |
| Notes Series A 3s, June 15, 1935 | 100.31 | 101.1 | 2.64 |

**UNITED STATES TREASURY BILLS [Discount Bills].**

| | Bid. | Asked. | | Bid. | Asked. |
|---|---|---|---|---|---|
| July 13, 1932 | .40% | .15% | Aug. 17, 1932 | .40% | .20% |
| July 20, 1932 | .40% | .15% | Aug. 24, 1932 | .40% | .20% |
| July 27, 1932 | .40% | .15% | Aug. 31, 1932 | .40% | .20% |
| Aug. 10, 1932 | .40% | .20% | Sept. 28, 1932 | .45% | .30% |

**DOMESTIC.**

| No. thous. | High. | Low. | Close. |
|---|---|---|---|
| 1 Abr & Str 5½s '43 | 70 | 70 | 70 |
| 1 Adams Exp 4s '48 | 50¼ | 50¼ | 50¼ |
| 17 Alleghany 5s '44 | 10½ | 10 | 10½ |
| 10 do 5s '49 | 8¼ | 7⅞ | 8¼ |
| 11 do 5s '50 | 5⅝ | 5½ | 5⅝ |
| 1 Allis Chal 5s '37 | 68 | 68 | 68 |
| 4 Am Ice 5s '53 | 68 | 67½ | 67½ |
| 17 Am I G Chl 5½s '49 | 62¾ | 62½ | 62½ |
| 1 Am Metal 5½s '34 | 40 | 40 | 40 |
| 8 Am Smltg 5s '47 | 75 | 74¼ | 74¼ |
| 1 Am Sug Rf 6s '37 | 101½ | 101½ | 101½ |
| 12 Am Tel&T 5½s '43 | 100⅞ | 100⅞ | 100⅞ |
| 44 do col 5s '46 | 100¼ | 99¼ | 99¼ |
| 34 do 5s '60 | 94 | 93⅝ | 93⅝ |
| 41 do 5s '65 | 93⅝ | 93½ | 93½ |
| 6 do cvt 4½s '39 | 99½ | 98⅝ | 99½ |
| 1 do 4s '36 | 98¼ | 98¼ | 98¼ |
| 1 Am WW & El 6s '75 | 53 | 53 | 53 |
| 20 Am Wr Pap 6s '47 | 21¼ | 20½ | 21¼ |
| 119 Arm&Co Del 5½s '43 | 56 | 54½ | 56 |
| 40 do r est 4½s '39 | 64⅛ | 63¼ | 63½ |
| 1 Armstrg Cork 5s '40 | 56¾ | 56¾ | 56¾ |
| 8 AT&SF cvt 4½s '48 | 78 | 76 | 78 |
| 17 do gen 4s '95 | 81¼ | 81 | 81¼ |
| 2 do adj 4s st '95 | 74½ | 74 | 74 |
| 3 do cvt 4s '05-'55 | 66½ | 66½ | 66½ |
| 2 A C Line 1st 4s '52 | 68 | 68 | 68 |
| 4 Atl Gf & W I 5s '59 | 29¼ | 29¼ | 29¼ |
| 6 Atl Ref deb 5s '37 | 94 | 93⅜ | 94 |
| 10 Balt & O rfg 6s '95 | 35 | 33½ | 33½ |
| 5 do 1st 5s '48 | 77½ | 77½ | 77½ |
| 17 do rfg 5s '95 | 30¼ | 29½ | 29½ |
| 26 do 4½s '33 | 35 | 34½ | 34½ |
| 31 do cvt 4½s '60 | 16⅝ | 15½ | 15½ |
| 5 do gold 4s '48 | 70⅝ | 70⅝ | 70⅝ |
| 5 do 4s PLE&WVa '41 | 55 | 54 | 54 |
| 21 do 5s S W '50 | 53½ | 51 | 53½ |
| 1 Bang & Aroo 4s '51 | 57 | 57 | 57 |
| 5 Bell T Pa 5s B '48 | 101¼ | 100⅝ | 101¼ |
| 3 do 5s C '60 | 100⅞ | 100⅞ | 100⅞ |
| 4 Benef Ind Ln 6s '46 | 64 | 64 | 64 |
| 7 Beth Stl p m 5s '36 | 79½ | 79 | 79 |
| 10 Boston & Me 5s '67 | 51¼ | 51 | 51 |
| 5 do 5s '55 | 50 | 50 | 50 |
| 2 Bklyn CRR 1st 5s'41 | 51 | 50 | 50 |
| 16 Bklyn Ed 5s E '52 | 100¼ | 99⅞ | 100¼ |
| 1 do 5s '49 A | 101¼ | 101¼ | 101¼ |
| 3 Bklyn Mn Tr 6s '68 | 75¼ | 75¼ | 75¼ |
| 2 Bklyn U Gas 1 5s'45 | 103 | 102⅝ | 102⅝ |
| 2 do 5s '50 | 92½ | 92½ | 92½ |
| 3 Buf G E 4½s '81 B | 93 | 92⅝ | 93 |
| 4 Buf Ro & P 4½s '57 | 32½ | 32 | 32 |
| 1 Bush Term 5s '55 | 34 | 34 | 34 |
| 4 Bush Tm Bldg 5s '60 | 50 | 48½ | 50 |
| 1 By-Pr Coke 5½s '45 | 36⅝ | 36⅝ | 36⅝ |
| 10 Cal G & El 5s '37 | 100⅝ | 100⅝ | 100⅝ |
| 6 Cal Pack 5s '40 | 51½ | 51½ | 51½ |
| 5 Can Nat Ry 5s '70 | 81⅞ | 81⅞ | 81⅞ |
| 8 do 4½s '51 | 76⅝ | 76½ | 76⅝ |
| 17 do 4½s '56 | 76⅝ | 76½ | 76⅝ |
| 2 do 4½s '57 | 75⅝ | 75⅝ | 75⅝ |
| 1 do 4½s '68 | 74⅞ | 74¾ | 74⅞ |
| 2 do 4¾s '55 | 78⅝ | 78⅝ | 78⅝ |
| 1 do 5s '69 Oct | 82½ | 82¼ | 82¼ |
| 3 Can Nor 7s '40 | 93⅝ | 93¾ | 93⅝ |
| 5 do deb 6½s '46 | 94⅝ | 94⅝ | 94⅝ |
| 6 Can Pac 5s '54 | 68½ | 66 | 66 |
| 18 do 4½s '60 | 57½ | 57 | 57 |
| 24 do deb 4s perp | 52½ | 51 | 52 |
| 3 Cen of Ga con 5s '45 | 20 | 19 | 19 |
| 2 Cen Ill E & G 5s '51 | 61 | 61 | 61 |
| 14 Cent Pac 5s '60 | 39½ | 38 | 39¼ |
| 12 do 1st gtd 4s '49 | 65 | 64½ | 65 |
| 2 Chespke Corp 5s '47 | 36 | 35½ | 35½ |
| 2 Ches & O con 5s'39 | 101¼ | 101⅛ | 101⅛ |
| 6 do gen 4½s '92 | 83½ | 82⅛ | 83½ |
| 1 do rfg 4½s '93 A | 71 | 71 | 71 |
| 3 do rfg 4½s '95 B | 69 | 69 | 69 |
| 9 Chi & Alton 3s '49 | 38⅝ | 38 | 38 |
| 5 C B & Q 4½s '77 | 75¼ | 75¼ | 75¼ |
| 19 do gen 4s '58 | 82 | 81⅞ | 82 |
| 21 Chi & E Ill 5s '51 | 8 | 8 | 8 |
| 15 ChiGL&Ck 1st 5s'37 | 100⅝ | 100 | 100⅝ |
| 57 Chi Gt Wstn 4s '59 | 33 | 32¼ | 32½ |
| 3 Chi I & L 6s '47 | 32 | 32 | 32 |
| 2 CM&StP gn 4½s'89E | 58⅝ | 58⅝ | 58⅝ |
| 6 do gen 4s '89 A | 53 | 50½ | 53 |
| 75 CMStP&Pac 5s '75 | 14⅝ | 13⅞ | 14½ |
| 6 do adj 5s 2000 | 3½ | 3¼ | 3½ |
| 9 C & N W 6½s '36 | 54 | 54 | 54 |
| 2 C do deb 5s '33 | 60 | 55 | 60 |
| 13 do cv 4¾s '49 | 10 | 9 | 9 |
| 3 do 4½s 2037 C | 17 | 17 | 17 |
| 12 CRI&P 4½s '52 A | 24 | 23 | 23 |
| 36 do cvt 4½s '60 | 11⅝ | 10 | 10 |
| 37 do rfg 4s '34 | 26¼ | 24½ | 24½ |
| 1 CTHbe&SE 5s '60 | 33 | 33 | 33 |
| 4 ChiUnSta 6½s '63 C | 105 | 104⅝ | 105 |
| 2 Chi&WInd 5½s '62 | 56 | 56 | 56 |
| 3 Childs Co 5s '43 | 20 | 19 | 19 |
| 6 Chile Mtg Bk 6s '61 | 4¼ | 4¼ | 4¼ |
| 5 Chile Cop 5s '47 | 20 | 20 | 20 |
| 2 Cinn Gas&El 4s '68 | 88 | 88 | 88 |
| 2 Clv Un Tm 5½s '72 | 68¼ | 68 | 68 |
| 2 do 5s '73 | 60⅛ | 60⅛ | 60⅛ |
| 2 do 4½s '77 C | 60 | 60 | 60 |
| 10 Colon Oil 6s '38 | 31 | 31 | 31 |
| 5 Colo&S 1st 4½s '35 | 72½ | 72½ | 72½ |
| 10 do rfg 4½s '80 A | 42½ | 41½ | 41½ |
| 2 Columb G&E 5s '61 | 67 | 66½ | 66½ |
| 2 Cmml Credit 6s '34 | 95 | 94⅝ | 95 |
| 30 Cml Inv Tr 5½s '49 | 85⅝ | 84⅝ | 84⅝ |
| 7 Con Coal 5s '50 | 6 | 6 | 6 |
| 27 Con Gas NY 5½s'45 | 102 | 101¼ | 102 |
| 4 do 4½s '51 | 90⅞ | 90⅞ | 90⅞ |
| 9 Cnsmrs Pow 5s '52 | 97⅝ | 97 | 97⅝ |
| 2 Contnr Corp 6s '46 | 21 | 21 | 21 |
| 1 Corn Prd sf 5s '34 | 102⅛ | 102⅛ | 102⅛ |
| 1 Cr Cork&Seal 6s '47 | 65 | 65 | 65 |
| 2 Crown Will 6s '51 | 57⅞ | 57⅞ | 57⅞ |
| 5 Cuba N Rys 5½s '42 | 16⅝ | 16⅝ | 16⅝ |
| 1 Cuba RR 7½s'36 ww | 25 | 25 | 25 |
| 1 do 5s '52 | 21 | 21 | 21 |
| 3 Cmbrld T&T 5s '37 | 101⅝ | 101⅝ | 101⅝ |
| 6 Del & Hud rfg 4s '43 | 72 | 71½ | 72 |
| 27 D & R G con 4s '36 | 31 | 30 | 31 |
| 6 Det Ed col 5s '33 | 101⅝ | 101 | 101⅝ |
| 10 do 5s '49 A | 99⅝ | 98⅝ | 99⅝ |
| 2 Dodge Br deb 6s '40 | 67 | 67 | 67 |
| 14 Duq Lt 4½s '67 A | 97 | 96⅝ | 97 |
| 1 ETennV&G con 5s'56 | 66¼ | 66¼ | 66¼ |
| 1 Ed Illum NY 5s '95 | 104½ | 104½ | 104½ |
| 15 Erie rf & imp 5s '67 | 14¼ | 13⅝ | 14¼ |
| 16 do rf & imp 5s '75 | 14 | 14 | 14 |
| 1 do gen lien 4s '96 | 38 | 38 | 38 |
| 10 Erie Pa 4s '51 | 99½ | 99½ | 99½ |
| 1 Fed Lt&T 6s '54 B | 42 | 42 | 42 |
| 1 Fla E Cst 5s '74 | 3½ | 3½ | 3½ |
| 1 Gannett Co 6s '43 | 70 | 70 | 70 |
| 2 Gen Bak 5½s '40 | 92 | 92 | 92 |
| 26 Gen Cable 5½s '47 | 34 | 33⅛ | 33½ |
| 15 Gen Mot Acc 6s '37 | 101⅝ | 101½ | 101⅝ |
| 1 Gen Petrol 5s '40 | 100¼ | 100¼ | 100¼ |
| 2 Gen Stl Cast 5½s '49 | 39½ | 39½ | 39½ |
| 1 GoodrichBF 6½s '47 | 70 | 70 | 70 |
| 12 do 6s 1945 | 36½ | 36½ | 36½ |
| 11 GoodyrT & R 5s '57 | 69 | 68½ | 68½ |
| 1 GrTkRy Can 7s '40 | 93⅞ | 93⅞ | 93⅞ |
| 6 do 6s 1936 | 92½ | 92⅜ | 92⅜ |
| 22 Gt Nor Ry 7s '36 A | 57 | 55 | 55 |
| 2 do 5½s 1952 B | 48 | 47½ | 47½ |
| 3 do gen 5s 1973 | 45 | 45 | 45 |
| 3 do gen 4½s 1976 D | 42 | 42 | 42 |
| 13 do 4½s 1977 E | 40⅝ | 40⅜ | 40⅝ |
| 6 HousOilTex 5½s '40 | 45⅝ | 45⅝ | 45⅝ |
| 7 Hudson Coal 5s '62A | 27½ | 27 | 27 |
| 23 Hud&M rfg 5s '57A | 69½ | 69 | 69 |
| 8 do adj inc 5s '57 | 32 | 31½ | 32 |
| 10 HumOil&R 5½s '32 | 100¼ | 100¼ | 100¼ |
| 3 do 5s 1937 | 99⅝ | 99⅝ | 99⅝ |
| 5 Ill Bell Tel 5s '56 | 100¼ | 100¼ | 100¼ |
| 4 Ill Cent 5s 1955 | 42 | 42 | 42 |
| 2 do 4¾s 1966 | 22¼ | 21¼ | 21¼ |
| 1 Ill Stl deb 4½s '40 | 92⅝ | 92⅝ | 92⅝ |
| 7 Inland St 4½s '78 A | 65⅛ | 63⅝ | 63⅝ |
| 10 do 4½s 1981 B | 65 | 60 | 60 |
| 28 Interb R Tran 6s '32 | 17 | 15⅝ | 15⅝ |
| 14 do rfg 5s 1966 | 35¼ | 35 | 35¼ |
| 28 do rfg 5s 1966 sta. | 35½ | 34⅝ | 35¼ |
| 1 Int Cement 5s '48 | 47¼ | 47¼ | 47¼ |
| 1 Int Gt N adj 6s '52 | 3½ | 3½ | 3½ |
| 1 do 5s 1956 B | 16½ | 16½ | 16½ |
| 2 do 5s 1956 C | 15½ | 15½ | 15½ |
| 3 Int Hyd Elec 6s '44 | 20⅝ | 20½ | 20½ |
| 9 Int Match 5s '47 | 3½ | 3½ | 3½ |
| 6 do 5s 1941 cvt | 1¼ | 1 | 1¼ |
| 3 Int MMar s f 6s '41 | 30⅝ | 30⅝ | 30⅝ |
| 1 Int Pap rfg 6s '55 A | 11½ | 11½ | 11½ |
| 4 do cvt 5s '47 A | 31½ | 30⅝ | 30⅝ |
| 1 Int Rys C A 6½s '47 | 18⅝ | 18⅝ | 18⅝ |
| 23 IntT&T cvt 4½s '39 | 19½ | 19 | 19 |
| 30 do deb 4½s '52 | 17½ | 16¼ | 17½ |
| 15 do deb 5s 1955 | 20 | 18½ | 18½ |
| 10 Invest Eq 5s '47 A | 68¼ | 68 | 68 |
| 2 Ia Cent 1st 5s '38 | 2⅝ | 2⅝ | 2⅝ |
| 19 do rfg 4s 1951 | ⅝ | ⅝ | ⅝ |
| 3 KCFtS&M 4s '36 | 44¼ | 44 | 44¼ |
| 2 KCPw & Lt 4½s '57 | 92 | 92 | 92 |
| 2 do 4½s 1961 | 91¼ | 91¼ | 91¼ |
| 15 K C Sou 1st 3s '50 | 51⅞ | 51½ | 51½ |
| 8 KC Term 1st 4s '60 | 81 | 80⅞ | 81 |
| 1 Keith B F 6s 1946 | 26¼ | 26¼ | 26¼ |
| 2 Kendall 5½s '48A w | 44 | 44 | 44 |
| 5 Kresge Fd 6s '36 | 50⅝ | 50 | 50 |
| 14 Lack Steel 5s '50 | 70½ | 69 | 69 |
| 12 LacGasStL 5½s '53 | 48½ | 47½ | 47½ |
| 37 Lautaro Nitr 6s '54 | ⅝ | ⅝ | ⅝ |
| 1 LehighValCoal 5s '33 | 50 | 50 | 50 |
| 1 LehVal con 4s 2003 | 30½ | 30½ | 30½ |
| 20 Lig & Myers 7s '44 | 117 | 117 | 117 |
| 6 do 5s 1951 | 100 | 100 | 100 |
| 10 Loews Inc 6s 1941 | 69 | 69 | 69 |
| 3 Long Isl rfg 4s '49 | 73½ | 73½ | 73½ |
| 9 Lorillard Co 7s '44 | 105½ | 105 | 105 |
| 2 do 5s 1951 | 90½ | 90 | 90 |
| 10 Louis & Ark 5s '69 | 23 | 22 | 22 |
| 1 L & N rfg 5½s 2003 | 52½ | 52½ | 52½ |
| 1 do 5s 2003 B | 48 | 48 | 48 |
| 5 do gold 5s 1941 | 86½ | 86½ | 86½ |
| 5 do 1st rfg 4½s 2003 | 48 | 48 | 48 |
| 5 Manhat Ry 4s '90 | 22⅝ | 22 | 22 |
| 6 Marion St Sh 6s '47 | 25⅝ | 25⅝ | 25⅝ |
| 15 Market St Ry 7s '40 | 77 | 73 | 77 |
| 17 McKes&Rob 5½s '50 | 27⅝ | 27¼ | 27¼ |
| 8 Met Ed 4½s 1968 | 70½ | 70 | 70½ |
| 15 MidvStl cvt 5s '36 | 78½ | 77 | 77½ |
| 1 MilERy&L 1st5s'61B | 74¼ | 74¼ | 74¼ |
| 1 do 5s 1971 | 76 | 76 | 76 |
| 5 MSP&SSM gtd 5s '38 | 40 | 39½ | 39½ |
| 8 do 1st con 4s '38 | 39½ | 37 | 37 |
| 2 M K T pr ln 5s '62A | 43 | 43 | 43 |
| 3 do adj 5s 1967 | 19¼ | 19¼ | 19¼ |
| 5 do 1st 4s 1990 | 67 | 67 | 67 |
| 2 do 4s 1962 B | 35 | 34¼ | 34¼ |
| 8 Mo Pac cvt 5½s '49 | 7 | 6½ | 6½ |
| 2 do rfg 5s 1965 A | 26 | 26 | 26 |
| 30 do 5s 1977 F | 25 | 24½ | 25 |
| 6 do 5s 1978 G | 25¼ | 25 | 25¼ |
| 30 do gen 4s 1975 | 12¼ | 11½ | 11½ |
| 8 do 5s 1980 H | 25⅝ | 24⅝ | 24½ |
| 15 do 1st 5s '81 | 25 | 25 | 25 |
| 8 Mon Pw rfg 5s '43 A | 78 | 78 | 78 |
| 1 do 5s '62 D | 60 | 60 | 60 |
| 42 Morris&Co 1st4½s'39 | 67¼ | 66½ | 67½ |
| 51 NatDairy 5¼s 1948 | 79½ | 78⅝ | 78⅝ |
| 8 Nat Steel 5s 1956 | 67½ | 66 | 66 |
| 14 NEng T & T 5s '52 | 100⅝ | 100⅝ | 100⅝ |
| 6 do gen 4½s '61 B | 95 | 94⅝ | 94⅝ |
| 2 N J Pw & L 4½s '60 | 82⅝ | 81⅝ | 82⅝ |
| 10 NOPubSv 5s '55 B | 58 | 57 | 58 |
| 3 NOT & M 5s '54 B | 20⅝ | 20 | 20 |
| 2 Newp&CBdge4½s '45 | 89 | 89 | 89 |
| 4 N Y C deb 6s '35 | 48½ | 48 | 48½ |
| 23 do rf & imp 5s 2013 | 37⅝ | 37 | 37½ |
| 14 do con 4s 1998 | 58⅝ | 58⅛ | 58½ |
| 5 NYC&HR rf & imp 4½s 2013 A | 35½ | 34¼ | 34¼ |
| 10 do deb 4s 1934 | 60⅝ | 60⅝ | 60⅝ |
| 6 do rf & i 4½s 2013 | 34½ | 34 | 34½ |
| 27 NYChi & StL 6s '32 | 25 | 24¼ | 25 |
| 8 do 5½s 1974 A | 18 | 15 | 16 |
| 1 do 4½s 1978 C | 14¼ | 14¼ | 14¼ |
| 3 NY Dock Co 5s '38 | 36½ | 36½ | 36½ |
| 4 NYEdis rfg 6½s '41 | 107⅝ | 107⅝ | 107⅝ |
| 9 do 5s 1944 | 102 | 101 | 102 |
| 8 do 5s 1951 C | 101⅛ | 100⅝ | 101 |
| 6 NYGEH&P col 5s '48 | 103⅝ | 102⅝ | 103⅝ |
| 2 do p m 4s '49 | 92⅝ | 92⅝ | 92⅝ |
| 4 NYNH-H cv deb 6s'48 | 65 | 64 | 64 |
| 1 do col tr 6s '40 | 67½ | 67½ | 67½ |
| 14 do 1st & rf 4½s '67 | 49 | 48 | 48 |
| 10 NYO & W rfg 4s '92 | 43½ | 43½ | 43½ |
| 6 do gen 4s 1955 | 34⅝ | 34 | 34⅝ |
| 4 N Y Steam 6s '47 | 101 | 101 | 101 |
| 2 do 5s 1956 | 91 | 90⅝ | 90⅝ |
| 75 NY Tel gen 4½s '39 | 100⅛ | 99⅝ | 99⅞ |
| 3 N Y Tr Rk 6s '46 | 53 | 53 | 53 |
| 7 Niag Shar 5½s '50 | 43 | 42⅝ | 42⅝ |
| 5 Norf & Sou 5s '61 A | 5 | 5 | 5 |
| 5 N & W con 4s '96 | 85¼ | 85¼ | 85¼ |
| 3 Nor Am Co 5s '61 | 67 | 66½ | 66½ |
| 1 N Am Ed 5s '57 A | 70 | 70 | 70 |
| 13 do 5s '69 C | 63⅝ | 63 | 63⅝ |
| 4 N O T&L 6s '47 A | 94⅝ | 94⅝ | 94⅝ |
| 19 N Pac 6s 2047 B | 56 | 55 | 55 |
| 2 do r&i 5s 2047 D | 51½ | 51½ | 51½ |
| 18 do pr lien 4s '97 | 76 | 75 | 76 |
| 2 do gen 3s 2047 | 55 | 54⅝ | 55¼ |
| 9 Nor St Pow 5s '41 A | 95 | 94½ | 95 |
| 2 O W RR & N 4s '61 | 68⅝ | 68⅝ | 68½ |
| 4 Otis Steel 6s '41 | 18 | 18 | 18 |
| 1 Pac G&E 5s '42 | 100 | 100 | 100 |
| 15 Pac T & T 5s '37 | 101⅝ | 101⅛ | 101⅝ |
| 7 do rfg 5s '52 | 100 | 100 | 100 |
| 4 Pa Fm Lasky 6s '47 | 16 | 16 | 16 |
| 22 Para Pub 5½s '50 | 13¼ | 11 | 11 |
| 4 Parm Tr cv 6s '44 | 7½ | 5½ | 5½ |
| 2 Pathe Ex 7s '37 ww | 50⅞ | 50⅞ | 50⅞ |
| 5 Penn Dix 6s '41 A | 27¼ | 27¼ | 27¼ |
| 12 Penn P&L 4½s '81 | 81⅝ | 81¼ | 81½ |
| 6 Pn R R gold 6½s '36 | 86⅝ | 86⅝ | 86⅝ |
| 3 do gen 5s '68 | 72½ | 72½ | 72½ |
| 7 do 5s '64 | 63 | 63 | 63 |
| 1 do 4¾s '63 | 65⅝ | 65⅝ | 65⅝ |
| 1 do con 4½s '60 | 89¼ | 89¼ | 89¼ |
| 2 do gen 4½s '81 D | 60 | 60 | 60 |
| 14 do 4½s '70 | 42½ | 41⅝ | 41⅝ |
| 1 do 4s '48 | 86½ | 86½ | 86½ |
| 2 PGL&C of Chi 5s '47 | 90½ | 90½ | 90½ |
| 1 Pere Marq 5s '56 | 31 | 31 | 31 |
| 1 do 4½s '80 | 31 | 31 | 31 |
| 3 Phila Co 5s '67 | 76 | 75½ | 75½ |
| 6 Phil Elec 4s '71 | 85¼ | 85¼ | 85¼ |
| 10 Ph Rd C&I 6s '49 | 31⅝ | 31 | 31 |
| 1 Philippine Ry 4s '37 | 18 | 18 | 18 |
| 1 Phillips Pet 5¼s '39 | 56⅝ | 56⅝ | 56⅝ |
| 4 PCC & SL 5s '75 B | 63⅛ | 63⅛ | 63⅛ |
| 1 do 4s '45 D | 86 | 86 | 86 |
| 2 do 4½s '42 B | 92⅝ | 92⅝ | 92⅝ |
| 17 Portl Gen El 4½s '60 | 39⅝ | 39 | 39 |
| 47 Pos T & C 5s '53 | 15 | 14 | 14 |
| 6 P S E&G 4½s '67 | 97 | 96⅝ | 97 |
| 4 do 4½s '70 | 96 | 96 | 96 |
| 9 do 4s '71 | 87 | 86⅝ | 86⅝ |
| 1 Pure Oil 5½s '37 | 64 | 64 | 64 |
| 5 do 5½s '40 | 60⅛ | 60 | 60⅛ |
| 2 Rem Rd 5½s '47 ww | 34 | 32¼ | 34 |
| 17 Rep I & S 5½s '53 | 50 | 45 | 49½ |
| 9 R I A & Ls 4½s '34 | 22½ | 22 | 22 |
| 1 StLIM&S4s r&g dv '33 | 48 | 48 | 48 |
| 18 St L S F 5s '50 B | 15¼ | 13½ | 13½ |
| 313 do 4½s '78 | 12½ | 10 | 11 |
| 25 do 4s '50 A | 12½ | 11½ | 12½ |
| 3 do rfg 5s '90 | 15½ | 15 | 15 |
| 10 Schul 6½s ctf '46 A | 32 | 31 | 31 |
| 2 Seab A L rfg 4s '59 | 2⅝ | 2⅞ | 2⅞ |
| 1 S-A Fla Ry 6s '35 A | 1½ | 1½ | 1½ |
| 17 Sh Pipe Li 5s '52 | 58 | 57 | 57½ |
| 5 Shell Un 5s '47 | 52½ | 52½ | 52½ |
| 6 do 5s '49 ww | 53½ | 53½ | 53½ |
| 7 Sil Am col 7s '41 | 24 | 24 | 23⅝ |
| 6 Sinc C Oil col 7s '37 | 85⅝ | 85 | 85 |
| 54 do 6½s '38 | 82 | 81 | 81 |
| 19 Sinc Cr Oil 5½s '38 | 99⅞ | 99⅞ | 99⅞ |
| 4 Skelly Oil 5½s '39 | 58 | 58 | 58 |
| 1 Solvay Am 5s '42 | 80 | 80 | 80 |
| 10 So B T&T 5s '41 | 101 | 100⅝ | 100⅝ |
| 10 So Pac 4½s '68 | 31½ | 30⅛ | 30½ |
| 46 do 4½s '81 | 29⅝ | 29 | 29 |
| 7 do 4½s '69 ww | 29⅞ | 29¼ | 29¼ |
| 19 do rfg 4s '55 | 64⅞ | 64 | 64 |
| 20 do col tr 4s '49 | 33 | 32 | 33 |
| 1 South Ry gn 6½s '56 | 19 | 19 | 19 |
| 5 do con 5s '94 | 62 | 62 | 62 |
| 20 do gen 4s '56 | 14 | 13⅞ | 13⅞ |
| 13 St Oil N J db 5s '46 | 101⅜ | 101⅛ | 101⅜ |
| 11 St Oil N Y 4½s '51 | 84 | 84 | 84 |
| 2 Stevens Hotel 6s '45 | 12⅝ | 12⅝ | 12⅝ |
| 4 Ten E P rfg 6s '47A | 90½ | 90⅛ | 90⅛ |
| 24 Tex Corp 5s cvt '44 | 75 | 74½ | 74½ |
| 10 Tex & Pac 5s '77 B | 35 | 35 | 35 |
| 5 T P&MP Tr 5½s '64 | 42 | 42 | 42 |
| 3 Third Av adj 5s '60 | 20 | 19⅝ | 19⅝ |
| 14 Tb Pr N J 6½s 2022 | 84 | 84 | 84 |
| 2 Truax T Cl 6½s '43 | 20 | 20 | 20 |
| 2 Trumbull Stl 6s '40 | 49⅝ | 49⅝ | 49⅝ |
| 7 U E L&P rf 5s '33 | 101⅝ | 101⅝ | 101⅝ |
| 1 U OC 5s '45 rcts ww | 70 | 70 | 70 |
| 12 Un Pac 1st 5s 2008 | 90 | 89½ | 89½ |
| 18 do 4½s '67 | 73½ | 72⅝ | 73 |
| 2 do 1st 4s '47 | 91 | 90⅝ | 90⅝ |
| 1 do rfg 4s 2008 | 77¼ | 77¼ | 77¼ |
| 22 Un Dr Del 5s '53 | 69 | 66½ | 69 |
| 11 U S Rub 5s '47 | 30 | 29 | 29 |
| 2 Utah L & Tr 5s '44 | 58⅝ | 58½ | 58½ |
| 6 Utah P & Lt 5s '44 | 65 | 64½ | 65 |
| 1 Ut P & L 5½s '47 | 18 | 18 | 18 |
| 24 do 5s '59 ww | 16½ | 16 | 16 |
| 4 Vanadium 5s '41 | 34 | 33½ | 34 |
| 10 Va Ry & Pw 5s '34 | 97½ | 96⅝ | 96⅝ |
| 1 Wabash 4½s '78 C | 7 | 7 | 7 |
| 1 Wab Det Chi 5s '41 | 53½ | 53½ | 53½ |
| 1 Walworth 6s '45 | 13 | 13 | 13 |
| 8 War Bros P 6s '39 | 14½ | 14 | 14½ |
| 3 War Quinlan 6s '39 | 16⅝ | 16⅝ | 16⅝ |
| 1 Warn Sug 7s '41 | 98⅝ | 98⅝ | 98⅝ |
| 2 War Bros cv 6s '41 | 27½ | 27 | 27 |
| 1 Westch Lt 5s '50 | 102 | 102 | 102 |
| 1 Western Elec 5s '44 | 92½ | 92½ | 92½ |
| 6 W Maryland 4s '52 | 47 | 46⅝ | 47 |
| 4 W NY&P 1st 5s '37 | 90½ | 90½ | 90½ |
| 8 W Pen Pw 5s '46 A | 101⅝ | 101 | 101 |
| 3 do 5s '63 E | 100⅞ | 100⅞ | 100⅞ |
| 3 do 5s '56 G | 100⅞ | 100⅞ | 100⅞ |
| 2 Western Un 6½s '36 | 58⅝ | 58⅝ | 58⅝ |
| 2 do r est 4½s '50 | 56⅝ | 56⅝ | 56⅝ |
| 7 do 5s '60 | 45 | 44 | 44 |
| 6 Wheel Stl 5½s '48 A | 46 | 46 | 46 |
| 5 do 4½s '53 B | 39½ | 38 | 38 |
| 2 W Eg O 5½s '37ww | 99¼ | 99¼ | 99¼ |
| 6 Wil & Co 1st 6s '41 | 64⅝ | 64⅝ | 64⅝ |
| 12 Wis Cen gen 4s '49 | 29 | 28⅝ | 28⅝ |
| 7 Youngstn S&T 5s '78 | 54½ | 54½ | 54½ |
| 18 do 5s '70 B | 53 | 52½ | 53 |

**FOREIGN.**

| No. thous. | High. | Low. | Close. |
|---|---|---|---|
| 10 Abitibi P&P 5s'53 | 17⅝ | 16⅝ | 16⅝ |
| 2 Agri Bk Col 6s '47 | 28¼ | 28¼ | 28¼ |
| 2 Antioquia 7s '45 A | 3 | 3 | 3 |
| 4 do 7s '45 D | 2⅞ | 2⅞ | 2⅞ |
| 6 Antwerp 5s '58 | 68½ | 68½ | 68½ |
| 6 Argentine 6s '57 A | 34⅝ | 34⅝ | 34⅝ |
| 12 do 6s '58 B | 35 | 34⅝ | 34⅝ |
| 23 do 6s s f '59 June | 36½ | 35⅝ | 35⅝ |
| 5 do s f 6s '59 Oct | 35⅞ | 35½ | 35⅞ |
| 1 do s f 6s '60 May | 35 | 35 | 35 |
| 5 do 6s '60 Sept | 35 | 34½ | 34½ |
| 18 do 6s '60 Oct | 35 | 34½ | 34⅝ |
| 2 do 6s '61 Feb | 35 | 35 | 35 |
| 9 do 6s '61 May | 35 | 34½ | 34⅝ |
| 4 do 5½s '62 | 31⅝ | 31 | 31⅝ |
| 55 Australia 5s '55 | 62½ | 62 | 62½ |
| 100 do 5s '57 | 62⅝ | 61 | 62⅝ |
| 22 do 4½s '56 | 56½ | 56¼ | 56½ |
| 4 Austria gtd 7s '43 | 81¼ | 81 | 81 |
| 8 do 7s '57 | 34 | 32½ | 34 |
| 11 Batavian Pet 4½s '42 | 73⅝ | 73½ | 73⅝ |
| 19 Belgium 7s '55 | 98½ | 98 | 98 |
| 22 do 7s '56 | 98⅝ | 98⅝ | 98⅝ |
| 2 do 6½s '49 | 92½ | 92 | 92½ |
| 16 do 6s '55 | 86¼ | 86 | 86¼ |
| 4 Berlin City 6½s '50 | 20½ | 20 | 20 |
| 6 do 6s '58 | 18⅝ | 18 | 18 |
| 6 Ber City El 6½s '51 | 35½ | 35 | 35½ |
| 11 do 6½s '59 | 34⅝ | 33⅝ | 34½ |
| 14 do 6s '55 | 28⅝ | 28⅝ | 28⅝ |
| 10 do 6½s '56 | 26½ | 25⅝ | 26 |
| 1 Bogota 8s '45 | 10 | 10 | 10 |
| 1 Bolivia 7s '58 | 3¼ | 3¼ | 3¼ |
| 1 do 7s '69 | 3¼ | 3¼ | 3¼ |
| 8 Bordeaux 6s '34 | 104 | 104 | 104 |
| 14 Brazil 8s '41 | 19 | 18⅝ | 18⅝ |
| 6 do 6½s '26-'57 | 16⅝ | 15⅝ | 15⅝ |
| 3 do 6½s '27-'57 | 16½ | 16¼ | 16¼ |
| 4 BrazilCRyEl 7s '52 | 13⅝ | 13⅝ | 13⅝ |
| 1 Breda Ern 7s'54ww | 39½ | 39½ | 39½ |
| 14 Bremen 7s '35 | 36 | 34⅝ | 34⅝ |
| 8 Brisbane 5s '58 | 45½ | 45 | 45½ |
| 6 do 6s '50 | 50½ | 50 | 50½ |
| 300 British 5½s '37 | 102⅝ | 102¼ | 102⅝ |
| 3 Budapest 6s '27-'62 | 22½ | 22½ | 22½ |
| 5 Buenos A 6s '61 | 22½ | 22½ | 22½ |
| 11 Bue A Prov 6½s'61 | 21⅝ | 21⅝ | 21⅝ |
| 2 Caldas 7½s '46 | 11 | 11 | 11 |
| 45 Canada 5s '52 | 89⅝ | 89⅝ | 89⅝ |
| 6 do 4½s '36 | 93⅝ | 93⅝ | 93⅝ |
| 23 do 4s '60 | 74⅝ | 74 | 74⅝ |
| 1 ChileMtgBk 6¾s'61 | 17½ | 17½ | 17½ |
| 1 Chile 6s '61 Jan | 4½ | 4½ | 4½ |
| 6 do 6s '61 | 4 | 4 | 4 |
| 2 do 6s '63 | 4⅝ | 4⅝ | 4⅝ |
| 12 Chin Gov Ry 5s '51 | 7⅝ | 7 | 7 |
| 5 Colombia 6s '61 Jan | 26⅝ | 26⅝ | 26⅝ |
| 20 do 6s '61 Oct | 26⅝ | 26 | 26⅝ |
| 4 ColomMtgBk 7s '46 | 25 | 25 | 25 |
| 3 do 7s '47 | 25½ | 25½ | 25½ |
| 2 do 6½s '47 | 24½ | 24½ | 24½ |
| 3 Copenhagen 5s '52 | 57 | 57 | 57 |
| 2 Cordoba City 7s '57 | 16⅝ | 16⅝ | 16⅝ |
| 2 Cordoba Pv 7s '42 | 25 | 23⅝ | 23⅝ |
| 7 Costa Rica 7s '51 | 26⅝ | 26½ | 26½ |
| 2 Cuba 5½s '53 | 66 | 66 | 66 |
| 26 do 5½s '45 | 38⅝ | 37½ | 37½ |
| 16 do 5s 1904 '44 | 90⅝ | 88⅝ | 90½ |
| 2 do 5s 1914 '49 A | 83 | 83 | 83 |
| 11 Cundinamarc 6½s'59 | 6 | 5⅝ | 6 |
| 1 Czecho 8s '51 | 85 | 85 | 85 |
| 7 Denmark 6s '42 | 70½ | 70 | 70½ |
| 1 do 5½s '55 | 60 | 60 | 60 |
| 4 do 4½s '62 | 52⅝ | 52⅝ | 52⅝ |
| 7 Deutsche Bk 6s'32 | 78½ | 76 | 76½ |
| 1 Dom 1st 5½s '26-'40 | 31 | 31 | 31 |
| 5 do 2d 5½s '40 | 32 | 29½ | 29½ |
| 10 Duke Pr Pow 6s'66 | 40 | 39⅝ | 39⅝ |
| 8 D E Indies sfg 6s'62 | 88 | 88 | 88 |
| 2 do 6s '47 | 92½ | 92½ | 92½ |
| 10 do 5½s '53 Nov | 83½ | 83½ | 83½ |
| 4 El Pow Ger 6½s'50 | 31⅝ | 31½ | 31½ |
| 21 do 6½s '53 | 32 | 31½ | 31½ |
| 1 Estonia Rep 7s '67 | 41 | 41 | 41 |
| 2 Finland 6½s '56 | 44½ | 44½ | 44½ |
| 1 do 5½s '58 | 43 | 43 | 43 |
| 6 Fram I Dev 7½s'42 | 84 | 83⅝ | 84 |
| 7 Frankfort 6½s '53 | 18⅝ | 18 | 18 |
| 4 French 7½s '41 | 117¼ | 117 | 117¼ |
| 3 do 7s '49 | 113 | 113 | 113 |
| 16 Gelsenkirchen 6s'34 | 45 | 43½ | 45 |
| 1 GerCAgrBk 7s '50 | 37½ | 37½ | 37½ |
| 40 do 6s '38 April | 35½ | 34 | 34½ |
| 19 do 6s '60 July | 32½ | 31 | 31 |
| 23 do 6s '60 Oct | 31⅝ | 30½ | 31 |
| 13 GerCAgLn 6½s '58 | 20 | 19⅝ | 19⅝ |
| 255 GerGovIntl 5½s '65 | 37⅝ | 36⅝ | 37⅝ |
| 81 Ger Rep 7s '49 | 54 | 52⅝ | 54 |
| 1 Ger Gen El 6s '48 | 27¼ | 27¼ | 27¼ |
| 5 Good Hope 7s '45 | 28⅝ | 28 | 28⅝ |
| 6 GtConElPJap 7s '44 | 34½ | 34½ | 34½ |
| 31 do 6½s '50 | 31 | 30⅝ | 31 |
| 7 Greek 6s '68 | 13⅝ | 12 | 12 |
| 1 Haiti 6s '52 | 56⅝ | 56⅝ | 56⅝ |
| 7 HanSSLine 6s'39ww | 23 | 23 | 23 |
| 18 Harpen Min 6s'49ww | 29⅝ | 29 | 29⅝ |
| 3 Heidelbg 7½s '50 | 44 | 44 | 44 |
| 2 Helsingfors 6½s '60 | 42 | 42 | 42 |
| 5 Hungary 7½s '44 | 30⅛ | 30 | 30⅛ |
| 5 Hung Munic 7½s'45 | 16⅝ | 15½ | 16½ |
| 7 do 7s '46 | 13⅝ | 13⅝ | 13⅝ |
| 1 Ilseder Steel 6s '48 | 23 | 23 | 23 |
| 2 Ital Cr Cons 7s'37A | 80⅝ | 80⅝ | 80⅝ |
| 3 do 7s '47 B | 74 | 74 | 74 |
| 17 Ital Pub Util 7s'52 | 65½ | 64½ | 65½ |
| 14 Italy 7s '51 | 86 | 85⅝ | 86 |
| 11 Japan 6½s '54 | 56 | 56 | 56 |
| 5 do 5½s '65 | 45 | 45 | 45 |
| 17 Karstadt 6s '43 | 16⅝ | 15½ | 16⅝ |
| 2 Lombard El 7s '52 | 55 | 55 | 55 |
| 3 Lyons 6s '34 | 104 | 104 | 104 |
| 18 Marseilles 6s '34 | 104⅝ | 104 | 104 |
| 6 Met Water 5½s '50 | 49 | 47½ | 49 |
| 9 Milan City 6½s '52 | 67 | 66 | 66 |
| 2 Minas Geraes 6½s'58 | 11¼ | 11¼ | 11¼ |
| 2 MontM&A 7s'37xw | 70 | 70 | 70 |
| 5 N So Wales 5s '57 | 60⅛ | 60⅛ | 60⅛ |
| 26 do 5s '58 | 59 | 58½ | 58½ |
| 3 Nord Ry s f 6½s'50 | 104⅝ | 104⅝ | 104⅝ |
| 5 No Ger Lloyd 6s'47 | 25 | 25 | 25 |
| 1 Norway 6s '52 | 71½ | 71½ | 71½ |
| 11 do 6s '44 | 72½ | 72 | 72½ |
| 2 do 6s '43 | 73 | 72 | 73 |
| 1 do 5½s '65 | 68¼ | 68¼ | 68¼ |
| 12 do 5s '63 | 68⅝ | 67 | 68⅝ |
| 1 Norw Hyd El 5½s'57 | 43⅝ | 43⅝ | 43⅝ |
| 7 Nuremberg 6s '52 | 20⅝ | 20⅝ | 20⅝ |
| 4 Ont Pow S 5½s'50 | 30½ | 30½ | 30½ |
| 5 OrientDevLtd 6s '53 | 41½ | 41½ | 41½ |
| 5 OsloG&EWks 5s'63 | 62 | 62 | 62 |
| 6 Panama 5s '63 A | 49⅝ | 48¼ | 48¼ |
| 8 Par-LyonsMed 7s'58 | 103⅝ | 103⅝ | 103⅝ |
| 5 do 6s '58 | 103⅝ | 103⅝ | 103⅝ |
| 5 Par-OrlRR 5½s '68 | 101⅛ | 101⅛ | 101⅛ |
| 1 Peru 7s '59 | 6 | 6 | 6 |
| 1 do 1st 6s '60 | 3¼ | 3¼ | 3¼ |
| 5 do 2d 6s '61 | 3 | 3 | 3 |
| 13 Poland 8s '50 | 46 | 45½ | 45½ |
| 20 do 7s '47 | 43 | 42½ | 43 |
| 2 do 6s '40 | 48 | 48 | 48 |
| 2 Porto Aleg 7½s '66 | 6½ | 6½ | 6½ |
| 1 Prague 7½s '52 | 75¼ | 75¼ | 75¼ |
| 28 Prussia 6s '52 | 23 | 22 | 22½ |
| 20 do 6½s '51 | 24½ | 23½ | 24½ |
| 20 Queensland 7s '41 | 75⅝ | 75⅝ | 75⅝ |
| 5 Rhinelbe 7s '46 | 29 | 28⅞ | 29 |
| 6 Rhine-Ruhr W 6s'53 | 22 | 22 | 22 |
| 14 Rhine Westph 7s'50 | 39⅝ | 39 | 39⅝ |
| 3 do 6s '52 | 36 | 36 | 36 |
| 17 do 6s '53 | 35 | 34½ | 35 |
| 90 do 6s '55 ww | 35½ | 34⅝ | 35 |
| 3 Rio Gr do Sul | 6⅝ | 6½ | 6½ |
| 12 do 6s '68 | 7 | 7 | 7 |
| 17 Rome 6½s '52 | 69⅝ | 69 | 69 |
| 5 Salvador 8s '48 | 36 | 36 | 36 |
| 1 Sao Paulo C 8s'52 | 8½ | 8½ | 8½ |
| 1 Sao Paulo St 8s '50 | 13 | 13 | 13 |
| 1 do 8s '36 | 28⅝ | 27 | 28 |
| 9 do 7s '56 | 11½ | 11 | 11 |
| 40 do 7s '40 | 57⅝ | 56⅝ | 57⅝ |
| 16 Santa Fe Arg 7s'42 | 28⅝ | 27 | 28⅝ |
| 21 Sax Pub Wks 7s'45 | 31 | 30 | 31 |
| 19 do 6½s '51 | 26⅛ | 25⅝ | 26⅛ |
| 2 Sax St Mtg I 6½s'46 | 37 | 37 | 37 |
| 2 SerbsCrtsSlov 8s '62 | 30 | 30 | 30 |
| 2 do 7s '62 | 26 | 26 | 26 |
| 2 Shinyetsu El 6½s'52 | 36½ | 36½ | 36½ |
| 3 Siem & Hal 7s '35 | 53⅝ | 53½ | 53½ |
| 11 do 6½s '51 | 41½ | 41 | 41 |
| 9 Silesia Prov 7s '58 | 30½ | 29⅝ | 29⅝ |
| 5 Soissons 6s '36 | 103¼ | 103¼ | 103¼ |
| 29 Sweden 5½s '54 | 81½ | 80 | 81½ |
| 4 Swiss 5½s '46 | 103⅛ | 103⅛ | 103⅛ |
| 5 Sydney 5½s '55 | 48⅝ | 48⅝ | 48⅝ |
| 7 Toho El Pow 7s '55 | 43 | 43 | 43 |
| 1 Tokio City 5½s '61 | 39½ | 39½ | 39½ |
| 10 do 5s '52 | 29½ | 29⅝ | 29⅝ |
| 19 Tokio El Lt 6s '53 | 27½ | 26 | 26 |
| 3 TyrolHyElPo 7½s'55 | 33¼ | 33¼ | 33¼ |
| 6 do 7s '52 | 41 | 40 | 41 |
| 1 Uligawa El Po 7s'45 | 45 | 45 | 45 |
| 13 Un Stl Wks 6½s'51A | 25¼ | 24⅝ | 24⅝ |
| 20 do 6½s '47 A | 26 | 24½ | 25 |
| 2 UnterelbeP&L 6s'53 | 29 | 27½ | 29 |
| 6 Upper Aust 6½s'57 | 24 | 23⅝ | 24 |
| 10 Uruguay 6s '64 | 22 | 22 | 22 |
| 8 Vienna City 6s'52 | 47 | 46⅝ | 46⅝ |
| 2 Warsaw City 7s '58 | 32 | 32 | 32 |
| 9 WestphUnElPo 6s'53 | 18½ | 18 | 18 |
| 13 Wurtemb El 7s'56 | 31½ | 31 | 31½ |
| 3 Yokohama 6s '61 | 44½ | 43½ | 43½ |

## CHICAGO CURB EXCHANGE STOCKS

| | Sales. | High. | Low. | Close. | Prev. close. |
|---|---|---|---|---|---|
| CorpTrSh accum. | 200 | 1.14 | 1.13 | 1.13 | 1.11 |
| Ford Motor Ltd. | 200 | 2⅝ | 2⅝ | 2⅝ | 2⅝ |
| *NoAmTrSh '55 | 200 | 1.22 | 1.21 | 1.22 | 1.31 |
| *Do '56 | 400 | 1.20 | 1.20 | 1.20 | 1.34 |
| S O Kentucky | 100 | 9¼ | 9 | 9¼ | 9¼ |
| Stein&Co com | 75 | 5 | 5 | 5 | 5 |
| T S Disc Co Chi. | 280 | 46 | 45 | 46 | 45 |

*Ex dividend.
Total sales, 1,500 shares.

## U. S. TREASURY

WASHINGTON, D. C., June 30.—The following is a statement of the condition of the United States treasury on June 28:

| | |
|---|---|
| Income to date this year | $1,968,655,834 |
| Income to date last year | 3,089,137,332 |
| Decrease | $1,120,481,498 |
| Outgo over income this year | $2,812,803,704 |
| Outgo over income last year | 860,522,721 |
| Increase | $1,952,280,983 |
| Balance general fund today | $ 526,137,256 |
| Balance previous day | 531,642,244 |
| Decrease | $ 5,504,988 |

## NEW YORK BANK STOCKS

| | Bid. | Ask. | | Bid. | Ask. |
|---|---|---|---|---|---|
| †Bkrs Tr. | 40½ | 41½ | Fifth Av. | 925 | 1025 |
| *Bk Mhtn | 16½ | 17 | First Nat. | 850 | 900 |
| Bk NY&T. | 190 | 200 | Grty. Tr. | 165 | 168 |
| Bkyn Tr. | 103 | 108 | Harr. Nt. | 235 | 255 |
| *Ctl Han. | 87 | 88½ | †Irv. Tr. | 13½ | 13⅝ |
| *Chase N | 19½ | 19⅝ | ‡Mfrs. Tr. | 17½ | 18 |
| †Chem. | 26⅝ | 27¼ | *Nat. Cy. | 25 | 25⅝ |
| Coml. | 84 | 88 | ‡N Y Tr. | 54 | 56 |
| †Contl. | 11⅝ | 12¼ | ‡Pub N. | 15¼ | 16 |
| *Corn Ex. | 41 | 42 | *Title Gr. | 25 | 26⅝ |
| ‡Cty Tr. | 17 | 19 | U. S. Tr. | 965 | 985 |
| *Emp Tr. | 13 | 13⅝ | | | |

†$10 par. *$20 par. ‡$25 par.

## CHICAGO BANK STOCKS

| | Bid. | Ask. | | Bid. | Ask. |
|---|---|---|---|---|---|
| Cen Repub | 10 | 10⅝ | North Tr. | 220 | 230 |
| Con Ill Bk | 62½ | 64 | Pers Loan | 75 | 85 |
| 1st Nat B. | 140 | 143 | Straus Nat | 90 | 95 |
| Harris Tr. | 174 | 180 | Ter Nat B | 2 | 4 |
| Nat Bldrs. | 70 | 80 | | | |

# NEW YORK BOND MARKET BARELY HOLDS ITS OWN

## Scattered Selling Gives Curb Mixed Trend.

New York, June 30 — (AP) — The bond market barely held steady today despite some mildly constructive developments in both the European and domestic sectors. Prices generally tended to irregularity and trading verged on dullness.

The United States government list came back substantially after the sinking spell of the previous session, holding net gains ranging from fractions to around ½ point. German obligations also rallied in the neighborhood of 2 points on somewhat better news from Lausanne.

The cutting of the discount rate by the Bank of England was believed to have encouraged the federal section moderately. Also, President Hoover signed the $150,000,000 economy bill, but with regrets that it did not encompass greater savings; the Frisco railroad got a loan from the Reconstruction Finance corporation to enable it to meet pressing requirements tomorrow; there were indications that oil company earnings were improving and the decline in wholesale trade showed a slight decrease.

**Frisco Leading Factor.**

Frisco 4½s were the leading factors in the corporate departments, holding a net gain of 2¼ points. Some other speculative carrier loans also recorded advances. The industrial average dropped to another 1932 low, although there were few important price changes.

Foreign obligations were comparatively steady. Strength was shown by bonds of Australia, Sweden, Salvador, and Great Britain. Japanese issues were again heavy.

**Curb Market Ragged.**

Scattered selling gave the curb market a somewhat ragged appearance today. Trading quickened somewhat, the day's turnover aggregating 90,000 shares.

Electric Bond and Share was a soft spot, declining ⅛ point to 5¼. The low of the present shares, reached earlier in the year, was 5. Niagara Hudson sagged a fraction to 8⅝, a new low since the recent recapitalization, and New York Steam dropped 2½ to a new bottom at 28½.

**Oils Hold Gains.**

Oils maintained their recent improvement, but there was little inclination to bid them higher. Gulf was up 1¼ points at one time, but reacted to close unchanged. Indiana finished off ⅛, and Humble up ⅜. The half year ended today is understood to have brought profits to several oil companies, after the deficits of last year.

Industrials and specialties were largely neglected. Cord corporation and Aluminum company were off fractionally, while Pratt & Lambert and Glen Alden Coal were firm. Hart, Schaffner & Marx appeared for the first time this year, selling at 20, in contrast to the previous transaction at 60.

### *Lautaro Nitrate Defaults on Mortgage Payments*

New York, June 30.—(AP)—Announcement was made today that the Lautaro Nitrate Co., Ltd., would default July 1 interest payments on its first mortgage 6 per cent convertible gold bonds, due in 1954. There are $31,897,000 of these bonds outstanding, principally in the United States. The bonds are secured by a first mortgage on the new Guggenheim process plant in Chile and on nitrate properties of the Guggenheim organization. Lautaro is a subsidiary of the Nitrate Corporation of Chile, known as "Cosach." A bondholders' protective committee was recently appointed for Lautaro and other Chilean companies.

# *FEDERAL BANKS ADD TO BUYING OF THE U. S. BONDS*

Federal reserve banks in the week ended Wednesday, June 29, increased their purchases of United States government securities $71,000,000 to a new all time high of $1,800,000,000. This increase was about double that of the preceding week, but buying was probably stimulated by the increase of $144,000,000 in currency circulation. Although partly seasonal, this increase was interpreted as reflecting bank withdrawals in Chicago the latter part of last week.

Weekly reporting member banks in New York increased their investment in United States government securities from 1,881 millions to 1,921 millions and their investments in other securities from 936 millions to 960 millions. Chicago member banks decreased their investments in governments from 237 millions to 232 millions and their investments in other securities from 178 millions to 173 millions. Total borrowings from the federal reserve bank by Chicago member banks dropped from 10 to 8 millions.

Brokers' loans dropped 17 millions to a new low of $342,000,000. A year ago the total was $1,479,000,000.

Resources and liabilities of the twelve federal reserve banks combined [in thousands of dollars]:

**RESOURCES.**

| | June29,'32. | June22,'32. |
|---|---|---|
| Gold with F. R. agts. | $1,918,617 | $1,899,307 |
| Gold redmption fund. | 59,798 | 52,186 |
| Gold ag. F. R. notes. | $1,978,415 | $1,951,493 |
| Gold settlment fund... | 265,672 | 270,216 |
| Gold and gold certif. held by banks....... | 335,287 | 340,808 |
| Total gold res....... | $2,579,374 | $2,562,517 |
| Res. other than gold.. | 202,567 | 203,516 |
| Total reserve ....... | $2,781,491 | $2,766,033 |
| Nonreserve cash ..... | 69,975 | 72,070 |
| Bills discounted— | | |
| Sec. by U. S. gov. oblig. | 182,693 | 196,563 |
| Other bills disc....... | 287,135 | 291,643 |
| Total bills disc....$ | 469,828 | $ 488,206 |
| Bills bought op. mkt. | 63,519 | 53,718 |
| U. S. gov. bonds...... | 434,532 | 429,185 |
| U. S. treasury notes.. | 267,983 | 224,676 |
| Other certfs. and bills | 1,098,456 | 1,075,840 |
| Total U. S. sec.... | $1,800,971 | $1,729,701 |
| Other securities ...... | 5,944 | 5,716 |
| Total bills and sec. | $2,340,262 | $2,277,341 |
| Due from fgn. banks. | 3,655 | 3,648 |
| F. R. notes oth. bks. | 14,768 | 13,601 |
| Uncollected items .... | 328,552 | 354,342 |
| Bank premises ........ | 58,085 | 58,082 |
| Other resources ...... | 45,205 | 43,036 |
| Total resources ... | $5,642,443 | $5,588,153 |

**LIABILITIES.**

| | June29,'32. | June22,'32. |
|---|---|---|
| F. R. notes circulation. | $2,755,864 | $2,615,932 |
| Memb. bk. res. depo... | 2,033,697 | 2,066,092 |
| Government depos...... | 28,331 | 54,351 |
| Foreign bank depos.... | 8,396 | 17,556 |
| Other deposits ....... | 36,937 | 34,893 |
| Total deposits..... | $2,107,361 | $2,172,892 |
| Deferred avail. items.. | 326,818 | 347,596 |
| Capital paid in....... | 154,816 | 154,806 |
| Surplus .............. | 259,421 | 259,421 |
| Other liabilities ...... | 38,163 | 37,506 |
| Total liabilities... | $5,642,443 | $5,588,153 |
| Ratio of tot. res. to depos. and F. R. note liab. comb....... | 57.2% | 57.8% |
| Conting. liab. on bills pur. for fgn. corres. | 98,163 | 101,465 |

# *ASSERTS KREUGER GOT $15,000,000 AS UNSECURED LOAN*

New York, June 30.—(AP)—Ivar Kreuger, Swedish financier, borrowed $15,000,000 from Lee, Higginson & Co. in 1930 without putting up security or furnishing a financial statement, Donald Durant, a partner in the firm, testified today.

Examined at a hearing before Special Master Henry K. Davis on the appointment of a bankruptcy receiver for Kreuger & Toll, Durant said the loan was for six months, discounted in advance at 4 per cent, and has since been repaid.

Kreuger & Toll, one of the "match king's" enterprises, has a balance of $38,500 in the New York office. This sum was said to be free and unencumbered as far as the banking house is concerned.

Alexis Aminoff, confidential aide to Kreuger, testified he obtained $50,000 in $10,000 and $1,000 bills for his employer last spring after the latter had drawn a check on his account in the Chase National bank. Kreuger then sailed for Paris and shot himself to death a few days later.

## MILWAUKEE STOCKS

| | Sales. | High. | Low. | Close. |
|---|---|---|---|---|
| Bucyrus-Erie ... | 100 | 2 | 2 | 2 |
| Wis. Inv A..... | 100 | 1¼ | 1¼ | 1¼ |

# AUTOMATIC CURRENCY IS ONE SCHEME FOR OTTAWA CONFERENCE

LONDON, June 30.—(AP)—A system of automatically regulating the supply of currency to the amount of commodities exchanged, thereby largely eliminating fluctuations in the price level, was approved tonight by the London Chamber of Commerce for submission as the basis of monetary discussions at the Ottawa imperial economic conference.

The scheme would require alteration of the Bank of England to make it perform the functions of a purely central bank. Currency would be issued against all commodities, as represented by eligible commercial bills, instead of against one commodity like gold as at present.

The banking credit would be initially fixed at a ratio of nine units of credit to one of cash, but this ratio would vary under the scheme as circumstances demanded, with the intention of correcting tendencies to either inflation or deflation.

Sponsors of the scheme said it would abolish the necessity of making international payments by means of gold shipments so far as these concerned the countries subscribing to the scheme.

# *OLD NEW YORK BANK PAYS 246TH DIVIDEND IN ROW*

[Chicago Tribune Press Service.]

New York, June 30.—New records for continuous dividend payments will be established tomorrow by several savings banks, the Savings Bank association of the state of New York declared today.

An unbroken record of 246 consecutive dividend payments will be made when the Bank for Savings credits its regular quarterly dividend payment. From the time of its founding in 1819 to April 1, 1932, this bank has paid out $187,659,600. The Bowery Savings bank, largest mutual savings bank in the country, will pay out its 216th dividend and the Williamsburgh Savings bank, largest in Brooklyn and third largest in the country, its 179th dividend.

Five other New York state banks will continue unbroken records of payments for about 100 years each. The Albany Savings bank has paid out interest since its founding in 1820 and tomorrow's distribution will be its 235th consecutive payment. The Schenectady Savings bank has a record of 202 consecutive dividends, the Rochester Savings bank, 202, the Troy Savings bank 216 and the Poughkeepsie Savings bank 199.

None of the 146 savings banks of the state have "passed" dividends since their first payment, which always was made within a few months of their founding. For the last sixty years the combined dividend payments made by New Yorak mutual savings banks total $3,343,430,277.

## FINANCIAL NOTES

Associated Gas and Electric company announced yesterday that $28,000,000 of the $35,000,000 5 per cent debentures of the Eastern Utilities Investing corporation have been exchanged for securities of the former. The company also announced an offer to holders of the 5 per cent serial gold notes, due Aug. 15, of General Gas and Electric corporation to exchange for first and refunding mortgage 5 per cent bonds, due 1962, of Northern Pennsylvania Power company on a par for par basis. Both companies are controlled by Associated Gas.

Speyer & Co., fiscal agents for the 7½ per cent state loan of the kingdom of Hungary of 1924, announced yesterday that the Aug. 1 coupon of the bonds will be paid at maturity. Difficulties have arisen in the transfer of the balance of funds required to pay this coupon, but in the event that the government fails to make the necessary transfer before Aug. 1 the reserve fund will be drawn upon to meet any deficiency.

# MEET IN PARIS TO GET OIL OUT OF DEPRESSION

## Seek to Limit Output and Stabilize Prices.

PARIS, June 30.—(AP)—American, British and Rumanian oil interests met today in a conference designed in the words of a conferee "to pull the oil industry out of the depression."

The means to this end were intended to be limitation of production and stabilization of prices, although the Rumanians were inclined to oppose lowered production because oil is that country's chief export.

If the confernce solves the delicate problem of getting the Anglo-American and Rumanian interests together Russian representatives may join in the final phases of the discussion, but for the present they are not expected to participate.

**Study Possible Methods.**

A communique issued after the first session today said it was devoted to establishing contact, which proved friendly and sympathetic, and "examination of methods to be followed in order to give the labors a maximum efficacy."

The conference was under the chairmanship of C. E. Arnott, and the following companies were represented: Socony, Vacuum, Standard of New Jersey, Atlantic Refining, Gulf Refining, Royal Dutch Shell, Burmah, and Anglo-Persian.

The Rumanian delegation was headed by M. Osiceanu, president of the Rumanian Oil association.

**Expects Better Showing.**

New York, June 30.—(AP)—Wall street expects that leading oil companies will make relatively favorable showings in their statements for the first half of the year. Many, according to current predictions, will report net profits as against the substantial losses reported in the first six months of 1931.

A number of price advances in offers for crude oil were reported yesterday from Michigan and California fields. These included an advance by the Pure Oil company in the midland district of Michigan of 10 cents a barrel to 75 cents. Then Standard Oil of California boosted the price in the Kettleman Hills field 25 cents a barrel. The new prices range from 91 cents to $1.03 a barrel. Union Oil, Associated Oil and General Petroleum also announced advances.

# *STOCKS MOVE IN NARROW RANGE IN TRADING HERE*

Shares moved in a narrow price range on the Chicago exchange yesterday. Trading continued light, with transactions amounting to 14,000 shares.

Swift International and Commonwealth Edison were the most conspicuous stocks in the trading. The Swift issue surrendered an early gain to close the day slightly lower, while Edison lost moderately.

Insull Utility common sold at 12½ cents on light transactions following the issuance of the federal court order to liquidate the concern. On the previous day the issue was quoted at 25 cents.

### *May Lead Production Shows Gain Over April*

[Chicago Tribune Press Service.]

New York, June 30.—The production of lead throughout the world during May amounted to 115,327 short tons, against 107,888 tons in April and 123,639 tons in May, 1931, according to the American Bureau of Metal Statistics. The daily production averaged 3,720 tons in May, compared with 3,596 tons in April, and 3,988 tons in May, 1931.


*for your* SAVINGS

Thousands of Chicagoans maintain accounts in our Savings Department because they like the facilities and service provided by this centrally located bank—one of the largest in Chicago.

A SAVINGS ACCOUNT in this bank pays you 3% compound interest, and offers you an investment that is always at par and always available. It provides an excellent means for building up a financial reserve. Savings hours: 9 a. m. to 3 p. m. on Saturdays. Other week days, 9 a. m. to 2 p. m.

CENTRAL REPUBLIC BANK
AND TRUST COMPANY
208 SOUTH LA SALLE STREET · CHICAGO

# WILLARD TELLS RAILWAY FIGHT IN MOTOR ERA

## Cites Factors "Closely Akin to Subsidies."

[Chicago Tribune Press Service.]

New York, June 30.—Factors "closely akin to subsidies" operating in favor of competitive forms of transportation adversely affected the Baltimore and Ohio railroad in 1931. That was charged by Daniel Willard, its president, in his annual report. While that report shows the average distance of movement of both passengers and freight on railroads is increasing, it conversely shows that competitors are gaining more short haul traffic.

Mr. Willard asserted that, in common with other industries, the B. & O.'s revenues were reduced by the "unprecedented decline in trade and commerce."

### Some Subsidized Competition.

"Earnings were also adversely affected," he asserted, "by the continued more or less unrestricted and unregulated competition of other forms of transportation operating in some instances under circumstances closely akin to subsidies. The decline in revenue necessitated drastic curtailment of operating expenses, and every effort is being made, through further economies, to offset, in so far as may be, the effect of the conditions now generally prevailing.

"It has not been possible, however, to overcome entirely the decrease in earnings through a corresponding reduction in operating expenses."

"The revenue from freight traffic was $131,977,795, constituting 83.2 per cent of all revenue, and was $41,728,541 under last year, or a decrease of 24 per cent. The revenue freight carried amounted to 68,244,961 tons, being 23,662,659 tons, or 25.7 per cent, less than 1930. There were decreases in practically every important commodity carried by the company—viz.: Products of agriculture, 8.3 per cent; animals and products, 7.9 per cent; products of mines, 26.5 per cent; products of forests, 32.9 per cent; manufactures and miscellaneous, 27.3 per cent, and less than carload shipments, 17 per cent. The average distance each revenue ton was carried rose from 187.1 miles in 1930 to 194.2 miles in 1931, an increase of 7.1 miles, or 3.8 per cent.

### Cites Transit Evolution.

"In addition to the reduction in traffic incident to the general curtailment of business, travel by motor coaches, privately owned automobiles, and other modes of transportation continue to exert a depressing effect on the passenger revenues of railroad companies generally. Revenue from the carriage of passengers amounted to $14,801,546 in 1931, constituting but 9.3 per cent of all revenues, and was $3,766,075, or 20.2 per cent less than 1930.

"Revenue passengers carried during the year 1931 numbered 5,188,855, being 1,954,503, or 27.3 per cent, less passengers carried than last year. The average distance each passenger was carried was 100 miles, an increase over 1930 in average distance carried of 12.5 miles, or 14.3 per cent."

### Cites Safety of Operation.

The report notes that the Baltimore and Ohio carried 172,641,678 passengers from 1920 to 1931 without a fatality.

"The continuing decline in passenger traffic," remarked Mr. Willard, "has occasioned deep concern, and intensive study is being devoted to devising means to offset the effect of the decrease in the business by endeavoring to recover and hold the traffic with improved service and equipment and by the elimination wherever practicable of unremunerative train and car mileage. During the year 1931 passenger train miles were reduced 12.1 per cent, as compared with 1930, but having regard to public convenience it has not been possible as yet to eliminate all unremunerative service."

### COFFEE.

NEW YORK, June 30.—(AP)—The coffee market was lower today on selling for the account of Brazil and New Orleans, with only a scattered demand. No. 7 contracts opened 7 points lower and closed 4@9 points lower. Sales 5,000 bags. Santos opened 7@9 points lower and closed 7@8 points lower. Sales, 11,000 bags. Closing quotations: Santos, July, 9.26c; September, 8.99c; December, 8.78c; March, 8.66c; May, 8.63c. No. 7 prices follow:

| | Open. | High. | Low. | Close. | Prev. close. |
|---|---|---|---|---|---|
| September | 6.06 | 6.08 | 6.05 | 6.08 | 6.12 |
| December | 6.00 | 6.03 | 6.00 | 6.03 | 6.12 |
| March | 6.05 | 6.05 | 6.03 | 6.03 | 6.12 |
| May | 6.02 | 6.03 | 6.02 | 6.03 | 6.12 |

Spot coffee dull: Rio 7s, 7⅝@7¾c; Santos 4s, 9⅝@10c. Cost and freight offers included Santos Bourbon 3s and 5s at 9.95@10.40c.

### COTTONSEED OIL.

NEW YORK, June 30.—(AP)—Bleachable cottonseed oil closed unchanged to 4 points advance. Sales were 29 contracts, or 4,350 brls, of which 16 contracts were in the way of exchanges. Trade was largely in September, with sentiment influenced by the firmness of cotton, steadiness of lard, and unfavorable crop advices from some sections of the cotton belt. Crude oil was quoted at 3.05@3.12½c in the southeast, 3@3.12½ in the valley, and nominal in Texas. Bleachable spot closed at 3.50c; July, 3.75c; September, 3.95c; December, 3.99c; January, 4.08c.

### GASOLINE AND OILS.

GASOLINE—Including tax: Red Crown, service station, 17.1c; Stanolind, blue, 13.6c; ethyl, 20.1c. CARBON — Perfection, 10c. FUEL OIL—Stanolex, 100 gals or more, 6c; less than 100 gals, 8c. LINSEED—Raw, 54c; boiled, 57c. TURPENTINE—52c. DENATURED ALCOHOL—46c. DIESEL ENGINE FUEL OIL—Bunkered at Indiana Harbor ship canal, 8½c per gal. WHITE LEAD—100 lbs. $12.00.

### FOREIGN MONEY MARKETS.

LONDON, June 30.—(AP)—Money, ¾. Discount rates—short and three month bills, ⅝@1 5-16 per cent. Bar silver, quiet and 1-16 lower at 16⅝d.

PARIS, June 30.—(AP)—Three per cent rentes, 73f 45c. Five per cent loan, 98f 80c. Exchange on London, 91f 73c. The dollar was quoted at 25f 46c.

### RAW SILK.

NEW YORK, June 30.—(AP)—SILK—Raw futures closed firm; sales, 60 bales. July, $1.12@1.15; September, $1.18; December, $1.18@1.19. Open market quotations [sixty day basis], Shanghai steam extra B, $1.40; Canton double extra A, 14-16s, $1.20. Japanese crack, double extra, $1.30.

### BOSTON STOCK MARKET

[Quotations by Paine, Whitney & Co.]

| | Sales. | High. | Low. | Last. |
|---|---|---|---|---|
| Bost & Alb | 60 | 54 | 54 | 54 |
| Cop Range | 20 | 1⅛ | 1⅛ | 1⅛ |
| Eastern Gas pr | 10 | 31 | 31 | 31 |
| Eastern S S | 685 | 5½ | 5 | 5½ |
| Edison Elec | 213 | 131 | 129 | 130¾ |
| Employers Grp | 25 | 4 | 3½ | 4 |
| Mergenthaler | 55 | 20 | 19⅝ | 19⅝ |
| N E Tel | 55 | 70 | 69 | 70 |
| Shawmut Assn | 70 | 4½ | 4½ | 4½ |
| Swift & Co | 50 | 9⅝ | 9⅝ | 9⅝ |
| United Shoe | 332 | 27¼ | 26⅝ | 27 |
| Do pfd | 164 | 29 | 29 | 29 |

# NEW·YORK·STOCK·TRANSACTIONS

Thursday, June 30, 1932.
Shares sold today..........646,995
Year ago..........1,332,790

Thursday, June 30, 1932.
Total sales 1932 to date......176,585,782
Total sales 1931 to date......335,439,176

[The figures in brackets after name of stock are the present dividend rate.]

| Prev. 1932 High. | Low. | Div. yld. pct. | Bid. | Asked. | Description. div. rate, $s— | Sales. | High. | Low. | Close. | Net chge. |
|---|---|---|---|---|---|---|---|---|---|---|
| | | | | | **A** | | | | | |
| 98 | 70 | 10.0 | 68 | 80 | Abr&Straus pf [7] | 30 | 70 | 70 | 70 | .... |
| 5⅝ | 1⅝ | ... | 2 | 2¼ | Adams Exp | 200 | 2 | 2 | 2 | .... |
| 13 | 9⅝ | ... | 10 | 10½ | Addressograph | 300 | 10⅛ | 10 | 10 | .... |
| 16½ | 4⅞ | 40.0 | 4⅞ | 4⅞ | Affiliat Pro [1.60] | 100 | 4⅝ | 4⅝ | 4⅝— | ⅛ |
| 62½ | 31⅝ | 9.4 | 31⅝ | 31¾ | *Air Reduc [3] | 12,200 | 35⅛ | 31⅝ | 31⅝— | 3⅜ |
| 16⅝ | 7⅝ | 6.2 | 8⅛ | 8⅜ | Alas Juneau [.50] | 2,600 | 8⅞ | 8 | 8¼— | ½ |
| 3⅝ | ⅜ | ... | ½ | ⅝ | Alleghany | 200 | ⅝ | ½ | ½— | ⅛ |
| 6⅛ | ⅝ | ... | ⅝ | ⅞ | Do pfd $40 w w | 100 | ⅝ | ⅝ | ⅝ | .... |
| 87½ | 42½ | 13.0 | 45⅝ | 46 | Al Chem & D [6] | 12,500 | 47⅛ | 45 | 45⅝— | 1 |
| 119 | 96⅝ | 7.1 | 98 | 105 | Do pfd [7] | 100 | 99 | 99 | 99 | — 2 |
| 13⅝ | 4 | 10.0 | 4⅞ | 5¼ | Allis Ch Mfg [.50] | 1,300 | 5 | 4⅝ | 5 | .... |
| 10 | 4⅝ | ... | 4½ | 6 | Alpha P Cem | 200 | 4⅝ | 4⅝ | 4⅝— | ⅛ |
| ⅝ | ⅛ | ... | | ⅜ | Amal Leather | 300 | ⅛ | ⅛ | ⅛ | .... |
| 16⅜ | 12 | 14.3 | 14⅛ | 14⅜ | Amerada [2] | 700 | 14½ | 14⅜ | 14⅜— | ⅛ |
| 7⅛ | 3½ | ... | 3⅞ | 4⅛ | Am Ag Chem Del | 200 | 4 | 4 | 4 | .... |
| 18⅝ | 5 | ... | 5½ | 7 | Am Bank Note | 100 | 5⅝ | 5⅝ | 5⅝— | ¼ |
| 73⅞ | 29⅝ | 12.5 | 32⅛ | 32⅜ | Am Can [4] | 23,900 | 33⅝ | 32 | 32⅛— | ⅞ |
| 8⅞ | 3½ | ... | 3⅝ | 3⅞ | Am Car & Fdy | 500 | 3⅝ | 3⅝ | 3⅞+ | ⅛ |
| 39⅞ | 16 | 43.8 | 16 | 16½ | Do pfd [7] | 410 | 17 | 16 | 16 | — 2 |
| 15⅛ | 11 | ... | 11⅛ | 13⅛ | Am Coml Alco | 700 | 13⅛ | 12⅞ | 12⅞+ | ⅞ |
| 5 | 1 | ... | 1 | 1⅛ | Am Encaus Til | 200 | 1 | 1 | 1 | .... |
| 10⅛ | 2⅝ | ... | 3 | 4 | Am Europ | 300 | 3 | 3 | 3 | .... |
| 9⅝ | 2 | ... | 2 | 2¼ | Am & For Pow | 1,400 | 2 | 2 | 2 | — ⅛ |
| 33 | 3⅝ | ... | 4⅝ | 5½ | Do $6 pfd | 100 | 5 | 5 | 5 | + ⅜ |
| 17⅛ | 2⅝ | ... | 3¼ | 4 | Do 2d pfd | 100 | 3½ | 3 | 3½+ | ⅜ |
| 12 | 4⅞ | ... | 8 | 8¼ | Am Hi & L pfd | 300 | 8½ | 8 | 8¼+ | 1½ |
| 51⅞ | 25 | 16.1 | 25⅞ | 26 | AmHomePro [4.20] | 300 | 26 | 26 | 26 | + ⅜ |
| 21⅝ | 9 | 18.2 | 10⅝ | 10⅞ | Am Ice [2] | 100 | 10⅞ | 10⅞ | 10⅞— | ⅛ |
| 8⅞ | 2½ | ... | 3 | 3½ | Am Internat | 500 | 3 | 3 | 3 | .... |
| 9⅛ | 3⅝ | ... | 3⅝ | 4 | Am Loco | 300 | 4 | 3⅝ | 3⅝ | .... |
| 44⅝ | 20⅛ | 35.0 | 19⅝ | 21⅛ | Do pfd [7] | 200 | 20⅝ | 20⅛ | 20⅛— | ⅜ |
| 22⅞ | 7⅛ | 17.4 | 7⅞ | 7⅝ | AmMch&Fdy [1.40] | 200 | 7⅞ | 7⅞ | 7⅞— | ⅛ |
| 16⅜ | 3 | 25.0 | 4⅛ | 4⅛ | Am Pow & Lt [1] | 1,700 | 4⅝ | 3⅞ | 4 | .... |
| 58 | 15¼ | 40.0 | 15 | 16 | Do $6 pfd [6] | 400 | 15⅝ | 15⅛ | 15⅛— | ⅝ |
| 49⅞ | 10⅛ | 45.5 | 10⅝ | 11⅝ | Do $5 pfd [5] | 1,000 | 11⅝ | 10⅞ | 11 | + ⅜ |
| 8⅛ | 3⅛ | ... | 3⅜ | 3⅜ | Am Rad Std San | 400 | 3⅜ | 3⅜ | 3⅜+ | ⅛ |
| 13 | 3 | ... | 4 | 4⅛ | Am Roll Mill | 700 | 4⅛ | 4 | 4 | — ⅛ |
| 29⅛ | 13⅝ | 20.0 | 14 | 17 | Am Safety Raz [3] | 300 | 15 | 15 | 15 | + ⅛ |
| 18⅝ | 5⅛ | ... | 5⅜ | 6⅛ | Am Smelt & R | 2,700 | 6⅛ | 5⅝ | 5⅝— | ⅛ |
| 85 | 22 | ... | 23 | 27 | Do pfd | 200 | 24⅛ | 23 | 23 | — 1 |
| 8⅞ | 3 | ... | 3⅛ | 3⅛ | Am Stl Fdrs | 100 | 3⅛ | 3⅛ | 3⅛ | .... |
| 88⅛ | 45 | 13.0 | 53 | 55 | Am Sugar pfd [7] | 200 | 55 | 54 | 54 | — 1⅛ |
| 137⅝ | 75⅛ | 11.7 | 76⅝ | 76⅞ | Am Tel & Tel [9] | 16,400 | 78⅛ | 76⅛ | 76⅞— | ⅛ |
| 86⅝ | 40⅛ | 10.6 | 47 | 48 | Am Tob [5m] | 1,500 | 49 | 47 | 47⅛— | ⅛ |
| 89⅞ | 44 | 10.2 | 49 | 49⅛ | Do B [5m] | 17,900 | 51 | 48⅝ | 49 | — 1 |
| 34⅛ | 11 | 16.7 | 11⅞ | 11⅝ | Am W Wks [2] | 1,000 | 12⅛ | 11⅝ | 11⅝— | ⅛ |
| 30⅝ | 15⅛ | ... | 17 | 17⅛ | Am Wool pfd | 400 | 17⅛ | 17⅛ | 17⅛ | .... |
| 3⅝ | 1⅛ | ... | 1½ | 2 | Am Zinc Ld & S | 100 | 1⅛ | 1⅛ | 1⅛ | .... |
| 23 | 10 | ... | 10 | 18⅛ | Do pfd | 100 | 10 | 10 | 10 | — 2 |
| 12⅝ | 3 | ... | 3 | 3⅛ | Anaconda | 8,200 | 3⅛ | 3 | 3 | — ⅛ |
| 17⅛ | 5⅛ | 18.8 | 8⅛ | 8⅛ | Anchor Cap [1.50g] | 300 | 8⅛ | 8 | 8⅛+ | ⅛ |
| 4⅝ | 1⅛ | ... | 1⅛ | 1⅜ | Andes Cop | 200 | 1⅜ | 1⅛ | 1⅛+ | ⅛ |
| 2 | ⅜ | ... | ⅜ | ½ | Arm Ill A | 4,100 | ⅝ | ⅜ | ⅜ | .... |
| 1⅛ | ⅛ | ... | ⅛ | ⅜ | Do B | 700 | ⅜ | ⅜ | ⅜— | ⅛ |
| 14⅛ | 3⅛ | ... | 6 | 8 | Do pfd | 100 | 6 | 6 | 6 | + ⅛ |
| 2⅝ | ⅛ | ... | ½ | 1⅛ | Assd App Ind | 100 | ⅝ | ⅝ | ⅝— | ⅛ |
| 8⅛ | 3 | ... | 2⅝ | 3⅛ | Assd Dry Gds | 100 | 3 | 3 | 3 | .... |
| 94 | 17⅛ | ... | 18⅛ | 19 | A T & S F | 6,900 | 19⅝ | 18⅝ | 19 | — ⅛ |
| 41⅛ | 9⅝ | ... | 10⅛ | 11⅛ | Atl Cst Line | 100 | 11⅛ | 11⅛ | 11⅛+ | ⅛ |
| 12⅛ | 8⅝ | 9.1 | 10⅝ | 11 | Atl Refin [1] | 1,900 | 11 | 10⅝ | 11 | + ⅛ |
| 25⅛ | 7⅛ | 12.5 | 7⅛ | 7⅝ | Atlas Pow [1] | 100 | 7⅛ | 7⅛ | 7⅛ | .... |
| 151⅝ | 28⅝ | 8.7 | 45⅝ | 46 | Auburn Auto [4a] | 11,400 | 51 | 46 | 46 | — 1 |
| 16 | 12 | 8.3 | 12 | 12⅛ | Aust N pr A [1g] | 10 | 12⅛ | 12⅛ | 12⅛— | ⅛ |
| 3⅛ | 1⅛ | ... | 2 | 2⅛ | Aviation Corp | 900 | 2 | 1⅝ | 2 | + ⅛ |
| | | | | | **B** | | | | | |
| 21⅝ | 3⅝ | ... | 4⅝ | 4⅝ | Balt & Ohio | 500 | 5 | 4⅝ | 4⅝— | ⅛ |
| 41½ | 6 | ... | 6⅛ | 7 | Do pfd | 100 | 6½ | 6½ | 6½ | .... |
| 5⅞ | 3⅝ | ... | 4⅛ | 4¼ | Barnsdall | 600 | 4¼ | 4¼ | 4¼ | .... |
| 43⅛ | 16⅝ | 11.8 | 17⅛ | 18 | Beatrice Cr [2] | 100 | 17⅛ | 17⅛ | 17⅛— | ⅛ |
| 62⅝ | 57⅝ | ... | 58⅛ | 62⅛ | Belg N Ry ptc pf | 200 | 59⅝ | 59 | 59 | — ⅜ |
| 18⅝ | 4⅝ | ... | 5 | 5⅛ | Bendix Avia | 700 | 5⅛ | 5 | 5 | — ⅛ |
| 24⅝ | 7⅛ | ... | 7⅛ | 7⅝ | Bethlehem Stl | 1,200 | 8 | 7⅛ | 7⅛— | ⅛ |
| 74 | 17⅛ | 41.2 | 17 | 17⅛ | Do pfd [7] | 200 | 19⅛ | 17⅛ | 17⅛— | 4 |
| 8⅜ | 3⅝ | ... | 4⅛ | 5 | Blaw Knox | 300 | 4⅝ | 4⅛ | 4⅛— | ⅛ |
| 43⅛ | 20⅛ | 10.0 | 20 | 20⅛ | Borden [2] | 4,100 | 21⅛ | 20⅛ | 20⅛— | 1⅛ |
| 12⅝ | 3⅝ | ... | 3⅛ | 3⅛ | Borg Warner | 100 | 3⅝ | 3⅝ | 3⅝— | ⅛ |
| 58 | 23⅛ | 21.4 | 29 | 32 | Brk & Q T pf [6] | 100 | 28⅛ | 28⅛ | 28⅛+ | 1⅛ |
| 50⅛ | 11⅛ | ... | 15⅝ | 15⅝ | Brk Man T | 3,500 | 15⅝ | 15⅛ | 15⅛ | .... |
| 78⅝ | 31⅛ | 14.3 | 42 | 42⅛ | Brk M T pfd [6] | 400 | 43⅛ | 42⅛ | 42⅛— | 1⅛ |
| 3 | 1⅛ | ... | 1⅛ | 2⅛ | Bruns Balke | 400 | 1⅛ | 1⅛ | 1⅛— | ⅛ |
| 5 | 1⅛ | ... | 1⅛ | 1⅛ | Bucyrus Erie | 200 | 1⅛ | 1⅛ | 1⅛— | ⅛ |
| 13 | 6⅛ | 11.4 | 6⅝ | 7⅛ | Burr A Mch [.80] | 200 | 7⅛ | 7⅛ | 7⅛+ | ⅛ |
| 85 | 22 | 31.8 | 22 | 24 | Bush T Bld pfd [7] | 20 | 22 | 22 | 22 | .... |
| 4⅝ | 1⅛ | ... | 1⅛ | 1⅛ | Butterick | 100 | 1⅛ | 1⅛ | 1⅛ | .... |
| 19 | 7 | ... | 8⅛ | 9⅛ | Byers Co | 100 | 8⅝ | 8⅝ | 8⅝+ | ⅛ |
| | | | | | **C** | | | | | |
| 11⅝ | 4⅛ | ... | 5 | 5⅛ | Calif Pack | 700 | 5 | 5 | 5 | .... |
| 4 | 1⅛ | ... | 2 | 2⅛ | Calumet & Hecla | 500 | 2 | 2 | 2 | — ⅛ |
| 13⅛ | 6 | 15.0 | 8⅛ | 8⅝ | CanadaDGA [1.20] | 1,100 | 8⅛ | 8 | 8⅛+ | 1 |
| 20⅝ | 7⅛ | 13.9 | 8⅛ | 8⅝ | Canada Pac [1.25] | 2,200 | 8⅝ | 8⅝ | 8⅝+ | ⅛ |
| 20 | 10⅛ | 10.0 | 10⅛ | 12⅛ | Cannon Mills [1] | 600 | 10⅛ | 10⅛ | 10⅛ | .... |
| 6⅛ | 2⅛ | ... | 2⅛ | 2⅝ | Cap Adm A | 100 | 2⅛ | 2⅛ | 2⅛— | ⅛ |
| 43⅝ | 16⅝ | ... | 22⅛ | 22⅛ | Case J I | 12,200 | 24 | 22 | 22⅛— | ⅛ |
| 75 | 30 | 21.2 | 32 | 33 | Do pfd [7] | 10 | 33 | 33 | 33 | + 1 |
| 15 | 4⅝ | 10.0 | 4⅝ | 5 | Caterpil Trac [.50] | 500 | 4⅝ | 4⅝ | 4⅝ | .... |
| 5 | 1⅛ | ... | 1⅛ | 2⅛ | Celanese | 400 | 2 | 2 | 2 | .... |
| 6⅛ | 2⅝ | ... | 4 | 4⅛ | Century Rib M | 100 | 4⅛ | 4⅛ | 4⅛ | .... |
| 15 | 3⅛ | ... | 4⅛ | 4⅛ | Cerro de Pas | 300 | 4⅛ | 4⅛ | 4⅛ | .... |
| 7 | 1⅝ | ... | 2⅛ | 3 | Checker Cab | 300 | 2⅛ | 2⅛ | 2⅛+ | ⅛ |
| 31⅛ | 9⅛ | 25.0 | 10 | 10⅛ | Ches & Ohio [2.50] | 3,400 | 10⅛ | 10 | 10 | .... |
| 5⅝ | 4⅝ | 40.0 | 5 | 5⅛ | Ches Corp [2] | 600 | 5⅛ | 5 | 5 | .... |
| 12⅝ | 2 | ... | 2⅝ | 2⅛ | Chi & N W | 300 | 2⅛ | 2⅛ | 2⅛ | .... |
| 31 | 5 | ... | 5⅝ | 7 | Do pfd | 100 | 5 | 5 | 5 | .... |
| 15⅛ | 2⅛ | 16.7 | 3⅛ | 4 | Chi Gt W pf [.50k] | 300 | 3⅝ | 3⅛ | 3⅛— | ⅛ |
| 5⅝ | 1⅛ | ... | 1⅛ | 1⅝ | C M St P & P pfd | 300 | 1⅛ | 1⅛ | 1⅛— | ⅛ |
| 27⅛ | 4⅛ | ... | 4⅛ | 6⅛ | C R I & P 7% pfd | 200 | 4⅛ | 4⅛ | 4⅛— | ⅛ |
| 14 | 7⅛ | 28.6 | 7 | 8⅛ | Chi Yell Cab [2] | 50 | 8 | 7⅛ | 7⅛ | .... |
| 15⅝ | 5 | 16.7 | 5⅝ | 5⅝ | Chrysler [1] | 6,500 | 6⅛ | 5⅝ | 5⅝— | ⅛ |
| 28⅛ | 14⅛ | 24.0 | 14⅛ | 15⅛ | City Ice & F [3.60] | 200 | 15 | 15 | 15 | .... |
| 8⅝ | 3⅛ | ... | 3⅛ | 3⅛ | Clark Equip | 100 | 3⅛ | 3⅛ | 3⅛ | .... |
| 120 | 80⅛ | 9.9 | 81⅛ | 81⅝ | Coca-Cola [8b] | 6,100 | 82⅝ | 81 | 81⅛— | 1⅛ |
| 50 | 42 | 7.0 | 42 | 45 | Do A [3] | 100 | 43 | 43 | 43 | + 1 |
| 31⅛ | 11 | 22.7 | 11 | 11⅛ | Colgte-Palm [2.50] | 1,000 | 12 | 11 | 11 | — 1 |
| 95 | 65 | 8.1 | 72 | 73 | Do pfd [6] | 100 | 74 | 74 | 74 | + 1 |
| 10⅝ | 2⅝ | ... | 3⅛ | 4 | Coll & Aik | 1,500 | 3⅛ | 3 | 3 | .... |
| 16⅛ | 4⅛ | 16.7 | 6 | 6⅛ | Colum G & El [1f] | 1,600 | 6⅝ | 6 | 6 | .... |
| 79 | 40 | 14.0 | 41 | 47 | Do pfd A [6] | 200 | 43 | 43 | 43 | .... |
| 41⅛ | 13⅛ | 18.8 | 15⅝ | 16⅛ | Columb Carb [3] | 1,200 | 16⅝ | 16 | 16 | — ⅛ |
| 11 | 3⅛ | 12.5 | 3⅝ | 4 | Coml Credit [.50] | 900 | 4 | 4 | 4 | .... |
| 68⅛ | 40 | 13.8 | 46⅝ | 50 | Do 1st pfd [6.50] | 10 | 46⅝ | 46⅝ | 46⅝+ | 1 |
| 95 | 88 | 7.2 | 90 | 99 | ClnTr6½%pf[6.50] | 10 | 90 | 90 | 90 | .... |
| 10⅛ | 3⅛ | 12.0 | 4⅛ | 4⅛ | Coml Solv [.60] | 1,700 | 4⅛ | 4⅛ | 4⅛ | .... |
| 4⅝ | 1⅛ | 15.0 | 2 | 2⅛ | Comw & Sou [.30] | 5,500 | 2⅛ | 2 | 2 | .... |
| 68⅛ | 27⅛ | 17.1 | 34⅝ | 35⅛ | Do pfd [6] | 600 | 35⅛ | 35 | 35⅛+ | ⅛ |
| 11 | 6⅛ | 14.3 | 6⅝ | 7 | Congoleum-Na [1] | 600 | 6⅝ | 6⅝ | 6⅝— | ⅛ |
| 5⅝ | 1 | ... | 1¼ | 1½ | Con Film | 300 | 1½ | 1¼ | 1¼— | ⅛ |
| 65⅝ | 31¼ | 11.4 | 35⅛ | 35⅜ | Con Gas [4] | 120,000 | 36⅛ | 35⅜ | 35⅜— | ⅛ |
| 10⅝ | 5 | 10.7 | 5 | 5⅝ | Con Laundries [1] | 500 | 5⅝ | 5⅝ | 5⅝ | .... |
| 7⅛ | 4 | ... | 5 | 5⅛ | Con Oil | 5,000 | 5 | 4⅝ | 5 | .... |
| 99½ | 79 | 8.6 | 92 | 94⅛ | Do pfd [8] | 100 | 93 | 93 | 93 | — 1 |
| 7 | 2⅝ | ... | 3¼ | 3⅝ | Cont Bak A | 200 | 3¼ | 3¼ | 3¼ | .... |
| 47⅝ | 24½ | 20.0 | 29⅝ | 30 | Do pfd [6] | 100 | 29⅝ | 29⅝ | 29⅝+ | ⅛ |
| 41 | 17⅝ | 13.2 | 18⅝ | 19¼ | Cont Can [2.50] | 800 | 19⅝ | 18⅝ | 19 | .... |
| 4⅝ | 3 | ... | 3 | 3¼ | Cont Diam Fib | 100 | 3 | 3 | 3 | .... |
| 25¼ | 6⅝ | 13.3 | 8⅛ | 9 | *Cont Ins [1.20] | 100 | 8⅝ | 8⅝ | 8⅝+ | ½ |
| 7 | 3⅝ | ... | 4 | 4⅛ | Cont Oil Del | 600 | 4⅛ | 4 | 4⅛ | .... |
| ⅝ | ⅛ | ... | ⅛ | ⅛ | Cont Shares | 1,500 | ⅛ | ⅛ | ⅛ | .... |
| 47⅝ | 25⅝ | 11.1 | 26½ | 27⅛ | Corn Prod [3] | 2,800 | 28⅛ | 26⅝ | 27 | — ⅝ |
| 129½ | 99½ | 6.5 | 105 | 108 | Do pfd [7] | 20 | 108 | 108 | 108 | + ¼ |
| 4⅝ | 1½ | ... | 1¼ | 1⅝ | Coty | 1,000 | 1⅝ | 1⅜ | 1⅜+ | ⅛ |
| 15⅝ | 7⅛ | 9.2 | 12⅝ | 13 | Crown Cork [1.20] | 3,800 | 13⅝ | 12⅝ | 12⅞+ | ⅜ |
| 24 | 17⅝ | 14.2 | 18⅛ | 18⅝ | Do pfd [2.70] | 100 | 19 | 19 | 19 | + ⅜ |
| 23¼ | 6 | ... | 6⅝ | 7⅝ | Crucible Stl | 100 | 7 | 7 | 7 | .... |
| 2⅝ | ⅛ | ... | ⅛ | 1 | Curtiss-Wright | 1,400 | 1 | ⅞ | ⅞ | .... |
| 3⅝ | 1½ | ... | 1⅜ | 1⅝ | Do A | 200 | 1⅝ | 1⅝ | 1⅝ | .... |
| 90 | 60⅛ | 11.7 | 60 | 65 | Cushm 7% pf [7] | 20 | 60⅛ | 60⅛ | 60⅛— | 3⅛ |
| | | | | | **D** | | | | | |
| 5⅛ | 4 | 15.0 | 4⅝ | 4⅞ | Davega Strs [.60] | 100 | 4⅝ | 4⅝ | 4⅝— | ⅛ |
| 1⅜ | 1 | ... | ... | 1 | Debenhams Sec | 100 | 1 | 1 | 1 | — ⅛ |
| 89½ | 34 | 26.4 | 34 | 36 | Del & Hud [9] | 300 | 36 | 34 | 34 | — 2¼ |
| 28⅝ | 8½ | ... | 8⅝ | 10 | Del Lack & W | 300 | 9 | 8⅝ | 8⅝— | ⅛ |
| 122 | 61⅛ | 13.1 | 60⅝ | 62 | Detroit Ed [8] | 300 | 62 | 61⅛ | 61⅛— | 1⅛ |
| 15⅝ | 12 | 7.1 | 14 | 14¼ | Diamond Mat [1] | 500 | 14⅛ | 13⅝ | 14⅛+ | ⅛ |
| 24½ | 20½ | 6.8 | 21½ | 23 | Do pfd [1.50] | 200 | 22 | 22 | 22 | .... |
| 11⅝ | 7½ | 13.3 | 9⅛ | 9⅝ | *Dome M [1.20b] | 200 | 9⅝ | 9⅝ | 9⅝+ | ½ |
| 13⅝ | 5 | 20.0 | 5 | 5½ | Douglas Airc [1] | 200 | 5⅛ | 5 | 5 | — ⅛ |
| 57 | 23 | 16.0 | 25½ | 25⅝ | Drug Inc [4] | 3,300 | 27 | 25¼ | 25½— | 1 |
| 59⅝ | 22¼ | 13.6 | 22⅝ | 22⅝ | Du Pont de N [3] | 51,900 | 24 | 22⅝ | 22½— | 1⅛ |
| 105 | 80⅝ | 9.4 | 85 | 86 | Do deb [6] | 100 | 85½ | 85½ | 85½ | .... |
| 97 | 87 | 5.8 | 87 | 100 | Duq Lt 1st pfd | 10 | 87⅝ | 87⅝ | 87⅝— | ⅛ |
| | | | | | **E** | | | | | |
| 87⅛ | 37⅝ | 12.8 | 39 | 39⅛ | Eastman Kod [5] | 3,800 | 40½ | 38⅝ | 39⅛— | ⅜ |
| 119½ | 104⅝ | 5.7 | 102 | 105 | Do pfd [6] | 140 | 105⅛ | 104⅝ | 104⅝— | 5⅛ |
| 4 | ⅞ | ... | 1¼ | 1¼ | El & Mus | 6,700 | 1⅛ | ⅞ | 1 | — ⅛ |
| 32⅝ | 8½ | 23.0 | 9½ | 9⅝ | El Auto L [2.30g] | 100 | 9⅝ | 9⅝ | 9⅝— | ⅛ |
| 15⅝ | 2⅝ | ... | 2⅝ | 3¼ | El Pow & Lt | 2,100 | 3 | 2⅝ | 2⅝ | .... |
| 64 | 11⅝ | 5.81 | 10⅝ | 13⅝ | Do pfd [7] | 200 | 12 | 12 | 12 | + ⅜ |
| 33¼ | 12⅝ | 16.7 | 17 | 18½ | El Stor Bat [3] | 100 | 18 | 18 | 18 | + ½ |
| 10 | 2 | ... | 2⅝ | 3 | Erie R R | 100 | 3 | 3 | 3 | .... |
| 2½ | ⅛ | ... | ½ | ⅝ | Evans Prod | 100 | ⅛ | ⅛ | ⅛ | .... |
| | | | | | **F** | | | | | |
| 3¼ | 1 | ... | .... | 3¼ | Fairbanks pfd | 10 | 1 | 1 | 1 | — ⅜ |
| 27⅝ | 6 | 15.0 | 8 | 9 | *Fid P F Ins [1.20] | 200 | 8½ | 8½ | 8½+ | ½ |
| 15⅝ | 10⅛ | 9.1 | 10⅝ | 11½ | Firest T & R [1] | 100 | 11⅛ | 11⅛ | 11⅛+ | ⅛ |
| 59⅝ | 45⅛ | 13.0 | 44 | 46⅝ | Do pfd [6] | 600 | 46⅝ | 46⅛ | 46⅛— | ⅛ |
| 53 | 37 | 6.3 | 40 | 41 | First N Strs [2.50] | 600 | 40⅝ | 40 | 40 | — 1 |
| ⅝ | ⅛ | ... | ⅛ | ¼ | Fisk Rubber | 100 | ⅛ | ⅛ | ⅛— | ⅛ |
| 12 | 3 | ... | 4¼ | 4⅝ | Foster Wheel | 200 | 4⅝ | 4¼ | 4¼— | 1 |
| 5⅝ | 1⅛ | ... | 1⅛ | 1⅛ | Fox Film A | 200 | 1⅛ | 1⅛ | 1⅛— | ⅛ |
| 19⅛ | 10 | 20.0 | 10⅛ | 11 | Freeport Tex [2] | 600 | 10⅝ | 10⅛ | 10⅛ | .... |
| | | | | | **G** | | | | | |
| 17⅛ | 5⅝ | ... | 6⅛ | 6⅝ | Gamewell | 90 | 6⅛ | 6⅛ | 6⅛ | .... |
| 3⅝ | ⅛ | ... | ⅝ | 1 | Gen Am Inv | 4,200 | ⅝ | ⅝ | ⅝ | .... |
| 35⅝ | 9½ | 15.0 | 9⅝ | 10⅛ | Gen Am Tk [1.50g] | 1,400 | 10 | 9⅝ | 10 | .... |
| 15⅛ | 4⅝ | 16.6 | 5⅝ | 6⅛ | Gen Asphalt [1] | 100 | 6 | 6 | 6 | .... |
| 19⅝ | 10½ | 18.2 | 11⅛ | 11⅝ | Gen Bak [2] | 100 | 11⅛ | 11⅛ | 11⅛— | ⅛ |
| 38⅝ | 20 | 18.2 | 22 | 23⅛ | Gen Cigar [4] | 300 | 22½ | 22 | 22 | — ⅛ |
| 26⅛ | 8½ | 4.4 | 9⅛ | 9½ | Gen Elec [.40] | 11,900 | 10⅛ | 9⅝ | 9½— | ⅝ |
| 11⅛ | 10⅝ | 5.5 | 10⅝ | 10⅝ | Do spl [.60] | 2,100 | 10⅝ | 10⅝ | 10⅝ | .... |
| 40½ | 19⅝ | 4.0 | 19⅝ | 19⅝ | Gen Foods [2] | 2,800 | 20⅛ | 19⅝ | 19⅝ | .... |
| 2⅝ | ½ | ... | ⅝ | ⅝ | Gen G & El A | 200 | ⅝ | ⅝ | ⅝ | .... |
| 24⅝ | 3 | ... | 3⅛ | 4⅛ | Do cv pfd [6d] | 100 | 3⅝ | 3⅝ | 3⅝— | 1 |
| 24⅝ | 7⅝ | 12.5 | 7⅝ | 7⅝ | Gen Mot [1] | 19,100 | 8 | 7⅝ | 7⅝— | ⅛ |
| 87⅛ | 59⅛ | 8.5 | 59⅛ | 60 | Do pfd [5] | 700 | 61 | 59⅛ | 59⅛— | 1⅛ |
| 28⅝ | 6⅛ | 14.8 | 6⅛ | 8 | Gen Ry Sig [1] | 400 | 6⅝ | 6½ | 6⅝— | 1⅛ |
| 24⅛ | 10⅛ | 4.2 | 12 | 12⅛ | Gillette [.50g] | 1,700 | 12⅝ | 12⅛ | 12⅛— | ½ |
| 68⅛ | 45 | 10.4 | 48 | 50 | Do cv pfd [5] | 100 | 48 | 48 | 48 | + 1 |
| 54 | 35 | 18.9 | 36⅝ | 40 | Glidden pr pf [7] | 100 | 39 | 36⅝ | 36⅝— | 3⅛ |
| 6⅛ | 2⅝ | ... | 4⅝ | 4⅝ | Gobel | 200 | 4⅝ | 4⅛ | 4⅛— | ⅛ |
| 10⅝ | 8⅛ | 16.0 | 10 | 10⅛ | Gold Dust [1.60] | 700 | 10⅝ | 10 | 10⅛+ | ⅛ |
| 5⅝ | 2⅛ | ... | 2⅛ | 2⅝ | Goodrich | 300 | 2½ | 2⅝ | 2⅝ | .... |
| 17 | 7 | ... | 8 | 9 | Do pfd | 100 | 8 | 8 | 8 | — ⅛ |
| 18⅝ | 5⅛ | ... | 6⅛ | 6⅝ | Goodyear T & R | 100 | 6⅝ | 6⅝ | 6⅝+ | ⅛ |
| 61 | 19⅝ | 35.0 | 19⅝ | 20 | Do 1st pfd [7] | 500 | 21 | 19⅝ | 19⅝— | 1⅛ |
| 14⅝ | 7⅛ | ... | 13⅝ | 14 | Goth Silk Hos | 800 | 14 | 13⅝ | 13⅝— | ⅛ |
| 4⅝ | 1 | ... | 1⅛ | 1⅝ | Graham-Paige | 400 | 1⅝ | 1⅛ | 1⅛+ | ⅛ |
| 13⅝ | 6⅝ | 12.5 | 7⅝ | 8 | †Granite C Stl [1] | 1,000 | 8 | 8 | 8 | + ⅛ |
| 30⅛ | 14⅛ | 6.7 | 15⅝ | 15⅝ | Grant W T [1] | 400 | 15⅝ | 15⅝ | 15⅝+ | ⅛ |
| 13⅝ | 5 | ... | 5⅝ | 5⅝ | Gt Nor Ir Ore ctfs | 2,500 | 5⅝ | 5⅝ | 5⅝+ | ⅛ |
| 25 | 5⅛ | ... | 6 | 6⅛ | Gt Nor Ry pfd | 1,800 | 6⅝ | 6 | 6 | — ⅛ |
| 6⅛ | 3⅛ | ... | 5 | 5⅛ | Gt West Sug | 800 | 5 | 4⅝ | 5 | + ⅛ |
| 1⅛ | ⅛ | ... | ⅛ | ⅛ | Grigsby-Grunow | 600 | ⅛ | ⅛ | ⅛ | .... |
| 1⅛ | ⅛ | ... | ⅛ | ⅛ | Guantan Sug | 100 | ⅛ | ⅛ | ⅛ | .... |
| 8 | 2⅛ | ... | 2⅛ | 6 | Gulf Sta Stl | 100 | 2⅝ | 2⅝ | 2⅝ | .... |
| | | | | | **H** | | | | | |
| 2⅝ | ⅝ | ... | ⅝ | 1 | Hahn Dept Strs | 500 | ⅝ | ⅝ | ⅝ | .... |
| 22⅝ | 7 | ... | 7 | 10 | Hat Corp pfd | 10 | 7 | 7 | 7 | — 1 |
| 28⅛ | 14⅝ | 13.3 | 14⅝ | 15 | Hercules Pw [2] | 100 | 15 | 15 | 15 | .... |
| 83 | 44 | 13.3 | 44 | 45 | Hershey Choc [6] | 100 | 45 | 45 | 45 | + 1 |
| 131⅝ | 110 | 7.6 | 118 | 119⅛ | HomestakeM [9m] | 1,600 | 123 | 117⅛ | 119⅛— | 5⅛ |
| 24⅝ | 8⅝ | ... | 9⅛ | 9⅝ | Houston Oil | 300 | 10 | 9⅝ | 9⅝— | ⅛ |
| 5⅛ | 1⅛ | ... | 2 | 2⅛ | Do new | 300 | 2 | 2 | 2 | — ⅛ |
| 16⅛ | 5 | 17.0 | 5 | 5⅛ | *Howe Sd [.85g] | 200 | 5⅛ | 5⅛ | 5⅛+ | ⅛ |
| 48 | 24⅝ | 17.2 | 25 | 35 | Hudson&M pf [5] | 100 | 29⅝ | 29⅝ | 29⅝ | .... |
| 11⅛ | 2⅝ | ... | 4⅝ | 4⅝ | Hudson Motor | 1,600 | 5 | 4⅝ | 4⅝— | ⅛ |
| | | | | | **I** | | | | | |
| 18⅛ | 4⅝ | ... | 5⅝ | 6⅛ | Illinois Cent | 200 | 6 | 5⅝ | 5⅝— | ⅛ |
| 39⅛ | 14⅝ | 17.7 | 16⅝ | 17 | Ingersoll Rand [3] | 500 | 17 | 16⅝ | 17 | + ⅛ |
| 4⅛ | 1⅛ | ... | 1⅛ | 1⅝ | Inspiration Cop | 500 | 1⅛ | 1⅛ | 1⅛ | .... |
| 8 | 3⅛ | 15.6 | 3⅛ | 4 | InsuranshDel [⅝b] | 200 | 3⅝ | 3⅝ | 3⅝ | .... |
| 14⅝ | 2⅛ | ... | 3⅝ | 3⅝ | Interb Rap Tr | 300 | 3⅝ | 3⅝ | 3⅝— | ⅛ |
| ⅝ | ⅛ | ... | ⅛ | ⅛ | Intercon Rub | 100 | ⅛ | ⅛ | ⅛ | .... |
| 117 | 60⅛ | 9.7 | 62 | 62⅛ | Int Bus Mch [6m] | 800 | 63 | 61⅝ | 62⅛+ | ⅛ |
| 1⅝ | ⅛ | ... | ⅛ | ⅛ | Int Comb E | 200 | ⅛ | ⅛ | ⅛ | .... |
| 21 | 4⅝ | ... | 8⅛ | 8⅝ | Do pfd | 100 | 8⅝ | 8⅝ | 8⅝— | 1 |
| 29⅛ | 11 | 15.0 | 11⅝ | 12 | Int Harvest [1.80] | 700 | 12⅛ | 11⅝ | 11⅝— | ⅛ |
| 11⅛ | 2⅝ | ... | 3⅛ | 3⅛ | Int Hydro El A | 100 | 3 | 3 | 3 | .... |
| 4 | ⅝ | ... | 1 | 1⅛ | Int Mer Mar | 600 | 1 | ⅝ | 1 | .... |
| 9⅛ | 3⅛ | ... | 4 | 4⅛ | Int Nick Can | 3,100 | 4⅛ | 4 | 4⅛+ | ⅛ |
| 23⅛ | 9⅝ | 13.6 | 11 | 11⅛ | Int Salt [1½] | 100 | 11⅝ | 11⅝ | 11⅝— | ⅛ |
| 44⅝ | 32 | 9.4 | 32⅛ | 32⅝ | Int Shoe [3] | 1,800 | 34⅛ | 32 | 32⅝— | 1⅝ |
| 12⅝ | 2⅝ | ... | 3⅛ | 3⅛ | Int Tel & Tel | 4,200 | 3⅝ | 3 | 3⅛+ | ⅛ |
| 18 | 10⅝ | 18.2 | 10⅝ | 13 | Isl Crk Coal [2] | 100 | 11 | 11 | 11 | + ⅛ |
| | | | | | **J** | | | | | |
| 35 | 15⅝ | 20.0 | 19 | 19⅝ | Jewel Tea [4] | 400 | 20⅛ | 19⅝ | 19⅝— | ⅝ |
| 25⅛ | 10 | ... | 10⅝ | 11 | Johns-Manville | 600 | 11⅛ | 10⅝ | 10⅝— | ⅛ |
| 84 | 30⅛ | 13.3 | 30⅛ | 32 | Jones&L Stl pf [4] | 50 | 32⅛ | 30⅛ | 30⅛— | 3⅛ |
| | | | | | **K** | | | | | |
| 23⅝ | 5 | 28.6 | 5 | 7⅛ | *KasCitySo pfd[2] | 200 | 7⅛ | 7⅛ | 7⅛— | 1⅛ |
| 9⅛ | 3 | 26.7 | 3⅛ | 3⅝ | Kaufmn Dept [.80] | 100 | 3⅛ | 3⅛ | 3⅛+ | ⅛ |
| 9⅝ | 5 | ... | 5 | 5⅛ | Kayser [J] | 200 | 5 | 5 | 5 | .... |
| 10⅝ | 2⅝ | ... | 2 | 2⅛ | Kelvinator | 400 | 3 | 2⅝ | 3 | .... |
| 32 | 20⅛ | 30.0 | 20 | 21 | Kendall pfd [6] | 20 | 20⅛ | 20⅛ | 20⅛— | ⅛ |
| 13 | 4⅝ | ... | 5 | 5⅛ | Kennecott | 10,400 | 5⅛ | 4⅝ | 5 | — ⅛ |
| 19 | 8 | 12.5 | 7⅝ | 8 | Kresge S S pfd | 1,100 | 8 | 8 | 8 | .... |
| 37 | 18 | 5.6 | 18 | 18 | Kress [S H] [1a] | 200 | 18⅛ | 18 | 18 | — ⅛ |
| 9⅛ | 1-32 | ... | 3-32 | ⅛ | Kreug & Toll | 200 | ⅛ | 3-32 | ⅛+ | 1-32 |
| 18⅝ | 10 | 10.0 | 10⅛ | 10⅝ | Kroeger Groc [1] | 1,400 | 10⅝ | 10⅛ | 10⅛— | ⅛ |
| | | | | | **L** | | | | | |
| 56⅝ | 25 | 17.2 | 28⅛ | 28⅝ | Lambert [5b] | 200 | 29 | 28⅝ | 29 | + ⅛ |
| 18 | 5 | ... | 5⅛ | 5⅛ | Leh Val R R | 200 | 5⅝ | 5⅝ | 5⅝ | .... |
| 46⅝ | 30⅛ | 7.5 | 31⅝ | 32 | Lehman Cor [2.40] | 300 | 32⅝ | 32⅛ | 32⅛+ | 1 |
| 24⅛ | 6 | 22.2 | 8⅝ | 9⅝ | Lehn & Fink [2] | 100 | 8⅝ | 8⅝ | 8⅝— | 1 |
| 61⅝ | 34⅛ | 10.3 | 38⅝ | 39⅛ | Ligg & My B [4m] | 800 | 39⅝ | 39 | 39 | — ⅛ |
| 118⅝ | 100 | 6.5 | 108 | 113 | Do pfd [7] | 300 | 108 | 108 | 108 | + 2 |
| 14 | 6⅝ | 11.4 | 6⅝ | 30 | Link-Belt [.80] | 200 | 7 | 7 | 7 | — ⅛ |
| 22 | 9 | 18.2 | 10⅝ | 10⅝ | Liquid Carb [2] | 200 | 11⅛ | 10⅝ | 10⅝+ | ⅛ |
| 34 | 13⅛ | 20.0 | 15 | 15⅛ | Loew's [3] | 400 | 15⅛ | 15 | 15⅛— | ⅛ |
| 4⅝ | 1⅝ | ... | 2 | 2⅛ | Loft | 200 | 2 | 2 | 2 | .... |
| 36⅝ | 16⅛ | 17.7 | 16⅛ | 16⅝ | Loose-Wil Bis [3b] | 200 | 16⅝ | 16⅝ | 16⅝— | ⅜ |
| 16⅝ | 9 | 10.9 | 10⅝ | 11 | Lorillard [P] [1.20] | 700 | 11 | 10⅝ | 10⅝+ | ⅛ |
| | | | | | **M** | | | | | |
| 18⅝ | 10 | 8.3 | 11⅝ | 13 | Mack Trucks [1] | 2,100 | 12 | 12 | 12 | .... |
| 60⅝ | 17 | 11.1 | 18 | 19 | Macy [R H] [2m] | 1,400 | 18⅛ | 18 | 18 | — ⅛ |
| 3⅝ | 2⅛ | ... | ... | 2⅛ | Mad Sq Garden | 900 | 3 | 2⅝ | 3 | .... |
| 8⅝ | 4⅛ | 10.0 | 4⅝ | 5 | *Magma Cop [½] | 100 | 4⅝ | 4⅝ | 4⅝ | .... |
| 20⅝ | 4 | ... | 5 | 5⅛ | Manh Ry Mod gtd | 1,900 | 5⅝ | 5 | 5 | — ⅛ |
| 12⅛ | 6⅛ | 11.4 | 6⅝ | 6⅝ | Marine Midl [.80] | 400 | 6⅝ | 6⅝ | 6⅝— | ⅛ |
| 20⅝ | 9 | 16.7 | 9 | 9⅛ | Math Alkali [1½] | 200 | 9⅛ | 9⅛ | 9⅛— | ⅛ |
| 20 | 9⅛ | 20.0 | 9⅛ | 9⅛ | May Dpt Str [1.80] | 300 | 9⅛ | 9⅛ | 9⅛— | ⅛ |
| 21 | 10 | 16.7 | 11⅛ | 13 | McCall [2] | 100 | 11⅛ | 11⅛ | 11⅛— | ⅛ |
| 19 | 7 | ... | 7 | 12 | McCrory Strs B | 40 | 7 | 7 | 7 | .... |
| 16⅛ | 13 | 6.7 | 14⅝ | 15⅛ | McIntyre Porc [1] | 600 | 15⅝ | 15 | 15 | — ⅝ |
| 62⅝ | 28 | 12.5 | 32 | 32⅝ | McKeesport T [4] | 1,500 | 33⅝ | 31⅝ | 32 | — ⅝ |
| 5⅛ | 1⅛ | ... | 1⅝ | 2 | McKess & Rob | 300 | 1⅝ | 1⅝ | 1⅝— | ⅛ |
| 23 | 3⅛ | ... | 4 | 4⅛ | Do pfd | 100 | 4⅝ | 4⅛ | 4⅛+ | ⅛ |
| 6⅝ | 3⅛ | ... | 4⅛ | 4⅛ | Mid Cont Pet | 300 | 4⅛ | 4⅛ | 4⅛ | .... |
| 7⅝ | 1⅛ | ... | 1⅛ | 2 | Mo-Kan-T | 200 | 1⅝ | 1⅝ | 1⅝— | ⅛ |
| 21⅝ | 3⅛ | ... | 4⅛ | 4⅛ | Do pfd | 200 | 4⅛ | 4⅛ | 4⅛— | ⅛ |
| 11 | 1⅛ | ... | 1⅛ | 2 | Mo Pac | 100 | 1⅝ | 1⅝ | 1⅝— | ⅛ |
| 30⅝ | 13⅝ | 7.8 | 16⅛ | 17⅛ | MonsantoChm [1¼] | 400 | 16⅝ | 16⅝ | 16⅝+ | ⅛ |
| 11⅝ | 3⅛ | ... | 4⅛ | 4⅛ | Montgom Ward | 2,300 | 4⅛ | 4⅛ | 4⅛+ | ⅛ |
| 6⅛ | 2 | ... | 2⅛ | 2⅛ | Motor Wheel | 100 | 2⅛ | 2⅛ | 2⅛ | .... |
| 9⅝ | 2⅛ | ... | 2⅛ | 3 | Murray Corp | 600 | 2⅝ | 2½ | 2½— | ⅛ |
| 19 | 7⅛ | 12.1 | 5 | 12 | †Myers & Bro [.85g] | 100 | 7⅛ | 7⅛ | 7⅛— | 3⅛ |
| | | | | | **N** | | | | | |
| 19⅛ | 8 | 22.3 | 9 | 9⅛ | Nash Mot [2] | 500 | 9⅛ | 9⅛ | 9⅛ | .... |
| 46⅝ | 22⅛ | 12.7 | 22 | 22⅛ | Nat Biscuit [2.80] | 13,800 | 25⅛ | 22⅛ | 22⅛— | 2⅝ |
| 14⅝ | 6⅝ | ... | ... | 6⅝ | Nat Cash R A | 1,000 | 6⅝ | 6⅝ | 6⅝— | ⅛ |
| 31⅝ | 14⅝ | 17.3 | 14⅝ | 14⅝ | Nat Dairy P [2.60] | 2,800 | 15⅛ | 14⅝ | 14⅝— | ⅛ |
| 1 | ⅛ | ... | ... | ⅛ | Nat Dept Strs | 100 | ⅛ | ⅛ | ⅛— | ⅛ |
| 24⅛ | 13 | 10.5 | 18⅝ | 18⅝ | Nat Distill [2] | 2,300 | 20⅛ | 18⅝ | 18⅝— | ⅛ |
| 32⅝ | 20⅛ | 10.0 | 25 | 30 | Do pfd [2.50] | 100 | 25⅛ | 25⅛ | 25⅛+ | ⅛ |
| 92 | 49⅝ | 9.4 | 52 | 54 | Nat Lead [5] | 100 | 53⅝ | 53⅝ | 53⅝+ | ⅛ |
| 125 | 90 | 7.8 | 90 | 96 | Do pfd A [7] | 40 | 92 | 90 | 90 | — 2 |
| 16⅝ | 6⅝ | 12.5 | 7⅝ | 8 | Nat Pow & Lt [1] | 2,200 | 8⅛ | 7⅝ | 7⅝— | ⅛ |
| 23⅝ | 14 | 7.1 | 14 | 15 | Nat Steel [1] | 200 | 14 | 14 | 14 | .... |
| 9⅛ | 3⅛ | ... | 4⅛ | 6 | Nat Supply | 100 | 5 | 5 | 5 | — ⅛ |
| 6⅝ | 2⅛ | ... | 2⅛ | 2⅝ | Nev Con Cop | 400 | 2⅛ | 2⅛ | 2⅛ | .... |
| 2⅛ | 1⅛ | ... | 1⅛ | 2 | Newport Indust | 100 | 1⅛ | 1⅛ | 1⅛— | ⅛ |
| 4⅝ | 1⅛ | ... | 1⅛ | 1⅝ | Newton Stl | 200 | 1⅝ | 1⅛ | 1⅛+ | ⅛ |
| 36⅝ | 8⅝ | ... | 11⅛ | 11⅛ | N Y Central | 8,900 | 12 | 11⅛ | 11⅛— | ⅛ |
| 15⅝ | 2 | ... | 2 | 3 | N Y C & St L pfd | 100 | 2⅛ | 2⅛ | 2⅛+ | ⅛ |
| 2 | ⅛ | ... | ⅛ | ⅛ | N Y Investors | 200 | ⅛ | ⅛ | ⅛ | .... |
| 31⅝ | 6 | ... | 6⅝ | 7 | N Y N H & H | 1,100 | 7⅛ | 6⅝ | 6⅝— | ⅛ |
| 78⅝ | 12 | ... | 12 | 12⅛ | N Y N H pfd | 800 | 12⅝ | 12 | 12⅛— | ⅛ |
| 8⅝ | 4⅛ | ... | 4⅛ | 4⅛ | N Y O & W | 200 | 4⅛ | 4⅛ | 4⅛ | .... |
| 6⅛ | 1⅛ | ... | 1⅛ | 2⅛ | N Y Shipbldg | 200 | 2 | 2 | 2 | — ⅛ |
| 17⅝ | 10⅝ | 4.2 | 11⅛ | 11⅛ | Noranda Min [.50g] | 600 | 11⅝ | 11⅛ | 11⅛ | .... |
| 135 | 57 | 13.3 | 59 | 61 | Norfolk & W [8] | 300 | 60 | 58 | 60 | + 3 |
| 4⅛ | 1⅛ | ... | 1⅛ | 1⅛ | N Am Aviat | 1,700 | 1⅛ | 1⅛ | 1⅛— | ⅛ |
| 40 | 13⅝ | ... | 16⅝ | 17 | North Am [10%f] | 3,000 | 17⅝ | 16⅝ | 17 | — ⅛ |
| 47⅝ | 27⅝ | 10.0 | 29⅛ | 31 | Do pfd [3] | 200 | 31⅛ | 30⅛ | 30⅛— | 2⅛ |
| 86⅝ | 53 | 11.3 | 50 | 56 | N Am Ed pfd [6] | 200 | 53 | 53 | 53 | — 2⅝ |
| 23⅝ | 5⅛ | ... | ... | 6⅝ | Northern Pacific | 1,100 | 7 | 6⅝ | 6⅝— | ⅛ |
| | | | | | **O** | | | | | |
| 8⅛ | 5 | 11.4 | 7 | 7⅛ | Ohio Oil [.80] | 300 | 7 | 6⅝ | 7 | .... |
| 4⅝ | 1⅛ | ... | ... | 2⅛ | Omnibus | 100 | 1⅛ | 1⅛ | 1⅛+ | ⅛ |
| 71 | 54 | 14.8 | 53 | 62 | †Do pfd [8] | 100 | 54 | 54 | 54 | + ½ |
| 22⅛ | 9 | 13.6 | 10⅛ | 10⅛ | *Otis Elev [1.50] | 300 | 11 | 10⅝ | 10⅝— | ⅛ |
| 44⅛ | 27 | 14.8 | 24⅛ | 29 | Outlet [4] | 70 | 29 | 27 | 27 | — 2 |
| 27 | 12 | 10.0 | 20⅛ | 21 | Owens-Ill Gl [2] | 3,200 | 22⅛ | 20 | 20⅛+ | ⅛ |
| | | | | | **P** | | | | | |
| 37 | 16⅝ | 10.5 | 18⅝ | 19 | *Pac G & El [2] | 400 | 19 | 18⅝ | 18⅝— | ⅛ |
| 5⅛ | 1⅛ | ... | ... | 1⅝ | Packard Mot | 800 | 1⅝ | 1⅝ | 1⅝— | ⅛ |
| 11⅛ | 1⅛ | ... | 1⅛ | 1⅛ | Param Publix | 2,500 | 1⅛ | 1⅛ | 1⅛ | .... |
| 4⅛ | 2 | ... | 4 | 4⅛ | Park & Til | 100 | 4⅛ | 4⅛ | 4⅛— | ⅛ |
| 1⅛ | ⅛ | ... | ... | ⅛ | Park Utah | 100 | ⅛ | ⅛ | ⅛ | .... |
| 34⅛ | 13 | 16.0 | 15 | 15⅛ | Penney J C [2.40] | 700 | 15⅝ | 15⅛ | 15⅛— | ⅛ |
| 23⅝ | 6⅛ | ... | 7 | 7⅛ | Pa R R | 2,900 | 7⅛ | 7⅛ | 7⅛— | ⅛ |
| 121 | 45⅛ | 16.7 | 47⅛ | 48⅛ | Peoples G L & C [8] | 800 | 49⅝ | 47⅛ | 47⅛— | 1⅛ |
| 10 | 1⅛ | ... | 1⅛ | 2⅛ | Pere Marq | 200 | 1⅛ | 1⅛ | 1⅛— | ⅛ |
| 31⅛ | 3 | ... | 3⅝ | 5 | Do pfd | 10 | 3⅝ | 3⅝ | 3⅝— | ⅛ |
| 19 | 3⅛ | ... | 3⅝ | 4⅝ | Do pr pfd | 10 | 4⅛ | 4⅛ | 4⅛ | .... |
| 4⅛ | 3 | ... | 3⅛ | 3⅛ | Petro Corp | 300 | 3⅛ | 3⅛ | 3⅛ | .... |
| 8⅛ | 3⅝ | ... | 3⅝ | 4 | Phelps Dodge | 300 | 3⅝ | 3⅝ | 3⅝— | ⅛ |
| 5⅛ | 2 | ... | 2⅛ | 2⅝ | Phila RC&I | 800 | 2 | 2 | 2 | .... |
| 6⅛ | 2 | ... | 3 | 3⅛ | Phillips Pet | 600 | 3½ | 3⅛ | 3⅛+ | ⅛ |
| 41 | 14 | ... | 15 | 19 | Pierce-Ar pfd | 100 | 14⅛ | 14⅛ | 14⅛— | 1 |
| ⅛ | ⅛ | ... | ⅛ | ⅛ | Pierce Oil | 600 | ⅛ | ⅛ | ⅛ | .... |
| 22⅛ | 9⅝ | 15.4 | 12⅛ | 13⅛ | Pillsb Flour [2] | 200 | 13 | 13 | 13 | .... |
| 7⅛ | 3 | ... | 2⅝ | 3⅛ | Pitts Coal | 200 | 3⅛ | 3⅛ | 3⅛+ | ⅛ |
| 9⅛ | 5⅝ | ... | 7 | 7⅛ | Prair Pipe L | 100 | 7 | 7 | 7 | .... |
| 1⅛ | ⅛ | ... | ... | 1 | Press Stl Car | 200 | ⅛ | ⅛ | ⅛ | .... |
| 42⅝ | 19⅝ | 11.4 | 20⅛ | 20⅛ | Proc & Gam [2.40] | 13,100 | 22⅛ | 19⅝ | 20⅛— | 1 |
| 60 | 29⅝ | 10.0 | 30⅛ | 32 | Pub S N J [3.20] | 1,700 | 32⅝ | 31⅛ | 32 | — ⅛ |
| 87 | 62 | 8.1 | 61⅝ | 65 | Do $5 pfd [5] | 200 | 63 | 62 | 62 | — 2 |
| 25 | 10⅛ | 23.1 | 13⅛ | 13⅛ | Pullman [3] | 1,200 | 14 | 13⅛ | 13⅛— | ⅛ |
| 5⅛ | 2⅛ | ... | 3 | 3⅛ | Pure Oil | 100 | 3⅛ | 3⅛ | 3⅛ | .... |
| 60⅝ | 50 | 15.7 | 50⅛ | 51 | Do pfd [8] | 10 | 51 | 51 | 51 | — 1 |
| 15⅝ | 4⅝ | 20.0 | 5 | 5⅛ | Purity Bak [1] | 200 | 5⅛ | 5⅛ | 5⅛ | .... |
| | | | | | **R** | | | | | |
| 10⅝ | 2⅛ | ... | 3 | 3⅛ | Radio | 2,400 | 3⅝ | 3 | 3⅛+ | ⅛ |
| 18⅝ | 3⅝ | ... | 4⅛ | 5⅛ | Radio pfd B | 100 | 4⅝ | 4⅝ | 4⅝+ | ⅛ |
| 7 | 1⅛ | ... | 1 | 2⅛ | Radio Keith Orph | 400 | 2 | 2 | 2 | .... |
| 11⅛ | 4⅛ | 15.0 | 4⅛ | 4⅛ | Raybest Man [.60] | 200 | 4⅛ | 4⅛ | 4⅛ | .... |
| 3⅝ | 1 | ... | 1 | 1⅛ | Rem Rand | 200 | 1⅛ | 1⅛ | 1⅛+ | ⅛ |
| 6⅝ | 1⅛ | ... | 1⅛ | 2⅛ | Repub Stl | 200 | 2⅛ | 2⅛ | 2⅛+ | ⅛ |
| 10 | 6 | 25.0 | 6 | 6⅝ | Reynold Met [1.50] | 100 | 6 | 6 | 6 | — ⅛ |
| 40⅛ | 26⅝ | 11.1 | 26⅛ | 26⅝ | Reyn Tob B [3] | 6,200 | 27⅛ | 26⅛ | 26⅝— | ⅝ |
| 13⅛ | 8⅛ | 13.2 | 5 | 15 | Rh West El [1.06] | 200 | 8⅛ | 8⅛ | 8⅛ | .... |
| ⅝ | ⅛ | ... | ... | ⅛ | Rich Oil Cal | 300 | ⅛ | ⅛ | ⅛ | .... |
| 2⅛ | 1⅝ | ... | 1⅛ | 2 | Rio Grande Oil | 700 | 2⅛ | 2 | 2 | — ⅛ |
| 23 | 12⅛ | 5.1 | 16⅛ | 16¼ | Royal Dut [.81g] | 600 | 16⅛ | 16⅛ | 16¼+ | ⅛ |
| | | | | | **S** | | | | | |
| 59¼ | 34 | 14.3 | 34 | 35 | Safeway Strs [5] | 1,900 | 35¼ | 34 | 34⅝+ | ¼ |
| 94 | 69 | 9.2 | 74⅝ | 75⅝ | Do 7% pfd [7] | 20 | 76 | 76 | 76 | + 1 |
| 84 | 60 | 9.4 | 64 | 64½ | Do 6% pfd [6] | 50 | 64 | 64 | 64 | .... |
| 6⅝ | ⅝ | ... | 1⅛ | 1½ | St L & S F | 100 | 1⅝ | 1⅝ | 1⅝+ | ⅛ |
| 9⅝ | 1 | ... | 1¼ | 2 | Do pfd | 400 | 1¼ | 1¼ | 1¼ | .... |
| ½ | ⅛ | ... | ¼ | ⅜ | Seaboard Airl | 100 | ¼ | ¼ | ¼ | .... |
| 9⅞ | 6⅝ | 5.7 | 7⅝ | 7½ | Seaboard Oil [.40] | 300 | 7½ | 7¼ | 7¼— | ⅛ |
| 37⅝ | 9⅝ | ... | 10 | 10¼ | Sears Roeb | 1,600 | 10⅝ | 10 | 10⅛ | .... |
| 5⅝ | 1½ | ... | 1⅝ | 2 | Servel | 300 | 1⅝ | 1⅝ | 1⅝ | .... |
| 30¼ | 12½ | 18.7 | 10¼ | 14 | Sh & D pfd [2.25g] | 200 | 12⅝ | 12½ | 12½— | ½ |
| 12⅝ | 5 | 10.0 | 5 | 5¼ | Shattuck FG [.50] | 600 | 5¼ | 5 | 5¼+ | ⅛ |
| 4½ | 2½ | ... | 2⅝ | 3 | Shell Union | 200 | 2⅞ | 2⅞ | 2⅞— | ⅛ |
| 31 | 18 | ... | 19¼ | 20¼ | Do pfd | 300 | 20⅝ | 20 | 20 | .... |
| 10½ | 2⅝ | ... | 3½ | 4 | Simmons | 500 | 3⅝ | 3¼ | 3⅝ | .... |
| 4½ | 2½ | ... | 2⅝ | 3¼ | Skelly Oil | 200 | 3 | 3 | 3 | — ⅛ |
| 8⅝ | 4½ | ... | 7⅝ | 8¼ | So P R Sug | 700 | 8 | 7⅝ | 7⅝— | ⅝ |
| 32⅝ | 15⅝ | 10.5 | 18⅝ | 18⅞ | Sou Cal Ed [2] | 100 | 19 | 19 | 19 | + ½ |
| 37⅝ | 6½ | ... | 7¼ | 7½ | Southern Pacific | 800 | 7⅞ | 7¼ | 7⅞— | ⅛ |
| 13 | 2½ | ... | 2⅞ | 3 | Southern Ry | 100 | 3⅛ | 3⅛ | 3⅛+ | ⅛ |
| 3½ | 1 | ... | 1¼ | 1½ | Sparks Withington | 200 | 1¼ | 1¼ | 1¼— | ⅛ |
| 6⅝ | 5 | ... | 5 | 6 | Spicer Mfg | 100 | 5 | 5 | 5 | .... |
| 14 | 8⅝ | 12.0 | 9⅝ | 10 | Std Brands [1.20] | 4,900 | 10 | 9⅝ | 9⅝ | .... |
| 119½ | 110 | 6.2 | 113 | 116½ | Do pfd [7] | 200 | 113⅝ | 113⅝ | 113⅝— | ⅝ |
| 34⅝ | 7⅝ | 22.2 | 9⅛ | 9⅝ | *Std G&El [2] | 700 | 9⅝ | 9⅛ | 9⅛— | ⅛ |
| 41¼ | 9¼ | 28.6 | 13½ | 14 | Do pfd [4] | 200 | 14½ | 14½ | 14½+ | ½ |
| 27¼ | 15½ | 11.1 | 18¼ | 18⅜ | Std Oil Cal [2] | 1,200 | 18¼ | 18¼ | 18¼ | .... |
| 12⅝ | 7 | ... | 7 | 7½ | Std Oil Kas | 400 | 7½ | 7 | 7 | .... |
| 31½ | 19⅝ | 8.7 | 23½ | 23⅝ | Std Oil N J [2b] | 8,600 | 24½ | 23⅝ | 23½— | ½ |
| 23½ | 13½ | ... | 16½ | 16⅝ | Sterl S cv pfd | 100 | 16¼ | 16¼ | 16¼ | .... |
| 15¼ | 4⅝ | 10.0 | 5 | 5½ | Stone & Web [.50] | 3,200 | 5¼ | 4⅞ | 5¼ | .... |
| ⅝ | ¼ | ... | ⅝ | ½ | Superior Oil | 200 | ⅝ | ⅝ | ⅝ | .... |
| | | | | | **T** | | | | | |
| 13⅝ | 6½ | 14.3 | 7 | 8 | Telautograph [1] | 100 | 7⅝ | 7⅝ | 7⅝+ | ⅝ |
| 2⅝ | 1 | ... | 1¼ | 1⅜ | Tenn Corp | 400 | 1½ | 1½ | 1½— | ⅛ |
| 13⅞ | 9¼ | 11.1 | 9⅝ | 9⅝ | Texas Corp [1] | 2,200 | 9⅝ | 9⅝ | 9⅝— | ⅛ |
| 26⅝ | 12¼ | 16.7 | 12⅝ | 12⅝ | Tex Gulf Sul [2] | 1,800 | 12⅞ | 12½ | 12½ | .... |
| 2⅝ | 1½ | ... | 1⅝ | 2 | Tex Pacific C&O | 100 | 1⅝ | 1⅝ | 1⅝— | ⅛ |
| 6½ | 2½ | ... | 2⅝ | 3 | Tex Pacfic L Tr | 100 | 2⅞ | 2⅞ | 2⅞+ | ⅛ |
| 16½ | 10 | 9.1 | 9⅝ | 11 | Third Nat Inv [1] | 100 | 11 | 11 | 11 | .... |
| 3½ | 2 | ... | 2½ | 2¼ | Tidewater Assoc | 500 | 2¼ | 2¼ | 2¼+ | ⅛ |
| 30⅝ | 20 | 23.1 | 26½ | 28 | Do pfd [6] | 100 | 26¼ | 26¼ | 26¼— | ⅛ |
| 23 | 8¼ | 16.7 | 8⅝ | 9 | Timk Roll B [1.50] | 300 | 9 | 8½ | 9 | + ¼ |
| 6 | 2¼ | ... | 2½ | 2⅝ | Transamerica | 2,500 | 2⅝ | 2½ | 2⅝ | .... |
| 4¼ | 1½ | ... | 1⅞ | 2 | Tri Cont Corp | 200 | 1⅞ | 1⅞ | 1⅞— | ⅛ |
| 56⅝ | 42 | 11.1 | 54 | 55 | Do pfd [6] | 1,100 | 54 | 53⅝ | 54 | + 2 |
| | | | | | **U** | | | | | |
| 23½ | 8½ | 11.1 | 8⅝ | 8¾ | Underwood Ell [1] | 800 | 8⅝ | 8⅝ | 8⅝+ | ¼ |
| 101 | 82 | 8.5 | 81 | 83 | Do pfd [7] | 20 | 85 | 82 | 82 | — 3¾ |
| 36⅝ | 15½ | 7.5 | 16⅝ | 16½ | Un Carbide [1.20] | 4,350 | 16⅞ | 16¼ | 16⅝— | ⅝ |
| 13⅞ | 8⅛ | 15.6 | 9⅛ | 9¼ | Un Oil Cal [1.40] | 100 | 9⅝ | 9⅝ | 9⅝+ | ⅛ |
| 94⅛ | 29½ | 20.0 | 29⅝ | 29⅝ | Union Pacific [6] | 8,800 | 32⅛ | 29¼ | 29⅝— | 1⅝ |
| 68 | 40 | 10.0 | 40 | 41¾ | Do pfd [4] | 200 | 40½ | 40½ | 40½ | .... |
| 19¼ | 11⅝ | 11.7 | 12 | 12⅞ | Un Tk Car [1.40] | 1,400 | 12 | 11⅝ | 12 | .... |
| 16⅝ | 6½ | ... | 7½ | 7⅝ | United Aircraft | 1,000 | 7⅞ | 7½ | 7⅝— | ⅛ |
| 46 | 30¼ | 7.3 | 40 | 43 | Do pfd [3] | 100 | 41 | 41 | 41 | .... |
| 28½ | 11¼ | 18.2 | 11¼ | 12 | United Biscuit [2] | 400 | 11½ | 11⅝ | 11⅝— | ⅝ |
| 14 | 6⅝ | ... | 8½ | 8½ | United Carbon | 400 | 8½ | 8¼ | 8¼— | ⅝ |
| 1⅝ | ⅝ | ... | ... | ⅝ | United Cigar | 500 | ½ | ⅝ | ⅝ | .... |
| 10½ | 3½ | 10.0 | 4 | 4⅛ | United Corp [.40] | 4,100 | 4⅛ | 4 | 4 | .... |
| 38⅝ | 20 | 14.3 | 21 | 22½ | Do pfd [3] | 1,100 | 23 | 21 | 21 | — 2 |
| 5⅝ | 2½ | ... | 2 | 2⅞ | United El Coal | 1,300 | 2½ | 2½ | 2½ | .... |
| 30½ | 10¼ | 15.4 | 12½ | 13 | United Fruit [2] | 500 | 13¼ | 12⅝ | 12⅝ | .... |
| 21⅝ | 9⅝ | 10.0 | 12 | 12¼ | Un Gas Im [1.20] | 1,700 | 12⅝ | 12¼ | 12½— | ⅛ |
| 11 | 3⅝ | ... | 3¼ | 4 | Un Piece Dye [1] | 200 | 3⅝ | 3½ | 3½ | .... |
| 51½ | 26 | ... | 28½ | 30 | U S & For S pfd | 100 | 28½ | 28½ | 28½+ | ½ |
| 25¼ | 10¼ | 14.5 | 10½ | 11 | U S Gypsum [1.60] | 300 | 11 | 10⅝ | 10⅝— | ⅝ |
| 4 | ⅝ | ... | 1 | 1¼ | U S Hoff Mach | 300 | 1⅝ | 1⅝ | 1⅝— | ⅛ |
| 31⅛ | 13¼ | ... | 15⅝ | 16 | U S Indus Alcohol | 3,400 | 17⅛ | 15⅝ | 16 | — ⅝ |
| 3½ | 1¼ | ... | 1⅝ | 2 | U S Leather | 100 | 1⅝ | 1⅝ | 1⅝— | ⅛ |
| 65 | 44¼ | 15.9 | 42¼ | 49⅝ | U S Lea pr pf [7] | 100 | 44¼ | 44¼ | 44¼— | 2 |
| 15½ | 7¼ | 28.6 | 7½ | 7⅝ | *U S Pipe [2] | 100 | 7½ | 7½ | 7½— | ¼ |
| 8½ | 2 | ... | 2¼ | 2⅝ | U S Real & Im | 1,200 | 2½ | 2¼ | 2¼+ | ⅛ |
| 5⅝ | 1¼ | ... | 1⅞ | 2 | U S Rubber | 300 | 2 | 1⅞ | .... | .... |
| 11½ | 3¼ | ... | 3⅝ | 4 | Do 1st pfd | 100 | 4 | 4 | 4 | .... |
| 19⅝ | 10 | 10.0 | 10⅝ | 10½ | U S Sm & Ref [1] | 100 | 10⅛ | 10⅛ | 10⅛ | .... |
| 39 | 32 | 10.9 | 31⅝ | 32 | Do pfd [3½] | 200 | 32 | 32 | 32 | — ¼ |
| 52⅝ | 21¼ | ... | 22 | 22¼ | U S Steel | 17,700 | 23⅛ | 21⅞ | 22 | — ⅛ |
| 113 | 51½ | 13.2 | 52⅝ | 53¼ | Do pfd [7] | 3,000 | 55 | 52⅝ | 52⅝— | ⅝ |
| 1 | ⅛ | ... | ⅛ | ⅝ | Univ Pipe & R | 100 | ½ | ... | ½ | .... |
| 10⅝ | 1½ | ... | 2½ | 2⅝ | Util P & Lt A | 400 | 2¼ | 2¼ | 2⅝ | .... |
| | | | | | **V** | | | | | |
| 18⅞ | 5¼ | ... | 6⅝ | 6⅝ | Vanadium | 600 | 7 | 6⅝ | 6⅝— | ⅝ |
| 1 | ½ | ... | ⅝ | ⅞ | Va Caro Chem | 200 | ⅝ | ⅝ | .... | .... |
| 88⅞ | 60 | 9.2 | 66½ | 67⅞ | Va E&P $6 pf [6] | 10 | 65½ | 65½ | 65½+ | ⅞ |
| 29⅞ | 7⅝ | ... | 7⅝ | 8⅝ | Vulcan Detin | 740 | 9 | 7⅝ | 8¼— | ⅝ |
| .... | .... | .... | ... | ⅝ | Do pfd [7] | 100 | ⅝ | ⅝ | .... | .... |
| | | | | | **W** | | | | | |
| 4⅝ | ½ | ... | ⅝ | ⅝ | Warner Pict | 300 | ⅝ | ⅝ | ⅝+ | ⅛ |
| 7 | 1¼ | ... | 1⅝ | 2 | Warren Bros | 100 | 1⅞ | 1⅞ | 1⅞+ | ⅛ |
| 17½ | 2 | ... | 3⅝ | 3⅝ | Do cv pfd | 80 | 3⅝ | 3½ | 3½— | ⅛ |
| 15½ | 8¼ | 12.5 | 8¼ | 8⅝ | Wesson Oil & S [1] | 600 | 8⅝ | 8¼ | 8¼— | ¼ |
| 50 | 43¼ | 9.3 | 43¼ | 43½ | Do pfd [4] | 1,200 | 44 | 43¼ | 43¼— | ⅝ |
| 110 | 80 | 8.1 | 85 | 87 | W Pa P 7% pf [7] | 30 | 86⅝ | 86⅝ | 86⅝+ | ⅞ |
| 101⅝ | 66½ | 8.6 | 70½ | 83½ | Do 6% pfd [6] | 20 | 70½ | 70½ | 70½— | 2½ |
| 7⅝ | 1½ | ... | 2¼ | 2⅝ | Western Maryland | 200 | 2¼ | 2¼ | 2¼+ | ¼ |
| 8½ | 2 | ... | 2 | 4 | Do 2d pfd | 100 | 2½ | 2½ | 2½ | .... |
| 50 | 12⅝ | ... | 12¼ | 12⅞ | West Un Tel [4] | 1,600 | 13 | 12⅝ | 12⅞ | .... |
| 17¼ | 9¼ | 10.0 | 9⅝ | 10¼ | *Westingh Air [1] | 400 | 10 | 9⅞ | 9⅞+ | ¼ |
| 35⅞ | 15⅝ | ... | 16⅝ | 16⅝ | Westingh El&M | 6,000 | 17⅞ | 16 | 16⅝— | ⅝ |
| 72⅝ | 52½ | 6.4 | 55 | 57⅞ | Do 1st pfd [3½] | 180 | 58 | 55¼ | 55¼— | 2⅞ |
| 5⅝ | 2⅝ | ... | 4¼ | 4⅝ | Wilcox Oil&Gas | 4,900 | 4⅝ | 4¼ | 4½— | ⅛ |
| 3 | ⅝ | ... | ⅞ | 1 | Willys Overland | 2,300 | 1 | 1 | 1 | .... |
| 1⅝ | ⅝ | ... | ⅝ | ⅞ | Wilson & Co | 100 | ⅞ | ⅞ | ⅞+ | ⅛ |
| 31 | 11 | ... | 14 | 20 | Do pfd | 200 | 16 | 16 | 16 | + 1 |
| 45⅝ | 22 | 10.0 | 23⅞ | 24 | Woolworth [2.40] | 7,500 | 24⅝ | 23½ | 24 | + ¼ |
| 23⅝ | 5 | ... | 9¼ | 10 | Worthington Pump | 900 | 10 | 9½ | 9½+ | ½ |
| 57 | 25¼ | 10.0 | 30 | 31 | Wrigley Jr [3] | 400 | 30 | 28⅝ | 30 | .... |
| | | | | | **Y** | | | | | |
| 5 | 1⅝ | ... | 1⅝ | 1½ | Yellow Truck&Cab | 600 | 1½ | 1⅜ | 1⅜— | ⅛ |
| 25 | 12 | ... | 22 | 24⅞ | Do 7% pfd | 120 | 24½ | 24½ | 24½ | .... |
| 9⅛ | 3 | 20.0 | 5 | 5⅛ | Young S&W [1] | 400 | 5⅛ | 5 | 5 | + ½ |
| 17⅝ | 4 | ... | 5½ | 6⅞ | Youngstown S&T | 100 | 5⅝ | 5⅝ | 5⅝— | ⅝ |
| | | | | | **Z** | | | | | |
| 9⅝ | 4⅝ | ... | 4⅝ | 5 | Zonite Prod [.60] | 200 | 4⅝ | 4⅝ | 4⅝— | ⅛ |

*Ex dividend. †First sale since ex dividend date or dates. xr—Ex rights. a—Plus extras. b—Including extras. d—Payable in scrip. e—Paid last year. f—Payable in stock. g—Paid so far this year. h—Cash or stock. k—Accumulated div. paid this year. m—Also extra cash or stock div. paid since Jan. 1.

Sales to 10:30 a. m., 100,000; to noon, 300,000; to 1:30 p. m., 500,000; to 2:10, 500,000 shares. Total sales, 646,995 shares.

# WALL ST. ENDS 6 MONTHS' TRADE IN SORRY SHAPE

[Continued from page 29, column 8.]

### YESTERDAY'S AVERAGES

| | High. | Low. | Last. | Net chge. |
|---|---|---|---|---|
| 25 railroads | 10.91 | 10.39 | 10.51 | —.13 |
| 25 industrials | 63.71 | 60.57 | 61.63 | —1.72 |
| 50 stocks | 37.31 | 35.48 | 35.77 | —.92 |
| 50 stks. 1 yr. ago | 143.41 | 131.84 | 140.5 | .... |
| 50 stks. 2 yr. ago | 195.79 | 190.33 | 191.25 | .... |

threatened collapse in the negotiations; the adoption of a prohibition repeal plank by the big party convention now in session; and the reduction of the Bank of England's rediscount rate to 2 per cent from 2½ was exerting a hopeful influence.

Before the turn of the forenoon, however, pronounced selling had developed in such issues as National Biscuit, Air Reduction, Union Pacific, Du Pont, and Procter & Gamble, driving some of them to new lows for the major decline and bringing the whole list to a halt. The liquidation gradually spread and by early afternoon all departments were in retreat. There were some signs of support here and there, but they were never enough to counterbalance the offerings and the general tendency right up to the closing gong was toward the selling side. Losses ranged from a fraction to around 2 points.

### Homestake Dips Sharply.

Individual features were scarce. Homestake Mining, the only active issue on the board still quoted above the 100 mark, dipped sharply. It was down more than 7 points at one time but recovered a small part of its early loss before the close. Selling in this issue, which enjoys the unique record of having registered a new high price during one of the worst bear markets of all history, was blamed mainly on profit taking.

Anaconda capitulated to a wave of liquidation brought on by announcement of the withdrawal of the company's principal foreign subsidiary, Chile Copper, from Copper Exporters, Inc. The stock sold to a new low of 3, losing nearly a ½ point on the day. Several other copper descriptions equalled their old minimums.

In the automobile section, General Motors bumped a new bottom following the publication of figures disclosing that while automobile production is being maintained around the top levels of the year, sales have fallen off drastically since the new government tax went into effect.

### Some Stocks Helped Slightly.

A half hearted attempt to capitalize the prohibition plank by "bulling" some of the so-called "wet" stocks attracted some attention but did not get very far. American Commercial Alcohol, National Distillers, and Park & Tilford were among the beneficiaries of the flurry.

The liquidation in Procter & Gamble was associated with discussion of the company's dividend meeting due in about two weeks. The company pays $2.40 annually now, which means about 12 per cent at current quotations. Statistical sharks figure that the company on the basis of its recent earnings is just about covering dividend requirements, but evidently there are those who have their misgivings on the subject.

Omission of the Lackawanna dividend focused attention on further weakness in the rails.

Oil shares were firm as a group. Amusements were generally lower and the utilities mixed.

Dealings were approximately 100 per cent professional.

## Chicago Stock Mart Seat Sets Low Record, $2,500

A membership on the Chicago Stock exchange was sold yesterday for $2,500, the lowest price yet reached. The previous price was $3,000.

# OFFICIAL WEATHER FORECAST

The official forecast for today and tomorrow and yesterday's table of records follow:

Wisconsin—Generally fair and cooler Friday; Saturday increasing cloudiness, followed by showers at night.

Indiana—Partly cloudy and cooler, preceded by showers in south and extreme east portions Friday; Saturday generally fair with moderate temperature.

Lower Michigan—Partly cloudy, cooler in west and south, preceded by showers in extreme southeast portion Friday; Saturday generally fair.

Upper Michigan—Partly cloudy, cooler in west portion Friday; Saturday generally fair.

Missouri—Partly cloudy, somewhat cooler in north and central portions Friday; Saturday generally fair.

| Place of observation. State of weather. June 30, 1932, 8 p. m. Central time | Direction of wind | Temp. 7 p. m. | Highest today | Lowest last night | Precipitation 24 hours |
|---|---|---|---|---|---|
| **East-central states—** | | | | | |
| Alpena, cloudy | S.E. | 62 | 72 | 54 | ... |
| Cairo, cloudy | S.W. | 82 | 90 | 72 | ... |
| Chicago, cloudy | S.W. | 86 | 89 | 66 | ... |
| Cincinnati, clear | S.W. | 84 | 90 | 72 | ... |
| Cleveland, cloudy | E. | 80 | 82 | 70 | ... |
| Detroit, cloudy | S. | 80 | 84 | 66 | ... |
| Escanaba, cloudy | S. | 66 | 70 | 56 | ... |
| Evansville, cloudy | S.W. | 88 | 90 | 72 | ... |
| Fort Wayne, cloudy | S. | 84 | 88 | 66 | ... |
| Grand Haven, cloudy | S.E. | 74 | 80 | 60 | ... |
| Grand Rapids, cloudy | S.E. | 76 | 88 | 60 | ... |
| Green Bay, cloudy | S. | 68 | 80 | 60 | ... |
| Indianapolis, clear | S.W. | 86 | 90 | 72 | ... |
| Madison, cloudy | S.W. | 82 | 86 | 62 | ... |
| Marquette, rain | S. | 66 | 70 | 52 | .06 |
| Memphis, rain | S. | 74 | 80 | 74 | .60 |
| Milwaukee, cloudy | S.W. | 84 | 88 | 66 | ... |
| Nashville, cloudy | S.W. | 76 | 86 | 72 | .32 |
| Peoria, clear | S.W. | 88 | 94 | 66 | ... |
| Sault Ste. Marie, rain | S.E. | 58 | 66 | 48 | .22 |
| Springfield, Ill., clear | W. | 90 | 94 | 74 | ... |
| La Crosse, cloudy | W. | 82 | 90 | 60 | .08 |
| **West central states—** | | | | | |
| Bismarck, clear | N.W. | 68 | 76 | 66 | ... |
| Charles City, clear | N.W. | 76 | 92 | 62 | .38 |
| Concordia, cloudy | W. | 94 | 96 | 68 | ... |
| Davenport, cloudy | S.W. | 88 | 94 | 68 | ... |
| Des Moines, cloudy | N.W. | 86 | 94 | 66 | ... |
| Devils Lake, cloudy | N.W. | 60 | 68 | 62 | .06 |
| Dodge City, clear | W. | 94 | 96 | 70 | ... |
| Dubuque, cloudy | W. | 86 | 90 | 62 | ... |
| Duluth, cloudy | W. | 70 | 74 | 54 | .30 |
| Huron, clear | N.W. | 80 | 84 | 70 | ... |
| Kansas City, cloudy | S.W. | 88 | 94 | 74 | ... |
| Keokuk, cloudy | S.W. | 90 | 94 | 70 | ... |
| Little Rock, cloudy | S.W. | 80 | 90 | 72 | ... |
| Minneapolis, clear | W. | 78 | 86 | 64 | .20 |
| Moorhead, cloudy | N.W. | 68 | 78 | 66 | ... |
| North Platte, clear | N.E. | 84 | 94 | 66 | ... |
| Oklahoma City, cloudy | S. | 86 | 88 | 68 | 1.40 |
| Omaha, cloudy | W. | 80 | 96 | 74 | .01 |
| Rapid City, clear | N. | 74 | 76 | 72 | ... |
| Sioux City, clear | N. | 84 | 96 | 72 | ... |
| St. Louis, cloudy | S.W. | 88 | 94 | 74 | ... |
| Springfield, Mo., cloudy | S.W. | 80 | 84 | 72 | .01 |
| Wichita, clear | S.W. | 88 | 88 | 68 | ... |
| Williston, clear | N. | 68 | 72 | 58 | ... |
| **Eastern states—** | | | | | |
| Albany, clear | W. | 74 | 80 | 64 | ... |
| Atlanta, cloudy | S. | 70 | 82 | 72 | .78 |
| Boston, clear | N.W. | 76 | 82 | 66 | ... |
| Buffalo, clear | W. | 66 | 70 | 62 | ... |
| Charleston, rain | W. | 80 | 90 | 74 | .04 |
| New York, clear | N. | 80 | 84 | 68 | ... |
| Oswego, cloudy | W. | 66 | 70 | 58 | .12 |
| Parkersburg, cloudy | S.W. | 82 | 90 | 68 | .01 |
| Philadelphia, clear | S.W. | 82 | 88 | 74 | ... |
| Pittsburgh, cloudy | S.W. | 84 | 88 | 74 | ... |
| Raleigh, cloudy | S.W. | 86 | 94 | 72 | ... |
| Washington, cloudy | S.W. | 86 | 92 | 66 | ... |
| **Gulf states—** | | | | | |
| Abilene, clear | S. | 88 | 90 | 72 | ... |
| Amarillo, cloudy | S.W. | 78 | 92 | 70 | .02 |
| Brownsville, cloudy | S.E. | 84 | 86 | 72 | 1.78 |
| El Paso, cloudy | S.E. | 90 | 98 | 76 | .01 |
| Fort Worth, clear | S.W. | 90 | 92 | 78 | ... |
| Galveston, cloudy | S.E. | 82 | 88 | 78 | .04 |
| Jacksonville, cloudy | S.W. | 80 | 90 | 76 | ... |
| Miami, cloudy | S. | 84 | 90 | 78 | ... |
| Mobile, clear | S.W. | 86 | 94 | 78 | ... |
| New Orleans, clear | S.W. | 88 | 92 | 78 | ... |
| San Antonio, cloudy | E. | 80 | 84 | 74 | .40 |
| Shreveport, clear | S.W. | 88 | 94 | 76 | ... |
| Tampa, cloudy | W. | 82 | 88 | 78 | .02 |
| Vicksburg, cloudy | S. | 88 | 92 | 76 | ... |
| Birmingham, cloudy | S.W. | 78 | 88 | 74 | .32 |
| **Mountain states—** | | | | | |
| Boise, clear | W. | 90 | 92 | 58 | ... |
| Cheyenne, cloudy | E. | 76 | 80 | 58 | ... |
| Denver, cloudy | N.E. | 86 | 88 | 64 | ... |
| Havre, clear | N. | 78 | 78 | 58 | .01 |
| Helena, cloudy | W. | 80 | 86 | 62 | ... |
| Lander, clear | N.E. | 86 | 90 | 56 | ... |
| Miles City, clear | N.W. | 78 | 78 | 64 | ... |
| Phoenix, cloudy | S.W. | 104 | 106 | 80 | .02 |
| Pueblo, rain | N.W. | 70 | 94 | 62 | .62 |
| Salt Lake City, clear | N. | 90 | 90 | 68 | ... |
| Santa F, cloudy | N. | 72 | 82 | 56 | .46 |
| Yell'wst'ne Pk., cloudy | N.W. | 78 | 80 | 50 | ... |
| **Pacific states—** | | | | | |
| Fresno, clear | N.W. | 106 | 106 | 74 | ... |
| Los Angeles, clear | S.W. | 70 | 74 | 58 | ... |
| Portland, Ore., clear | N.W. | 86 | 88 | 56 | ... |
| San Diego, clear | W. | 68 | 70 | 62 | ... |
| San Francisco, clear | S.W. | 60 | 66 | 52 | ... |
| Seattle, Wash., clear | N. | 78 | 78 | 54 | ... |
| Spokane, clear | S. | 90 | 90 | 58 | ... |
| Walla Walla, cloudy | S. | 92 | 92 | 62 | ... |
| **Canadian—** | | | | | |
| Battleford, cloudy | N.W. | 70 | 70 | 48 | ... |
| Calgary, cloudy | S.E. | 72 | 72 | 42 | ... |
| Edmonton, clear | N.W. | 70 | 70 | 48 | ... |
| Medicine Hat, clear | N.W. | 76 | 76 | 52 | .01 |
| Minnedosa, cloudy | N.W. | 54 | 60 | 54 | .40 |
| Montreal, cloudy | N.W. | 66 | 76 | 60 | .18 |
| Quebec, cloudy | W. | 66 | 70 | 58 | .56 |
| Qu'Appelle, cloudy | N. | 62 | 66 | 52 | .02 |
| The Pas, cloudy | N.E. | 58 | 68 | 50 | .62 |
| Toronto, cloudy | N. | 70 | 78 | 56 | ... |
| White River, rain | N.E. | 50 | 60 | 34 | .20 |
| Winnipeg, rain | N.W. | 56 | 68 | 56 | .41 |

## LARD TRADE SMALLER; THE RANGE IS NARROW

Hog prices were up to a new high level, there being more trading at $5 than the previous day. Offerings of hog products, while not heavy, were ample for all requirements. Prices on lard futures weakened early in the day only to rally later and closed with gains of 2½ to 5½c, as compared to the previous day. July, however, was unchanged. Sentiment was more in favor of the buying side on weak spots, despite the fact that hog prices have had a sensational advance in the last three months. Bellies were 10@25c higher, with July leading, and cash trade generally was fair in both lard and meats.

Expectations are that lard stocks will show only a moderate gain for the month. Liverpool lard was 3d higher to unchanged. Export clearances were 494,000 lbs of lard and 137,500 lbs of bacon. Hog receipts were in excess of a week and a year ago.

| Clear Bellies. | High. | Low. | Close June30, 1932. | June29, 1932. | July2, 1931. |
|---|---|---|---|---|---|
| July | 5.37 | 5.20 | 5.37 | 5.15 | 8.35 |
| Sept. | 5.40 | 5.32 | 5.40 | 5.30 | 8.57 |
| **Lard.** | | | | | |
| July | 4.52 | 4.42 | 4.52 | 4.52 | 8.07 |
| Sept. | 4.60 | 4.52 | 4.57 | 4.55 | 8.12 |
| Oct. | 4.57 | 4.47 | 4.57 | 4.55 | 8.15 |
| Jan. | 4.40 | 4.37 | 4.40 | 4.37 | ...... |

## NEW YORK PRODUCE EXCHANGE STOCKS

| Sales. | STOCKS. | High. | Low. | Close. |
|---|---|---|---|---|
| 4,200 | Fuel Oil Motors | ⅝ | ½ | ⅝ |
| 200 | Mid Cont P S A | 4½ | 4 | 4½ |
| 100 | Railways | 3½ | 3½ | 3½ |
| 900 | Shortwave | ⅝ | ⅝ | ⅝ |
| 200 | West Tel | ½ | ⅝ | ⅝ |

Total sales, 7,000 shares.

## Associated Phone Meeting Called to Discuss Stocks

A special meeting of stockholders of Associated Telephone Utilities company has been called for July 11 to vote on proposals for reducing the authorized shares outstanding and for an adjustment of customers and employé stock subscription plan. It is proposed to reduce the authorized shares from 3,300,000 to 2,300,000 in order to effect tax reductions.

The other proposal, the company announces, embodies "equitable adjustments" of the stock purchase partial payment plan. The adjustment will be made on the basis of amounts paid in, it was stated.

### RUBBER.

NEW YORK, June 30.—(AP)—RUBBER—Futures closed steady. July, 2.59c; September, 2.65-69c; December, 2.80c; March, 2.99-3.00c. Smoked ribbed spot closed 2.60c.

## BUSINESS SESSIONS TODAY

MEETING.

John Westberg company..........La Salle

LUNCHEONS.

Chgo. Assn. of Commerce [Ill.]..Palmer house
Executive club..........Sherman
Estate of Marshall Field.......Great Northern
N. Y. Life Ins. Co. [clearing house]..La Salle
Harmonic club..........Atlantic

[Compiled by the convention bureau of the Chicago Association of Commerce, to which please send any additions or corrections.]

WE TAKE PLEASURE
IN ANNOUNCING THAT ON JULY 1, 1932
MR. THOMAS MILLER
WILL BECOME A GENERAL PARTNER IN OUR FIRM
AND WILL HAVE CHARGE OF OUR BRANCH OFFICE
AT 231 S. LA SALLE STREET

ASSOCIATED WITH MR. MILLER WILL BE:
STUART A. PROSSER — PARKER BLAIR
JOHN D. MATZ — RALPH C. OTIS JR.
WALDO A. FISHER — ROBERT McKENNA

WINTHROP, MITCHELL & Co.

Notice is hereby given that the limited partnership heretofore conducted under the name of Clark, Childs & Company and composed of: Herbert H. Childs, W. Channing Burbank, William F. Bartholomew, John Everett Holbrook, George S. Passmore, John Edmund Carney, Walter S. Aagaard, Lewis E. Waring, Bernard F. Tools, General Partners, and J. F. A. Clark, Richard Wharton, Limited Partners, terminated by agreement at the close of business June 30, 1932.

CLARK, CHILDS & COMPANY

New York, July 1, 1932.

Notice is hereby given that the general partnership heretofore conducted under the name of F. B. Keech & Company and composed of: Frank B. Keech, Edwin J. Barry, J. Clarke Dean, Gilbert W. Keech, Ray P. Sackett and George Russhon, terminated by agreement at the close of business on June 30, 1932.

F. B. KEECH & COMPANY

New York, July 1, 1932

The undersigned announce that they have formed a limited partnership as of July 1, 1932, under the name of

CLARK, CHILDS & KEECH

11 Broadway — Tel. DIgby 4-6000 — New York

for the purpose of carrying on a general Brokerage Business in Stocks, Bonds, Securities and Commodities.

General Partners

Frank B. Keech, Herbert H. Childs, Gilbert W. Keech, W. Channing Burbank, Ray P. Sackett, William F. Bartholomew, J. Clarke Dean, John Edmund Carney, George A. Garrett, Lewis A. Waring, Lucius P. Ordway, Jr., Walter S. Aagaard, George Russhon, John Everett Holbrook, William M. Erb, George S. Passmore, Austin F. Barry

Limited Partners

J. F. A. Clark, Richard Wharton

New York, July 1, 1932

Members of

New York Stock Exchange
New York Curb Exchange
New York Cotton Exchange
New York Produce Exchange
New York Coffee & Sugar Exchange
New York Hide Exchange, Inc.
Chicago Board of Trade
Chicago Stock Exchange
Chicago Curb Exchange
Boston Stock Exchange
National Raw Silk Exchange
Rubber Exchange of N. Y., Inc.

Branch Offices

New York, Brooklyn, Providence, Washington, Albany, Newburgh, South Bend, Chicago, Detroit, Flint, Akron, Boston, New Bedford, Stamford

# NATIONAL ELEC. POWER PUT INTO RECEIVERSHIP

## It's Part of Middle West System.

[Continued from page 29, column 5.]

what cluster of eastern states extending from New Jersey north to Maine.

**Follows Expansion Policy.**

To the ambitious expansion program which the companies followed in recent years even after the depression had settled over the country may be laid the responsibility for the present situation.

It was the expansion of National Electric Power in New Jersey and other eastern states that inspired the widely circulated stories that Insull was invading the domain of the J. P. Morgan & Co. utility enterprises. The stories grew more fanciful with each retelling until Insull and Morgan were in a financial death struggle with each other for control of territory in which to exploit utilities.

It was a financial death struggle for Insull. To that extent the story had a real foundation. In its effort to capture desirable utility properties the Insull companies contracted heavy bank debts which paved the way for the present receivership.

Insull saw the depression as an opportunity to obtain additional properties at what seemed attractive prices. He failed to reckon the length of the stringent credit period.

**Empire in Thirty States.**

The load of bank debt could not be liquidated by the offering of long term bonds or stocks. This method had previously been the magic by which Insull had expended his empire into thirty states and over the border into Canada.

The burden of bank debt steadily has grown more onerous. At the close of 1931 National Electric Power has $27,756,661 notes payable to banks.

Most of them were secured by collateral. This collateral represented stocks and bonds of subsidiaries. Possession of those stocks by the banks now give them a powerful voice in the direction of the companies. Total current liabilities of National Electric Power were $40,759,210 compared with current assets of only $22,757,500. The report plainly indicated that unless a plan was worked out to meet the financial problems the company was headed for the courts.

The situation has recently become acute, because of omission of dividends by several of the subsidiaries as a result of reduced earnings. Thus the source of revenue of the holding company began to dry up. Receivership became a necessity.

**Action Fails to Surprise.**

Placing of National Electric Power and its subsidiary in receivership came as no surprise. A sweeping reorganizing and scaling down of the financial superstructure of the Middle West system has been regarded as inevitable for some time. The future of the security holders of the top holding companies is not bright. The farther down the line from the top companies the stockholder is the better his prospects are.

Officials are hopeful that it will be possible to hold together the eastern group of properties under receivership until a thorough going reorganization can be effected. Such a reorganization probably will be a matter of years.

Properties of the entire system will be sorted. Eventually some of the operating units will be disposed of. Sale of some of the properties of the eastern companies at reasonable prices would do much to strengthen the position of the holding company.

**More Optimistic Picture.**

Central and Southwest Utilities company, which ranks in size next to National Electric Power in the Middle West group, present a more optimistic picture.

James C. Kennedy, president, said yesterday that company and its subsidiaries have paid off $935,000 in bank loans in the last few days. This step completes the retirement of the bank indebtedness of all companies in the group, he stated.

Since the beginning of the year the company has paid off $1,592,500 of bank loans. The liquidation has been accomplished without offering of new securities, Mr. Kennedy pointed out.

# CHICAGO STOCK TRANSACTIONS

Thursday, June 30, 1932.

Shares sold today.....14,000 Total sales 1932 to date.....5,824,000
Year ago.....80,000 Total sales 1931 to date.....20,419,300

| Prev. 1932 High. | Low. | Div. rate. | pct. | Bid. | Asked. | Description. div. rate. Sa— | Sales. | High. | Low. | Close. | Net chge. |
|---|---|---|---|---|---|---|---|---|---|---|---|
| 17½ | 9 | 11.1 | | 9 | 10 | Acme Stl [1] | 50 | 9 | 9 | 9 | .... |
| 6¼ | 3¼ | ... | | 3 | 6 | Allied Prod | 50 | 4 | 4 | 4 | .... |
| 12¼ | 1 | ... | | 1 | 1½ | Assoc Tel Util | 150 | 1 | 1 | 1 | .... |
| 18⅝ | 4½ | ... | | 5 | 5¼ | Bendix Av | 50 | 5 | 5 | 5 | — ¼ |
| 12⅜ | 3⅝ | ... | | 3⅝ | 3¾ | Borg Warner | 550 | 3⅝ | 3⅝ | 3⅝ | — ⅛ |
| 1⅜ | ¼ | ... | | ⅜ | ½ | Cent Ill Sec | 250 | ⅜ | ⅜ | ⅜ | .... |
| 15 | 5 | 30.0 | | 5 | 5¾ | Do pfd [1.50] | 200 | 5¼ | 5 | 5 | — ½ |
| 6½ | ⅜ | ... | | ⅜ | ⅝ | Cent & S West | 200 | ⅝ | ⅝ | ⅝ | .... |
| 44 | 4 | ... | | 5 | 6 | Do pfd | 20 | 5½ | 5 | 5¼ | + ¼ |
| 13 | 7¾ | 25.0 | | 7 | 8 | Chi Yel Cab [2] | 50 | 7¾ | 7¾ | 7¾ | — ¼ |
| 6¾ | 1¼ | ... | | 2 | 2¼ | Cities Serv | 700 | 2¼ | 2 | 2¼ | .... |
| 122 | 48¼ | 15.4 | | 52¼ | 53 | Comwlth Ed [8] | 200 | 52¾ | 52¼ | 52¼ | — ¾ |
| 2⅝ | ⅜ | ... | | ½ | ¾ | Cont Chi | 100 | ⅜ | ⅜ | ⅜ | .... |
| 8¼ | 2 | ... | | 2¾ | 2¾ | Cord Corp | 200 | 2½ | 2⅝ | 2⅝ | — ⅛ |
| 8 | 2¼ | ... | | 2¼ | 2⅝ | Elec Rehold | 100 | 2⅝ | 2⅝ | 2⅝ | — ⅛ |
| 18 | 7½ | 28.6 | | 6 | 7½ | Fitzsimmons & Con [2] | 50 | 7½ | 7½ | 7½ | .... |
| 1¾ | ⅛ | ... | | ⅛ | ⅜ | Grigsby Grunow | 200 | ⅛ | ⅛ | ⅛ | .... |
| 5¼ | 4 | ... | | 4 | 4¼ | Ill Brick | 150 | 4 | 4 | 4 | .... |
| 6¾ | ¼ | ... | | ¼ | ¼ | Insull Util | 1,050 | ¼ | ⅛ | ⅛ | — ⅛ |
| 17 | ⅛ | ... | | ¼ | ¼ | Do 2d pfd | 100 | ⅛ | ⅛ | ⅜ | — ⅛ |
| 12 | 4½ | ... | | 4½ | 6½ | Jefferson Elec | 50 | 4½ | 4½ | 4½ | .... |
| 22½ | 16 | 12.5 | | 16 | 17½ | Katz Drug [2] | 50 | 16 | 16 | 16 | — 1½ |
| 3 | ⅛ | ... | | 1⅜ | 2¼ | Kellogg Switch | 100 | 2 | 2 | 2 | .... |
| 6 | 3 | ... | | 3½ | 4 | Keystone Stl | 100 | 3⅝ | 3⅝ | 3⅝ | + ⅛ |
| 18½ | 10¼ | 18.2 | | 10 | 10¾ | Lynch Corp [2] | 150 | 11½ | 11 | 11½ | + ½ |
| 7 | ⅜ | ... | | ¼ | ⅝ | Mid W Util | 1,800 | ¼ | ¼ | ¼ | .... |
| 1½ | ⅜ | | | ⅜ | 1¼ | Morgan Litho | 50 | ½ | ½ | ½ | .... |
| 10 | 3⅝ | 50.0 | | 3⅝ | 5 | Musk Mot Sp A [2] | 10 | 3⅝ | 3⅝ | 3⅝ | — ⅛ |
| 19½ | 11 | 3.3 | | 12 | 18 | Nat Battery [.80g] | 100 | 13½ | 13½ | 13½ | + ½ |
| 13 | ⅛ | ... | | ⅛ | ¼ | Nat El Pw A | 100 | ⅛ | ⅛ | ⅛ | — ⅛ |
| 2 | ⅛ | ... | | ¼ | ⅛ | Nat Sec Inv | 100 | ¼ | ¼ | ¼ | .... |
| 45 | 25⅜ | | | 26¼ | 27 | Do pfd | 400 | 26½ | 26¼ | 26½ | + ¼ |
| 104⅜ | 49⅝ | 10.9 | | 55 | 57 | Pub Ser 6% pfd [6] | 30 | 56 | 55 | 55 | + ½ |
| 114 | 60 | 11.7 | | 60 | 68 | Do 7% pfd [7] | 20 | 60½ | 60 | 60 | — 2½ |
| 103 | 50¼ | 10.8 | | 63 | 65 | Quaker Oats [7b] | 40 | 65¼ | 64¾ | 65 | + ¼ |
| 107½ | 95 | 6.1 | | 97½ | 100 | Do pfd [6] | 50 | 97¾ | 97¾ | 97¾ | + ¼ |
| 1⅝ | ¼ | ... | | ¼ | ⅝ | Railroad Sh | 200 | ¼ | ⅛ | ⅛ | — ⅛ |
| 5½ | 4½ | ... | | .... | 8 | Shaler Co A | 80 | 4½ | 4½ | 4½ | .... |
| 19 | 7 | 10.0 | | 9½ | 9¾ | Swift & Co [1] | 500 | 9¾ | 9¾ | 9¾ | — ⅛ |
| 25⅜ | 9¼ | 17.7 | | 17 | 17¾ | Switt Intl [3] | 350 | 18 | 17¾ | 17¾ | — ⅛ |
| 95 | 23 | ... | | 18 | 30 | Tel Bd & Sh 1st pfd | 10 | 25 | 25 | 25 | + 2 |
| 25 | 10⅜ | 14.5 | | 10¼ | 11 | U S Gypsum [1.00] | 950 | 11¼ | 10⅝ | 10⅝ | — ⅝ |
| 12⅜ | 5 | ... | | 5⅝ | 6 | U S Rad & Tel | 50 | 6 | 6 | 6 | + ⅛ |
| 11¾ | 8½ | ... | | 9 | 9¼ | Walgreen | 500 | 9½ | 9 | 9¼ | — ⅛ |

*Ex dividend. †First sale since ex dividend date or dates. xr—Ex rights. a—Plus extras. b—Including extras. ←Paid last year. f—Payable in stock. g—Paid so far this year. h—Cash or stock.

# CASH·GRAIN NEWS

Export sales of Manitobas are understood to have been well in excess of the business claimed by the seaboard. Around 1,000,000 bu were estimated as having been sold Wednesday and further amounts were taken yesterday, largely No. 3 northern. No figures were given as to the amount disposed of. No. 3 northern has gained on Winnipeg July in the last few days and supplies are said to be well cleaned up. Some Canadian barley has been sold abroad recently.

Official receipts of grain at Chicago Thursday: Wheat, 7 cars; corn, 32 cars; oats, 30 cars; barley, 1 car.

Range of cash grain prices in leading markets follow:

**WHEAT.**

| | Chicago. | Kansas City. | St. Louis. |
|---|---|---|---|
| No. 1 red | ..... | 42 @44 | 48 @48½ |
| No. 2 red | ..... | 42¼ | 47½@48 |
| No. 3 red | ..... | 41¾ | 46½ |
| No. 4 red | ..... | 40 @41 | ..... |
| No. 1 hd | ..... | 42 @47¼ | ..... |
| No. 2 hd | 49 | 41½@47¾ | ..... |
| No. 3 hd | ..... | 40½@49 | ..... |
| No. 4 hd | ..... | 40¼@43¾ | ..... |
| | **Chicago.** | **Winnipeg** | **Minneapolis.** |
| No. 1 nor | ..... | 53½ | 52¼@54¼ |
| No. 2 nor | ..... | 50¾ | 51¼@53¼ |
| No. 3 nor | ..... | 47¼ | 50¼@52¼ |
| No. 1 d nr | ..... | ..... | 52¼@66¾ |
| | | **Toledo.** | **Omaha.** |
| No. 2 red | ..... | 48½@49½ | ..... |
| No. 2 hd | ..... | ..... | 40 |

**CORN.**

| | Chicago. | Kansas City. | St. Louis. |
|---|---|---|---|
| No. 2 mx | ..... | ..... | 30½ |
| No. 3 mx | ..... | 29 | ..... |
| No. 1 yel | 30¼@30¾ | ..... | 31½ |
| No. 2 yel | 29½@30¾ | ..... | 31 @31½ |
| No. 3 yel | ..... | ..... | 30½ |
| No. 5 yel | 29½ | ..... | ..... |
| No. 6 yel | 29 | ..... | ..... |
| No. 1 wh | 30½ | ..... | ..... |
| No. 2 wh | 30¾ | 30¼ | ..... |
| No. 6 wh | 29¾ | ..... | ..... |
| | **Milwaukee.** | **Omaha.** | **Peoria.** |
| No. 1 yel | ..... | ..... | 29 |
| No. 2 yel | 34½ | ..... | 28½@29 |
| | **Minneapolis.** | **Buffalo.** | **Toledo.** |
| No. 2 yel | 35 @36 | ..... | 32½@33½ |
| No. 3 yel | 31 @34 | ..... | ..... |
| No. 2 mx | 37 @28 | ..... | ..... |

**OATS.**

| | Chicago. | City. | St. Louis. |
|---|---|---|---|
| No. 2 wh | 20 @21 | 21 @22 | ..... |
| No. 3 wh | 18¾@20¼ | 19 @21 | ..... |
| No. 4 wh | 18¼@19 | ..... | ..... |
| | **Milwaukee.** | **Omaha.** | **Minneapolis.** |
| No. 2 wh | ..... | 19¼ | 20¼@21⅜ |
| No. 3 wh | 21¼ | ..... | 19¼@20⅜ |
| No. 4 wh | 20¾ | ..... | 17¾@19¼ |
| | **Buffalo.** | **Toledo.** | **Peoria.** |
| No. 2 wh | ..... | 23½@24½ | 17½ |

**RYE, BARLEY, AND FLAX.**

| | Rye. | Barley. | Flax. |
|---|---|---|---|
| Chicago | ..... | 30 @35 | ..... |
| Mil'kee | ..... | 33 @42 | ..... |
| Minn'lis | ..30¾@32¾ | 27 @36 | 1.00½@04½ |
| Duluth | ..31 @32 | 25¾@37¾ | 1.04½@05½ |

**CLOVER AND TIMOTHY.**

| | Cash. | July. |
|---|---|---|
| Clover— | | |
| Chicago, per 100 lbs | 2.00@14.00 | ..... |
| Toledo, per 60 lbs | 9.00 | ..... |
| Timothy— | | |
| Chicago, per 100 lbs | 2.50@ 2.75 | ..... |

## OPEN GRAIN TRADES

Open interest in grain futures on the Chicago Board of Trade follow, last three ciphers omitted:

**WHEAT.**

| | July | Sept. | Dec. | Total |
|---|---|---|---|---|
| Wednesday | 19,956 | 59,708 | 28,174 | 107,832 |
| Tuesday | 22,941 | 58,393 | 25,087 | 106,421 |
| Week ago | 30,567 | 55,260 | 21,171 | 106,998 |
| | | **CORN.** | | |
| Wednesday | 3,875 | 14,222 | 5,435 | 28,532 |
| Tuesday | 9,590 | 13,706 | 5,235 | 28,531 |
| Week ago | 11,536 | 13,243 | 4,806 | 29,585 |
| | | **OATS.** | | |
| Wednesday | 3,233 | 4,243 | 1,973 | 9,449 |
| Tuesday | 3,473 | 4,163 | 1,914 | 9,550 |
| Week ago | 4,216 | 4,025 | 1,604 | 9,845 |
| | | **RYE.** | | |
| Wednesday | 2,645 | 3,314 | 1,402 | 7,361 |
| Tuesday | 2,914 | 3,204 | 1,197 | 7,315 |
| Week ago | 3,495 | 2,861 | 994 | 7,370 |

Old and new style July and September wheat contracts combined.

Grain futures purchases on the Chicago Board of Trade follow, last three ciphers omitted:

| | Wednesday. | Wk. Ago. | Last Yr. |
|---|---|---|---|
| Wheat | 22,495 | 23,211 | 35,945 |
| Corn | 3,981 | 1,987 | 21,234 |
| Oats | 860 | 607 | 3,659 |
| Rye | 1,236 | 266 | 2,127 |
| Total | 28,572 | 26,071 | 62,965 |

## HAY DOLLAR LOWER

Despite the fact that receipts during the current week have been the smallest on the crop, the market showed no response and quotations generally are down $1 per ton on all grades of timothy or its mixtures with clover or grass as well as the clear clover. The Thursday run was only 1 car. The car of new crop clover which arrived on Wednesday has not been sold yet and the local commission house trade joins in urging against the consignment or shipment of new crop hay to Chicago under present conditions.

| | No. 1. | No. 2. | No. 3. |
|---|---|---|---|
| U. S. grades | | | |
| Timothy | 11@12 | 10@11 | 9@10 |
| Tim. lt. clo. mx. | 11@12 | 10@11 | 9@10 |
| Tim. mx. clo. mx. | 11@12 | 10@11 | 9@10 |
| Clo. lt. tim. mx. | 11@12 | 10@11 | 8@10 |
| Clover | 11@12 | 8@11 | 7@ 8 |
| Tim. lt. gr. mx. | 11@12 | 10@11 | 8@10 |
| Tim. hvy. gr. mx. | 10@12 | 9@10 | 8@ 9 |
| Mixed hay | 11@12 | 10@11 | 8@ 9 |
| Sample grade | | | 6@ 8 |
| STRAW. | | | |
| Wheat or oat | | | 6@ 7 |
| Rye | | | 9@11 |

## BANKRUPTCY PETITIONS

50574—C. A. McDonald, 2021 North Laporte avenue. Voluntary. Liabilities, $2,133; assets, $600. Seigel and Levinon, attorneys.

50575—G. H. Kropp, 4323 Marmora avenue. Voluntary. Liabilities, $1,154; assets, $5. H. M. Biedka, attorney.

50576—Sol Moskowitz, 1434 South St. Louis avenue. Voluntary. Liabilities, $1,909; no assets. I. I. Himmelstein, attorney.

50577—E. L. Marable, 224 West Superior street. Voluntary. Liabilities, $4,260; assets, $2,100. C. E. Greenberg, attorney.

50578—James Vasilion, 7604 Green street. Voluntary. Liabilities, $7,326; assets, $233. Castle & Williams, attorneys.

50579—Villa Park Electric company. Voluntary. Liabilities, $19,577; assets, $8,246. Friedman and Alster, attorneys.

50580—Harry Wechter, 3520 Sheridan road. Voluntary. Liabilities, $4,131; assets, $95. Barney Lenit, attorney.

50581—W. O. Morrison, 9442 South Laflin street. Voluntary. Liabilities, $781; assets, $210. E. B. Elder, attorney.

50582—C. S. Rummel, 6406 Aberdeen street. Voluntary. Liabilities, $1,023; assets, $70. H. S. Gurney, attorney.

50583—J. Kuderna. Involuntary. Mono Service company, creditors. Claim $1,000. Goldman & Healy, attorneys.

50584—Ben's Men's Shop, 806 North Clark street. Involuntary. Superior Underwear company, creditors. Claim $1,000. Rappaport & Rappaport, attorneys.

50585—Bernett-Leeb company, 666 Lake Shore drive. Involuntary, Sandel Manufacturing company, creditors. Claim $1,000. Louis Steinberg, attorney.

# GRAINS·IN·ALL MARKETS

**July Wheat.**

| | Open. | High. | Low. | Close June30. | Close June29. | July 2, 1931. |
|---|---|---|---|---|---|---|
| Chi | 47¾ | 48¾ | 47¾ | 47¼ | 48 | 58⅝ |
| Kas C | 41¾ | 42¼ | 41¼ | 41¾ | 42 | 48⅜ |
| Mpls | 52½ | 52½ | 51½ | 52¼ | 51¾ | 65½ |
| *Dul | 46¼ | 46 | 45¾ | 46 | 46¼ | 54¾ |
| Wpg | 53⅜ | 53⅜ | 53¼ | 53¼ | 53¾ | 62¼ |
| Lvpl | 51¼ | 51¼ | 50¾ | 51 | 51¾ | 59⅝ |
| | | **September Wheat.** | | | | |
| Chi | 50¾ | 51 | 50¼ | 50½ | 50½ | 57⅜ |
| Kas C | 43⅜ | 44¼ | 43⅜ | 43¾ | 43½ | 50⅝ |
| Mpls | 51 | 51½ | 50⅜ | 50½ | 50⅝ | 61⅝ |
| *Dul | 45¾ | 45¾ | 45⅝ | 45⅝ | 45¾ | 54¾ |
| | | **October Wheat.** | | | | |
| Wpg | 56⅝ | 56½ | 56 | 56¼ | 56½ | 65⅞ |
| Lvpl | 53¼ | 53¼ | 52⅝ | 53 | 53¼ | 66½ |
| | | **December Wheat.** | | | | |
| Chi | 54¼ | 54⅝ | 53⅝ | 54 | 53⅝ | 62⅛ |
| Kas C | 46¾ | 47 | 46½ | 46¾ | 46⅝ | 54⅝ |
| Wpg | 57¾ | 57¾ | 57⅛ | 57⅝ | 57⅞ | 65⅞ |
| Lvpl | 54¾ | 54¾ | 54⅜ | 54⅝ | 54⅞ | 66½ |
| | | **July Corn.** | | | | |
| Chi | 28¾ | 28⅝ | 27⅞ | 28¼ | 28¼ | 59¼ |
| Kas C | 28½ | 28½ | 28 | 28 | 28⅝ | 53⅜ |
| | | **September Corn.** | | | | |
| Chi | 31½ | 31⅝ | 30⅝ | 30⅝ | 31½ | 56⅜ |
| Kas C | 30⅜ | 30⅜ | 30¼ | 30¼ | 30½ | 52⅛ |
| | | **December Corn.** | | | | |
| Chi | 32½ | 32⅝ | 31⅞ | 31⅞ | 32¼ | 50¼ |
| Kas C | 30⅞ | 30½ | 30¼ | 30¼ | 30¾ | 46 |
| | | **July Oats.** | | | | |
| Chi | 19 | 19½ | 18¾ | 19¾ | 19¼ | 27⅜ |
| Mpls | 17½ | 17⅝ | 17¼ | 17⅜ | 17⅞ | 24⅜ |
| Wpg | 33⅝ | 34 | 33½ | 33⅝ | 34 | 31⅜ |
| | | **September Oats.** | | | | |
| Chi | 19⅝ | 19⅝ | 19¼ | 19⅜ | 19⅜ | 28⅝ |
| Mpls | 18 | 18¼ | 17⅞ | 18¼ | 18 | 25½ |
| | | **October Oats.** | | | | |
| Wpg | 28½ | 28½ | 28¼ | 28½ | 28¾ | 33 |
| | | **December Oats.** | | | | |
| Chi | 21¾ | 22 | 21½ | 21¾ | 21¾ | 31⅝ |
| Wpg | .... | .... | .... | 26⅞ | 27 | 33⅛ |
| | | **July Rye.** | | | | |
| Chi | 28¼ | 28½ | 27½ | 27⅞ | 27⅞ | 36⅛ |
| Mpls | 28⅝ | 28⅝ | 28⅜ | 28⅝ | 28¾ | 35⅝ |
| Dul | .... | .... | .... | 30 | 29⅝ | .... |
| Wpg | 32⅜ | 32⅜ | 31⅝ | 31⅝ | 32⅛ | 36 |
| | | **September Rye.** | | | | |
| Chi | 31⅝ | 31⅝ | 31 | 31⅜ | 31¼ | 39 |
| Mpls | 30 | 30¼ | 29⅝ | 30¼ | 29⅝ | 37⅝ |
| | | **October Rye.** | | | | |
| Wpg | 34⅛ | 34⅛ | 33⅝ | 33⅞ | 34⅛ | 38⅝ |
| | | **December Rye.** | | | | |
| Chi | 35½ | 35½ | 34½ | 34¼ | 34⅝ | 43⅜ |
| Wpg | 36 | 36 | 35½ | 35¼ | 36¼ | 40 |
| | | **July Barley.** | | | | |
| Mpls | 29 | 29½ | 28¾ | 29¾ | 28⅝ | 33 |
| Wpg | 37 | 37⅛ | 36½ | 36¼ | 37⅛ | 34⅝ |
| | | **July Flaxseed.** | | | | |
| Mpls | 1.00½ | 1.00½ | 1.00 | 1.00½ | .99⅝ | 1.58 |
| Dul | 1.04½ | 1.04½ | 1.04 | 1.04½ | 1.04¼ | 1.60½ |
| Wpg | .69¼ | .69½ | .67 | .67 | .69½ | 1.15 |

*Durum. †Exchange, $3.60; Wednesday, $3.61.

# PRODUCE MARKETS

Fresh eggs were in demand and prices ¼@½c higher. Receipts, 17,399 cases. Butter was steady to ¼c higher, the latter on standards. Receipts, 14,563 tubs. Live Leghorn hens and spring chickens were 1c lower, while fryers and Plymouth Rock springs were 2c lower and leghorn broilers ½c lower. Receipts, 2 cars and 42 trucks. Potatoes were steady for Triumphs and weaker on Cobblers. Receipts, 92 cars, with 147 cars new on team track.

**WHOLESALE CREAMERY BUTTER PRICES**

| Score— | Chicago— Whole milk. | Cen-tralized. | New York. | Boston. | Phil-adel-phia. |
|---|---|---|---|---|---|
| 93 score | 16¾ | .... | 17½ | .... | 18½ |
| 92 score | 15¾ | .... | 16½ | 17 | 17½ |
| 91 score | 15¼ | .... | 16 | 16¾ | 16½ |
| 90 score | 15 | 15½ | 15½ | 16¼ | 16½ |
| 89 score | 14½ | 14¾ | 15 | 15½ | 15 |
| 88 score | 13¾ | 13¾ | 14½ | 15 | 14½ |
| 87 score | 13 | .... | 14 | 14¾ | 14 |
| 86 score | 12½ | .... | .... | 14 | .... |

**BUTTER PRICES TO CHICAGO RETAILERS**

| Score— | Tubs. | Prints. | Cartons. |
|---|---|---|---|
| Best [92-93] | 18½-19½ | 19½-20½ | 20½-21½ |
| Good [89-91] | 17 -18 | 18½-19½ | 19 -20 |

**WHOLESALE CHEESE PRICES.**

| | Chicago. | Boston. | New York. | Phila-delphia. |
|---|---|---|---|---|
| Twins | 9¾-10¼ | 11 -13 | .... | .... |
| S. dai. | 10½-10¾ | 11½-12½ | 11 -11½ | 11¼-11½ |
| Y. Ams | .... | 11½-12½ | 11 -11½ | .... |
| Lgns | 10½-10¾ | .... | .... | 11¾-11½ |

**LIVE POULTRY—WHOLESALE.**

| | | | |
|---|---|---|---|
| Turkeys | 10@12c | Old roosters | 9c |
| Hens | 11½c | Leg. broilers | 12@13c |
| Leghorn hens | 8½c | Ducks, old | 7@8c |
| Fryers, 2@3 lbs. | 15c | Ducks, spring | 8@10c |
| Springs | 17c | Geese | 8@11c |
| Rock springs | 18c | | |

**FRESH EGGS.**

| | |
|---|---|
| Fresh graded firsts | 11½@12c |
| Extra firsts | 12½@13c |
| Current receipts | 11½c |
| Dirties | 10½c |
| Checks | 9½c |

**VEAL CARCASSES.**

| | | | |
|---|---|---|---|
| 50@60 lbs. | 8c | 90@100 lbs. | 6½@8c |
| 70@80 lbs. | 8c | 110@120 lbs. | 9c |

**WHOLESALE DRESSED BEEF.**

| | Yearlings. | No. 1. | No. 2. | No. 3. |
|---|---|---|---|---|
| Ribs | 15 | 17 | 16 | 9 |
| Loins | 24 | 28 | 25 | 13 |
| Rounds | 17 | 15½ | 15 | 9 |
| Chucks | 11 | 9½ | 9 | 6 |
| Plates | 8 | 6½ | 6½ | 3 |

**POTATOES.**

| | |
|---|---|
| New, 100 lbs, sound | $1.30@1.75 |
| Ordinary to poor | 1.15@1.50 |

**FRUITS AND VEGETABLES.**

| | |
|---|---|
| Apples, new, bu | $ 1.25 |
| Blueberries, 16 quarts | 2.00 |
| Cherries, crate, 16 quarts | .50@2.25 |
| Grapefruit, half crate | 1.50@2.25 |
| Lemons, box | 5.75@6.50 |
| Oranges, box | 4.25@5.50 |
| Peaches, bu, Illinois | 2.00@2.25 |
| Red raspberries, 24 pints | 1.25@2.75 |
| Strawberries, case, 16 quarts | .65@1.75 |
| Asparagus, box | .40@1.50 |
| Beets, bunch | .01 |
| Cabbages, crate | .60@ .85 |
| Carrots, home grown, bunch | .01½ |
| Cauliflower, box, home grown | .50@ .75 |
| Onions, 50 lb sack | .65@1.00 |
| Lettuce, head, crate | 2.50@4.00 |
| Peppers, hamper | 1.00@1.50 |
| String beans, hamper | .50@1.00 |
| Sweet corn, bu | .75@1.25 |
| Tomatoes, lug | .40@ .75 |

## BIDS AND OFFERS

Range of prices on bids and offers, good all day Friday, follow:

**WHEAT.**

| | Bids— High. | Low. | Close. | Offers— High. | Low. | Close. |
|---|---|---|---|---|---|---|
| July | 47¾ | 47 | 47¼ | 48¾ | 48¾ | 48¾ |
| Sept | 50 | 49¾ | 49¾ | 51¾ | 51¾ | 51¾ |
| Dec | 53¼ | 53½ | 53¼ | 54½ | 54½ | 54½ |
| | | | **CORN.** | | | |
| July | 27¾ | 27¾ | 27¾ | 28¾ | 28¾ | 28¾ |
| Sept | 30¾ | 30¾ | 30¾ | 31¼ | 31¼ | 31¼ |
| Dec | 31¾ | 31½ | 31¾ | 32½ | 32½ | 32½ |
| | | | **RYE.** | | | |
| Sept | .... | .... | .... | 31¼ | 31¾ | 31¾ |
| Dec | .... | .... | .... | 35½ | 35½ | 35½ |

GOOD ALL NEXT WEEK.

| | Wheat. | Corn. | Oats. | Rye. |
|---|---|---|---|---|
| | Offers— | | | |
| Sept | 47¾ | 29¼ | 18¾ | 30¼ |
| Dec | 50¾ | 30½ | 20¾ | 33½ |
| | Bids— | | | |
| Sept | 54½ | 32¾ | 20¼ | 34½ |
| Dec | 55 | 33¾ | 22¾ | 35¼ |

# WHEAT ERRATIC, WITH DECEMBER CLOSING HIGHER

## Some of Other Futures Suffer Declines.

BY CHARLES MICHAELS.

General evening up was under way in the July deliveries of grain yesterday with scattered longs selling the nearby future and in many instances reinstating by purchases of the distant months.

With a triple holiday ahead the trade showed little disposition to get far from shore on either side. A good part of the day's trade was either in evening up operations or in spreading between the various deliveries.

**Wheat Market Is Erratic.**

The wheat market was decidedly erratic. Fairly general buying came into the deferred deliveries at the start on reports of heavy rains in parts of Oklahoma and in southern Kansas, but the bulge which carried the December up 1c to a high of 54¾c was short lived.

Selling pressure quickly developed and the market reacted as quickly as it had advanced. A good part of the trade during the day following the opening advance was within a range of ½c.

Final trades were ¼c lower to ⅜c higher with the December showing the most strength. Old July closed at 47¾@47¼c; old September, 50½@50¾c, and December, 53⅞@54c.

**Spring Wheat Crop Large.**

The trade is looking for the private crop estimates to be given out at 10 a. m. Chicago time today to suggest a large crop of spring wheat. A yield somewhat in excess of the average would be around 250,000,000 bu. The Van Dusen, Harrington company; the Cargill Commission company and the Monarch Elevator company reports issued at Minneapolis all commented on the excellent outlook and were unanimous in the belief that if present conditions were maintained until harvest, there would be a large or bumper crop. Weather conditions of the next two or three weeks are expected to determine the final outcome.

There is a tendancy shown in some quarters to comment more freely on the development of black rust in the northwest, especially in parts of South Dakota, but it is still too early for the wheat to show any damage of consequence. The grasshopper menace according to well posted northwestern interests is not likely to cause more than relatively small damage.

**Europe After Wheat.**

An official estimate placed the Russian spring wheat acreage at 53,000,000 acres, compared with 63,000,000 acres in 1931, and 59,000,000 acres in 1930, and unfavorable weather reports came from some of the largest producing sections. However, the trade paid little attention to the sharp decrease in the acreage either here or abroad. Liverpool was ¼@⅜c per bu lower with a limited demand for cash grain from mills. The July there closed at 51c. Winnipeg reported a fair export business under way, but lost ¼@⅜c for the day with July at 53¼c in Canadian funds. The dominion government bonus of 5c per bu delivered at interior points expired yesterday.

July sold down off ⅝c yesterday to 27¾c, a figure which equalled the inside figure of the season. Scattered liquidation was under way, but there was buying of the nearby future against sales of the deferred which limited the decline in the former delivery. Closing trades were ¼@⅜c lower with July, 28@28¼c; September, 30⅞c, and December, 31⅝c.

The hog corn price ratio has widened very rapidly of late and based on the top figure at the yards yesterday it showed a difference of 18 to 1, which is regarded as abnormal, compared with 11 to 1 on May 27. Buenos Aires July corn was around 2½@2⅝c over Chicago yesterday, and it was claimed there were inquiries for export corn here within ⅝c of a working basis.

**New Low on Rye.**

July oats and July rye sold at new low figures for the season yesterday with the former touching 18⅞c at the opening, or ⅝c under Thursday's finish, and the lowest figure since 1897. The lowest price known in the local market is 14½c made in September, 1896. July rye was 27½c at the inside, a new low since previous to 1884. Liquidation was responsible for the break in both grains. Oats rallied quickly and closed unchanged to ⅛c higher with July, 19¾c; September, 19¾c, and December, 21⅞c. Rye was ¼c higher at the close with July, 27¾c; September, 31⅝c, and December, 34¾c. Harvesting of rye is expected to start in the northwest within 10 days.

# STOCK AND BOND PAYMENTS PUT AT $810,000,000

[Chicago Tribune Press Service.]

New York, June 30.—A great shifting about of funds between banks and from corporations to holders of their stocks and bonds has been in progress for the last few days and is culminating today and tomorrow.

July 1 is the second largest settlement day of the year. Corporations have been assembling funds in banks of New York against which to draw checks for dividend and interest payments estimated at close to $810,000,000, of which about $255,000,000 will be in dividends and about $555,000,000 in interest.

This causes a heavy flow of corporation deposits into New York banks, bringing a wave of money from banks in other cities and the interior of the country.

This is in part offset by a counter outward flow of funds, due largely to banks in the smaller cities drawing down their deposits in New York banks in order to strengthen their cash position in preparation for a call from the controller of the currency of their position as of, or about, June 30.

## WHEAT CROP FIGURES MAY BE INCREASED

Crop estimates on wheat and the coarse grains made by Chicago statisticians are due at 10 o'clock today. Expectations are that winter wheat figures will be raised 10 to 20 millions or more over the government returns of 411,000,000 bu last month.

That would compare with 433,000,000 bu by private returns and a final last year of 787,000,000 bu. Spring wheat estimates are 265,000,000 to 280,000,000 bu, compared with 253,000,000 bu as the average in June and 105,000,000 bu harvested last year. For the five preceding years the average was 271,000,000 bu. Spring wheat acreage harvested last year was 13,940,000 acres.

Improvement in winter wheat is reported in parts of Kansas and Nebraska and reductions from last month in the soft winter wheat sections of the middle west and in Washington.

Estimates on corn acreage are for an increase of 3 to 5 per cent, or around 107,700,000 acres to 110,000,000 acres, with condition about an average. The range in the last few years has been 83 to 91.

Oats average last month was 1,298,000,000 bu. Last year's crop was 1,112,000,000 bu.

## MEAT PRICES HIGHER; HOG PRODUCTS LEAD

A sharp advance in hog prices, increases in the wholesale prices of pork cuts and some other meats, a brisk demand for smoked picnic meats, and an improvement in the price of lard were some of the outstanding features of the meat trade during June, according to a review of the live stock and meat situation issued today by the Institute of American Meat Packers.

The increase in wholesale pork prices was not proportionately as great as the increase in hog prices. The wholesale prices of dressed beef improved during the month, showing the greatest increase in the last two weeks. Cattle prices also advanced.

The demand for dressed lamb was somewhat better in June than in May. Wholesale prices of all grades moved upward during the middle of the month but moved lower as the month closed. Prices of live lambs improved during the greater part of the month, but as the period closed, some prices declined.

## CHICAGO BOARD OF TRADE STOCKS

Trading in stocks was limited, as also were price changes on Thursday. Total sales of stocks for the month were 70,065 shares and bonds 42,400.

| | Sales. | High. | Low. | Close. | Prev. close. |
|---|---|---|---|---|---|
| Armour Ill A | 200 | ¾ | ¾ | ¾ | ¾ |
| Elec Bnd & Sh | 550 | 5¾ | 5¼ | 5½ | 5⅝ |
| Gen Am Tank | 100 | 10 | 10 | 10 | 10 |
| Stand Oil Ind | 1,000 | 18¼ | 18 | 18½ | 18½ |

Total sales, 1,966 shares.

Dividend of $.212077 per share was payable today on Major corporation shares. This issue and also North American Trust Shares, and series C and D, Super Corporations of America, sold ex distribution today.

## HIDE FUTURES

Futures gained 20 points on the New York Hide exchange yesterday with a rather marked increase in activity. Total sales were 960,000 lbs. Closing bids, old contracts—September, 4.00c; December, 4.80c; March, 5.00c; new contracts, September, 3.60c; December, 4.60c; March, 5.05c.

## ROSIN AND TURPENTINE.

SAVANNAH, Ga., June 30.—(AP)—TURPENTINE—Firm, 35¾c; sales, 163; receipts, 303; shipments, 490; stock, 8,971 casks. ROSIN—Firm; sales, 1,619; receipts, 1,530; shipments, 555; stock, 174,214 brls. Quote: B, $1.95; D, $2.00; E, $2.05; F, $2.12½; G, $2.15; H, $2.25; I, $2.32½; K, $2.45; M, 3.05; N, $3.55; WG, $4.05; WW and X, $4.55.

#

# HOG AND CATTLE PRICES CONTINUE TO MOVE UPWARD

## Pork Makes Sharp Gain Over Winter's Low.

### CHICAGO LIVE STOCK

HOGS.

Receipts, 16,000; shipments, 3,000.

| | |
|---|---|
| Bulk of sales | $4.10@4.90 |
| Light, good to choice, 140@160 | 4.80@5.00 |
| Light, good to choice, 170@180 | 4.90@5.00 |
| Good to choice, 190@210 | 4.90@5.00 |
| Good to choice, 220@250 | 4.90@5.00 |
| Good to choice, 260@350 | 4.50@4.90 |
| Light packing sows, 270@350 | 4.00@4.50 |
| Heavy packing sows, 350@550 | 3.60@4.00 |
| Stags, subject to dockage | 2.50@3.25 |
| Pigs, good to choice, 100@135 | 4.50@4.75 |
| Pigs, fair to good, 100@125 | 4.00@4.50 |
| Pigs, inferior to fair, 60@135 | 3.25@4.00 |
| Boars | 1.00@2.00 |

CATTLE.

Receipts, 5,000; shipments, 1,500.

| | |
|---|---|
| Prime steers, 1,000@1,500 | $8.00@8.50 |
| Good to choice, 700@1,300 | 7.50@8.25 |
| Bulk of steers | 6.50@8.10 |
| Poor to choice, 700@1,000 | 5.75@8.25 |
| Low grade killing steers | 4.75@5.50 |
| Cows, choice to prime | 4.75@5.25 |
| Cows, good to choice | 2.75@4.75 |
| Cows, common to fair | 2.50@3.25 |
| Canners and cutters | 1.25@2.50 |
| Heifers, yearlings, good to choice | 6.50@7.60 |
| Heifers, fair to good | 4.75@6.25 |
| Bulls, bologna, common to good | 2.50@3.35 |
| Calves, poor to choice | 3.00@6.00 |
| Stockers and feeders | 3.50@5.75 |

SHEEP AND LAMBS.

Receipts, 8,000; shipments, 500.

| | |
|---|---|
| Native lambs, good to choice | $5.75@6.50 |
| Native lambs, medium to choice | 5.50@6.00 |
| Native lambs, common to fair | 5.00@5.50 |
| Native lambs, culls | 4.00@4.75 |
| West range lambs, good to choice | 5.75@6.10 |
| Wethers, aged, fair to best | 2.50@3.00 |
| Feeding lambs, fair to good | 3.00@3.75 |
| Ewes, light, good to choice | 1.50@2.50 |
| Wethers, aged, fair to best | 2.50@3.00 |
| Ewes, heavy, good to choice | 1.00@1.25 |
| Ewes, inferior to fair | .50@1.00 |
| Yearlings, all grades | 2.75@4.75 |
| Bucks | 1.00@1.25 |

COMPARATIVE PRICES.

| | |
|---|---|
| HOGS—Bulk of sales yesterday | $4.10@4.90 |
| One month ago | 3.10@3.50 |
| One year ago | 5.80@7.25 |
| Top yesterday, $5.00; average, $4.55. | |
| CATTLE—Bulk of sales | $6.50@8.10 |
| One month ago | 5.50@7.00 |
| One year ago | 6.75@7.00 |
| Top yesterday, $8.50; average $7.30. | |
| SHEEP—Fed western lambs | $5.00@6.00 |
| One month ago | 5.25@6.50 |
| One year ago | 6.00@7.25 |
| Top yesterday, $6.50; average, $5.50. | |

Estimated receipts at Chicago today: Cattle, 1,500; hogs, 14,000; sheep, 7,000.

Cattle and hogs moved up in price again on abbreviated supplies yesterday, the rank and file of steers going to the highest levels since January, while top hogs made the $5.00 line, standing within 10c of the highest since middle of last October. The current advance in hogs is the most sensational recorded in recent years, the more so in view of the fact that demand is increasing rather than diminishing on the upturn.

The top for hogs yesterday was 51 per cent above the low time on May 28, while the average shows a gain of 44 per cent, compared with the low daily average on June 4. The value of a carload of hogs has increased $250 in less than a month.

**Eastern Shippers Buy.**

Trading in hogs showed a tendency to drag for a short time at the opening yesterday, but this sign of weakness vanished with the appearance of several big eastern shipping orders comparatively early in the afternoon. Later advances of 5@10c were general, with action best on closing rounds. The extreme top showed 5c gain at $5.00, while the general average came up 5c to $4.55. A week ago today top hogs sold at $4.25, and two weeks ago the top was $3.95. Light and medium weight butchers are scarce, and these have been leading the upturn for exactly three weeks.

Packing grades and extremely heavy butchers have come up the least, resulting in a wider spread in prices. The range yesterday was widest of the year. Prime 225@250 lb butchers sold at $4.85@5.00, while 260@300 lb averages brought $4.60@4.90. Large local packers were more aggressive, and only a short holdover remained at the close. Fresh pork loins sold up to 18c, or 10c per pound above the winter's low spot.

Cattle came through yesterday's lively session, with price gains of mostly 15@25c considering the liberal water-fills taken by stock immediately after being unloaded from trains. Buyers were on hand early and trading started as soon as cattle reached the pens. Optimistic reports from the hog alleys added to the strength. Until recently hogs had served as a sort of ballast for the cattle market, but lately there is little complaint of competition from low priced pork among beef wholesalers.

Advancing hog prices now are bolstering the cattle market. Best grades of steers and yearlings advanced 25@50c during the week, with some of the medium to good grades showing even more gain. Choice 870@1,437 lb steers held the top at $8.50. Bulk of steers sold at $6.50@8.10. Cows and heifers ruled stronger again. A few head of yearling heifers reached a new top at $7.60. Calves were slow and steady.

**Lambs Sell Steady.**

Yesterday's lamb market was a slow and uninteresting affair that wound up about in line with the average of the preceding session. Packers are finding a comparatively slow demand for dressed lamb, the opposite of conditions in beef and pork markets the last few days. Live lambs sold largely at $6.00 and below, only a few lots of handpicked natives to city butchers and yard traders reaching the top of $6.50. Matured stock sold steady and yearlings were weak.

Receipts at Chicago for today are estimated at 1,500 cattle, 14,000 hogs, and 7,000 sheep, against 1,723 cattle, 10,149 hogs, and 7,500 sheep the previous Friday and 1,242 cattle, 7,479 hogs and 7,455 sheep a year ago.


ASSOCIATED GAS AND ELECTRIC COMPANY

5½% Convertible Investment Certificates

NOTICE OF CONVERSION AND EXCHANGE

The 5½% Convertible Investment Certificates of this Company provide for future conversion, at the option of this Company, into $5.50 Dividend Series Preferred Stock of the Company, at the rate of one share of such stock for each $100 principal amount of Convertible Investment Certificates. This privilege of conversion the Company has determined to exercise. The holders, however, have the option to convert said Investment Certificates, par for par, into 5% Convertible Debenture Bonds, due 1965, of this Company, or into a combination of shares of Eastern Utilities Investment Corporation.

Holders of 5½% Convertible Investment Certificates have been given the further privilege of exchanging their Certificates on a par for par basis for—

Associated Gas and Electric Company Gold Debenture Bonds, Consolidated Refunding 5% Series due 1968, or

Associated Gas and Electric Company 5½% Convertible Obligations, Series A.

Accrued interest on above exchanges will be adjusted so as to be continuous but not overlapping.

Further information regarding this exchange and transmittal form for depositing the Investment Certificates will be furnished upon request.

Holders who desire to exchange their Investment Certificates for any of the above securities should forward them to this Company at Room 2016, No. 61 Broadway, New York, N. Y.

ASSOCIATED GAS AND ELECTRIC COMPANY.
M. C. O'KEEFFE, Secretary.


# NEW·YORK·CURB·TRANSACTIONS

| Stock | Sales. | High. | Low. | Close. | Net chge. |
|---|---|---|---|---|---|
| **A** | | | | | |
| Ala Pw $6 pfd | 1,000 | 43 | 43 | 43 | — 5 |
| Alum Co Am.. | 100 | 22⅝ | 22⅝ | 22⅝ | — ¼ |
| Alum Goods.. | 200 | 8⅛ | 8⅛ | 8⅛ | .... |
| Alum Ltd pfd | 100 | 25 | 25 | 25 | + ½ |
| Am Bever .... | 300 | 5¼ | 5⅛ | 5¼ | .... |
| AmCit P&LA. | 500 | 10½ | 10½ | 10½ | .... |
| Do B ....... | 300 | ⅝ | ⅝ | ⅝ | — ⅛ |
| Am C Pow A.. | 200 | ⅜ | ⅜ | ⅜ | .... |
| Am Cyan B... | 1,700 | 2 | 1⅞ | 2 | .... |
| Am Gas & El. | 1,900 | 16½ | 15⅝ | 16½ | + ⅝ |
| Am L & Tr... | 300 | 14 | 13⅝ | 13⅝ | + ⅜ |
| Am Mfg pfd.. | 50 | 43⅝ | 43⅝ | 43⅝ | .... |
| Am Salaman.. | 100 | 3 | 3 | 3 | — 1 |
| Am Sup Pw.. | 4,500 | 1⅝ | 1½ | 1½ | — ⅛ |
| Do 1 pfd..... | 200 | 35¼ | 35¼ | 35¼ | — ¾ |
| Do pfd ...... | 300 | 10 | 10 | 10 | + 1 |
| Ark N Gas A | 100 | ⅝ | ⅝ | ⅝ | + ⅛ |
| Es El Ind..... | 1,500 | 2⅜ | 2⅜ | 2⅜ | .... |
| *Do A ...... | 1,400 | 1⅛ | 1⅛ | 1⅛ | + ⅛ |
| As G & E..... | 100 | ½ | ½ | ½ | .... |
| Atlas Util..... | 700 | 5⅝ | 5 | 5⅛ | .... |
| Do pfd A... | 300 | 33⅝ | 33⅝ | 33⅝ | .... |
| Do war...... | 100 | 1⅜ | 1⅜ | 1⅜ | .... |
| **B** | | | | | |
| Ben Ind Loan. | 100 | 8¼ | 8¼ | 8¼ | .... |
| Bliss E W.... | 100 | 1½ | 1½ | 1½ | — ⅛ |
| Blue R cv pf. | 2,900 | 17 | 16⅝ | 16⅝ | — ⅜ |
| Braz Tr & L.. | 1,200 | 8⅛ | 8 | 8 | .... |
| Brit Celan..... | 100 | ⅞ | ⅞ | ⅞ | .... |
| Bunk Hill & S | 25 | 16 | 16 | 16 | .... |
| Do vtc...... | 200 | 16 | 16 | 16 | .... |
| **C** | | | | | |
| Cab R T vtc.. | 100 | ⅛ | ⅛ | ⅛ | — ⅜ |
| Cab & Wire A | 100 | ⅝ | ⅝ | ⅝ | — ⅛ |
| Do B ....... | 100 | 1/16 | 1/16 | 1/16 | .... |
| Centrif Pi..... | 100 | 2 | 2 | 2 | .... |
| Chesebro .... | 100 | 60½ | 60½ | 60½ | — 6½ |
| Cities Service. | 6,200 | 2⅜ | 2 | 2⅛ | .... |
| Do pfd..... | 100 | 12½ | 12½ | 12½ | — ½ |
| Cleve El Ill pf | 10 | 98¼ | 98¼ | 98¼ | + 3½ |
| Cleve Tract... | 800 | 1⅝ | 1¼ | 1¼ | — ⅛ |
| ColG&E cv pf | 110 | 49¼ | 49 | 49 | — ¾ |
| ColO&G vtc.. | 500 | ⅛ | ⅛ | ⅛ | — ⅛ |
| Com Edis..... | 200 | 52⅞ | 52⅞ | 52⅞ | + ⅞ |
| Com&Sou war | 100 | ⅛ | ⅛ | ⅛ | .... |
| Cord Corp..... | 900 | 2⅝ | 2⅜ | 2⅜ | — ¼ |
| Creole Pet..... | 2,500 | 2⅛ | 2⅛ | 2⅛ | .... |
| **D** | | | | | |
| Deere & Co.... | 100 | 3⅝ | 3⅝ | 3⅝ | .... |
| Detroit Acft.. | 100 | ⅛ | ⅛ | ⅛ | .... |
| Draper ...... | 50 | 19 | 19 | 19 | — 1 |
| Durant Mot.. | 100 | 1/16 | 1/16 | 1/16 | + 1/16 |
| **E** | | | | | |
| Ed Pic pf ww | 50 | 8 | 8 | 8 | .... |
| El Bond & Sh | 5,900 | 5⅝ | 5¼ | 5¼ | — ½ |
| Do pfd...... | 200 | 20⅝ | 20⅝ | 20⅝ | — ⅝ |
| Do 5 pfd.... | 100 | 19 | 19 | 19 | + 1⅛ |
| El Pow As A | 200 | 3 | 2⅞ | 3 | + ⅛ |
| ElP&L opt war | 200 | 1⅛ | 1⅛ | 1⅛ | — ½ |
| EmpG&F 7 pf | 50 | 10½ | 10½ | 10½ | — ½ |
| Empire Pow.. | 200 | 7⅝ | 7⅝ | 7⅝ | .... |
| Europ El A.... | 1,800 | 2⅜ | 2 | 2 | — ⅝ |
| **F** | | | | | |
| Ford Mot Ltd | 800 | 2⅝ | 2⅝ | 2⅝ | .... |
| Fox Theatre A | 200 | ⅛ | ⅛ | 1/16 | — 1/16 |
| **G** | | | | | |
| Gen Alloys.... | 400 | 1½ | 1½ | 1½ | .... |
| Gen Avia Crp | 100 | 1⅝ | 1⅝ | 1⅝ | .... |
| GenEl Ltd rct | 100 | 6 | 6 | 6 | + ⅝ |
| Glen Alden .... | 100 | 6⅝ | 6⅝ | 6⅝ | + ½ |
| Gold Seal Elec | 300 | 1/16 | ⅛ | 1/16 | + 1/16 |
| Goldfield Cons | 100 | ⅛ | ⅛ | ⅛ | + 1/16 |
| Goldman Sachs | 400 | 1⅝ | 1⅝ | 1⅝ | .... |
| Greif & Bros. | 100 | 9 | 9 | 9 | .... |
| Groc Str vtc. | 300 | 1/16 | 1/16 | 1/16 | .... |
| Gulf Oil Pa.. | 900 | 27 | 25½ | 25⅝ | .... |
| **H** | | | | | |
| Hart S & M.. | 10 | 20 | 20 | 20 | —37 |
| Hazeltine .... | 500 | 3½ | 3⅛ | 3¼ | + ½ |
| Hir Walker.... | 100 | 4⅛ | 4⅛ | 4⅛ | — ⅝ |
| Do pfd ...... | 100 | 8 | 8 | 8 | — ⅛ |
| Hud Bay M&S | 100 | 1⅝ | 1⅝ | 1⅝ | — ⅛ |
| Humble Oil... | 100 | 37⅝ | 37⅝ | 37⅝ | + ⅝ |
| Hygrade Fd.... | 100 | 1⅜ | 1⅜ | 1⅜ | — ⅛ |
| **I** | | | | | |
| Ins Co N Am | 200 | 22 | 21⅝ | 21⅝ | — ⅝ |
| Inter Util B.. | 100 | ⅛ | ⅛ | ⅛ | — ⅛ |
| Interst Equit. | 100 | ⅝ | ⅝ | ⅝ | + ⅛ |
| Do cv pfd.. | 100 | 6 | 6 | 6 | + ¼ |
| Ital Sup PwA | 100 | ⅝ | ⅝ | ⅝ | .... |
| **L** | | | | | |
| Lefcourt Real. | 100 | 1½ | 1½ | 1½ | .... |
| Long Is Lt.... | 100 | 13⅞ | 13⅞ | 13⅞ | .... |
| **M** | | | | | |
| M & M Trans | 200 | 15½ | 15½ | 15½ | .... |
| Mount Prod... | 500 | 3 | 3 | 3 | .... |
| **N** | | | | | |
| Nat El Pw A. | 100 | ¼ | ¼ | ¼ | — ¼ |
| *Nat Fuel G.. | 100 | 9⅝ | 9⅝ | 9⅝ | — ⅛ |
| N Eng Pw pfd | 90 | 16½ | 14¼ | 16½ | + 1⅝ |
| N Mex & Ariz | 600 | ⅝ | ⅝ | ⅝ | .... |
| New Process.. | 100 | 2 | 2 | 2 | — ¼ |
| N Y Steam.... | 100 | 28½ | 28½ | 28½ | — 2½ |
| Niag Hud Pw. | 1,500 | 9 | 8⅝ | 8⅝ | — ⅝ |
| Niag ShrsMdB | 200 | 4⅛ | 4⅛ | 4⅛ | + ⅝ |
| *Nor St P A.. | 100 | 39½ | 39½ | 39½ | — ½ |
| **O** | | | | | |
| Oil Stocks Ltd | 2,000 | 2¼ | 2¼ | 2¼ | .... |
| **P** | | | | | |
| Pantepec Oil.. | 100 | ¼ | ¼ | ¼ | + 1/16 |
| Pennroad ..... | 600 | 1⅛ | 1⅛ | 1⅛ | .... |
| Pa Wat & Pw | 100 | 36⅝ | 36⅝ | 36⅝ | + ⅝ |
| Philip MorCons | 600 | 2 | 2 | 2 | .... |
| Phoenix Sec.. | 200 | ⅝ | ⅝ | ⅝ | .... |
| Pilot Radio A. | 100 | ⅝ | ⅝ | ⅝ | .... |
| Pitney-Bowes . | 100 | 1⅝ | 1⅝ | 1⅝ | — ⅛ |
| Pratt & Lam.. | 200 | 9 | 9 | 9 | + ¾ |
| PubUtHold xw | 100 | 1/16 | 1/16 | 1/16 | .... |
| Pure Oil pfd.. | 10 | 44 | 44 | 44 | + ⅝ |
| **R** | | | | | |
| Radio Prod... | 200 | 3 | 3 | 3 | .... |
| Rainbow A Pr | 100 | 1/16 | 1/16 | 1/16 | + 1/16 |
| Do B ....... | 600 | 1/16 | 1/16 | 1/16 | + 1/16 |
| Rep Gas....... | 100 | 1/16 | 1/16 | 1/16 | .... |
| **S** | | | | | |
| St Anth Gold. | 100 | 1/16 | 1/16 | 1/16 | .... |
| St Regis Pap. | 1,000 | 1⅝ | 1½ | 1½ | .... |
| Salt Cr Prod. | 100 | 3⅝ | 3⅝ | 3⅝ | — ½ |
| Sec AllCorp nv | 300 | 5⅛ | 4⅞ | 4⅞ | .... |
| Selected Indus | 100 | ½ | ½ | ½ | .... |
| Do al ctf.... | 200 | 30¾ | 30¾ | 30¾ | .... |

Thursday, June 30, 1932.

Shares sold today .......... 90,000 Total sales 1932 to date ...... 25,180,280

Year ago ............ 397,408 Total sales 1931 to date ...... 65,120,680

| Stock | Sales. | High. | Low. | Close. | Net chge. |
|---|---|---|---|---|---|
| Singer Mfg... | 30 | 86 | 85½ | 85½ | — ¼ |
| So Pa Oil...... | 100 | 12⅝ | 12⅝ | 12⅝ | — ⅛ |
| Std Oil Ind.... | 2,300 | 18⅛ | 18 | 18⅛ | — ⅜ |
| Do Ky....... | 2,400 | 9½ | 9 | 9½ | + ⅜ |
| Do Neb...... | 300 | 10⅝ | 10⅝ | 10⅝ | — ⅝ |
| Stuts Mot Am | 400 | 9½ | 8⅞ | 9½ | — ⅜ |
| Swift & Co... | 200 | 9⅝ | 9⅝ | 9⅝ | .... |
| **T** | | | | | |
| Technicolor .. | 100 | 1 | 1 | 1 | .... |
| Teck-Hugh .. | 100 | 3⅝ | 3⅝ | 3⅝ | .... |
| Texon Oil .. | 100 | 5 | 5 | 5 | + ⅛ |
| **U** | | | | | |
| Unit Fndrs .. | 1,000 | ⅛ | ⅛ | ⅛ | — 1/16 |
| United Gas .. | 200 | ⅝ | ⅝ | ⅝ | .... |
| United G pfd | 400 | 15½ | 15½ | 15½ | .... |
| Un L & Pw A | 600 | 1⅛ | 1⅛ | 1⅛ | .... |
| Do cv pfd . | 300 | 9½ | 9 | 9 | — ¼ |
| U S El Pw... | 200 | 1/16 | 1/16 | 1/16 | .... |
| Unit Verde... | 200 | 2⅛ | 2 | 2 | — ⅛ |
| Util Equities.. | 100 | ¼ | ¼ | ¼ | + ⅛ |
| Util Pw & Lt. | 200 | ⅝ | ⅝ | ⅝ | .... |
| Do B ctf.... | 100 | 2 | 2 | 2 | — ⅝ |
| **V** | | | | | |
| Vick Finan . | 100 | 3⅝ | 3⅝ | 3⅝ | — ⅛ |
| **W** | | | | | |
| Wenden Corp. | 1,000 | 1/16 | 1/16 | 1/16 | .... |
| West Crtg pfd | 25 | 43 | 43 | 43 | .... |
| Wlwth Ltd .. | 1,400 | 9 | 8⅞ | 8⅞ | — ⅛ |

### DOMESTIC BONDS.

| No. thous. | Bond | High. | Low. | Clos. | Net chge. |
|---|---|---|---|---|---|
| 1 | Ala Pw 5s '46.. | 84¼ | 84¼ | 84¼ | + ¼ |
| 5 | do 5s '51....... | 77½ | 76 | 77½ | + 2½ |
| 3 | do 4½s '67...... | 70⅝ | 70⅝ | 70⅝ | — ⅝ |
| 2 | Alum Co 5s '52.. | 83 | 81⅞ | 81⅞ | — 1⅛ |
| 2 | do Ltd 5s '48.... | 50 | 50 | 50 | — 3 |
| 1 | AAC 6s A' 43ww | 31¼ | 31¼ | 31¼ | + 4¼ |
| 5 | Am & C Cp 5s'43 | 50¼ | 50 | 50 | — ¼ |
| 16 | A G & E 5s 2028 | 74 | 73⅝ | 74⅝ | + ⅜ |
| 4 | A G & P 5s '53. | 13¼ | 13 | 13 | — 1 |
| 5 | A P & L 6s 2016 | 44⅝ | 44½ | 44½ | .... |
| 1 | Am Rad 4½s '47 | 80 | 80 | 80 | .... |
| 33 | Am Rol M 5s '48 | 37⅝ | 36 | 36⅝ | — 1⅝ |
| 5 | do 4½s '33...... | 47 | 47 | 47 | .... |
| 1 | Am Slv 6½s '36. | 16 | 16 | 16 | — 3⅝ |
| 5 | Applch P 5s '41. | 99½ | 99 | 99 | — ⅝ |
| 1 | do 5s '56....... | 80 | 80 | 80 | .... |
| 4 | Ar P & L 5s '56 | 74 | 73⅝ | 73⅝ | — ⅝ |
| 26 | Asso El 4½s '53 | 26 | 24 | 26 | + 1½ |
| 1 | AG&E5½s'38 in ct | 13 | 13 | 13 | + 1 |
| 17 | do 5s '50....... | 13⅝ | 12½ | 13⅝ | + ⅝ |
| 2 | do 5½s '77...... | 18⅝ | 18⅝ | 18⅝ | + 1⅛ |
| 30 | do 5s '68...... | 13⅝ | 13⅛ | 13⅝ | + ¼ |
| 1 | do 4½s '48...... | 16⅛ | 16⅛ | 16⅛ | — ⅛ |
| 19 | do 4½s '49 C.... | 11½ | 10⅝ | 11⅛ | + ¼ |
| 2 | Asso Ray 5s '50 | 24⅝ | 24⅝ | 24⅝ | + 1⅝ |
| 11 | AsTUt 5½s '44 C | 17⅝ | 16½ | 17½ | + ⅝ |
| 14 | A T&T 5½s '55 A | 25 | 23 | 23½ | — 1⅜ |
| 2 | Bal Loc 5½s '33. | 56⅛ | 56⅛ | 56⅛ | — 3½ |
| 1 | B T Cn 5s '55 A | 85½ | 85½ | 85½ | .... |
| 1 | do 5s '57 B..... | 84⅝ | 84⅝ | 84⅝ | — ⅜ |
| 2 | B L H&P 5s '46 | 77 | 77 | 77 | — 3 |
| 2 | Bir El 4½s '68.. | 68 | 68 | 68 | + 1 |
| 1 | B G E 5s '39 A. | 103⅝ | 103⅛ | 103⅛ | — ⅝ |
| 2 | CNR Eq 7s '35 E | 96½ | 95¼ | 96½ | + ⅛ |
| 9 | C P & L 5s '56. | 59⅛ | 58⅛ | 58⅛ | — 1 |
| 3 | Cater Tr 5s '35. | 82 | 81½ | 82 | + ⅝ |
| 1 | C I P S 5s '68 G | 58 | 58 | 58 | — 5 |
| 18 | do 4½s '67 F... | 55½ | 55 | 55½ | + ⅜ |
| 1 | C O L&P 5s '50A | 55½ | 55 | 55½ | .... |
| 1 | CentP&L 5s '56. | 49¼ | 49¼ | 49¼ | — ¼ |
| 13 | CentPbSer 5½s '49 | 1⅛ | ½ | ⅝ | — ⅛ |
| 4 | CentStEl 5½s '54. | 23 | 21⅛ | 22⅛ | + ⅛ |
| 17 | do 5s '48 ....... | 25⅛ | 23 | 25⅛ | + 2⅛ |
| 4 | CenStP&L 5½s '53 | 21 | 20⅛ | 20⅛ | — 1⅝ |
| 5 | ChiDistE4½sA '70 | 56½ | 56 | 56½ | + ½ |
| 3 | do 5½s B '35 .. | 50⅛ | 48 | 48 | — 2⅛ |
| 29 | CigStsRl 5½sA '49 | 11 | 10⅛ | 10⅛ | + ⅛ |
| 2 | CinStCr 6sB '55... | 47 | 45½ | 47 | + 1½ |
| 9 | Cities Ser 5s '66. | 24⅝ | 24 | 24⅛ | — ¼ |
| 133 | do 5s '50 ...... | 26⅝ | 26 | 26⅝ | — ⅛ |
| 12 | CitSerGas 5½s '42 | 40⅝ | 39⅝ | 40⅝ | — ½ |
| 5 | CitSGsPipe 6s '43 | 54 | 54 | 54 | — ½ |
| 24 | CitSerPw 5½s '52 | 28⅝ | 27⅛ | 28⅝ | — ⅛ |
| 1 | ComLarabe 6s '41 | 35⅛ | 35⅛ | 35⅛ | + 1⅛ |
| 2 | ComEd 5sA '53. | 90⅝ | 90⅛ | 90⅛ | — ⅛ |
| 2 | do 5s B '54 .... | 89⅛ | 89⅛ | 89⅛ | — 1 |
| 15 | do 4½s C '56 ... | 82 | 81⅛ | 81⅝ | .... |
| 1 | do 4½s E '60 ... | 81⅛ | 81⅛ | 81⅛ | .... |
| 4 | do 4s F '81 ..... | 73⅝ | 73⅛ | 73⅛ | + ⅛ |
| 15 | ComSubs5½sA '48 | 44⅝ | 43 | 44⅝ | + 1⅝ |
| 3 | ComunPal 5s '57 | 40 | 39 | 39 | — 1 |
| 1 | CnGsBal4½sG '69 | 96 | 96 | 96 | — 3 |
| 1 | ConGsUt6½sA '43 | 13⅛ | 13⅛ | 13⅛ | — ⅝ |
| 9 | do 6s A '43 .. | 20⅛ | 18 | 19⅛ | — ½ |
| 8 | ConsuPow 5s '36. | 101⅝ | 101½ | 101⅝ | + ½ |
| 3 | do 4½s '58 ...... | 92 | 91⅛ | 91⅛ | .... |
| 23 | ConG&E 5sA '58. | 41⅛ | 39 | 39⅛ | — 1½ |
| 3 | ContOil 5½s '37. | 84⅛ | 84⅛ | 84⅛ | .... |
| 3 | Crane Co 5s '40. | 58⅛ | 58 | 58 | — ⅛ |
| 2 | DalsP&L 6sA '49. | 102 | 102 | 102 | + ½ |
| 1 | do 5s C '52 .... | 92½ | 92½ | 92½ | — ½ |
| 2 | DaytonP&L 5s '41 | 99⅛ | 99⅛ | 99⅛ | + ½ |
| 5 | DelEPw 5½s '59. | 56⅝ | 56⅝ | 56⅝ | — ¼ |
| 2 | DerbyG&E 5s '46 | 55 | 54 | 55 | — ⅛ |
| 2 | DetCGas 6sA '47. | 81 | 81 | 81 | .... |
| 3 | do 5s B '50 .... | 70 | 70 | 70 | + ½ |
| 12 | EUtInv 5s A '54 | 9 | 8½ | 9 | — ¼ |
| 9 | Ed El Ill 5s '35.. | 99⅝ | 99⅝ | 99⅝ | .... |
| 12 | do 5s '33 ...... | 101½ | 101⅜ | 101½ | .... |
| 1 | ElPasoEl 5sA '50. | 70 | 70 | 70 | —13 |
| 57 | ElP&Lt 5s 2030.. | 36¼ | 34⅝ | 35½ | + 1 |
| 4 | EmpDisEl 5s '52 | 38 | 38 | 38 | — 1 |
| 4 | FedWat 5½s '54.. | 28½ | 27¼ | 27½ | — 1½ |
| 3 | FiresteCtM 5s '48 | 66⅝ | 66⅝ | 66½ | + ½ |
| 3 | FiskRub 5½s '31 | 22 | 21 | 21 | .... |
| 18 | FlaP&Lt 5s '54.. | 53 | 51⅛ | 51⅝ | — ½ |
| 5 | FlaPw 5½sA '79. | 48½ | 48 | 48 | — ½ |
| 1 | GaryE&G 5sA '34. | 51⅛ | 51⅝ | 51⅝ | + ⅝ |
| 11 | GatineauP 5s '56. | 54⅝ | 54⅛ | 54⅛ | — ½ |
| 2 | do 6s '41 ...... | 43⅝ | 43⅝ | 43⅝ | + ½ |
| 3 | do 6s B '41 .... | 42 | 41⅝ | 42 | + 1⅝ |
| 1 | GenBronze 6s '40 | 21⅛ | 21⅛ | 21⅛ | + 1⅛ |
| 3 | GenCigar 6s '32. | 101 | 101 | 101 | + ½ |
| 2 | GenMotAc 5s '33. | 101 | 101 | 101 | + ⅝ |
| 1 | do 5s '34 ....... | 99⅝ | 99⅝ | 99⅝ | + ½ |
| 1 | GenPubSer 5s '53 | 66 | 66 | 66 | .... |
| 8 | GenPubUt6½s '56 | 26⅛ | 25⅝ | 25⅝ | + ½ |
| 7 | do 6½s '33 ...... | 26⅛ | 26 | 26 | + 1⅝ |
| 8 | GenRay 6s '48xw | 26⅝ | 26⅛ | 26⅝ | + 1⅝ |
| 1 | GenWatW5sA '43. | 26⅝ | 26⅝ | 26⅝ | .... |
| 2 | do 6s B '44 .... | 8 | 8 | 8 | .... |
| 7 | Ga Pow 5s '67.. | 76¼ | 75½ | 76¼ | + 1½ |
| 5 | GaPw&Lt 5s '78 | 48 | 48 | 48 | — 1 |
| 5 | Gillette 5s '40.. | 87 | 85½ | 87 | + 1¼ |
| 3 | GtWPow 5s '46.. | 95½ | 95 | 95 | — ¼ |
| 5 | GuarInv 5sA '48. | 21 | 21 | 21 | + 2 |
| 2 | GulfOilPa 5s '47 | 90¼ | 90¼ | 90¼ | .... |
| 2 | do 5s '37 ....... | 94⅝ | 94⅝ | 94⅝ | .... |
| 1 | GulfStUt 5sA '56. | 64 | 64 | 64 | + 1 |
| 1 | Hood Rub 7s '36 | 49 | 49 | 49 | .... |
| 2 | HoustGG 6s A '43 | 28⅛ | 27½ | 27½ | — 1 |
| 2 | HouL&P4½sE '81 | 80 | 80 | 80 | + 1 |
| 2 | do 5s A '53 .... | 88 | 88 | 88 | — 1½ |
| 2 | Ill Pow 5s '33... | 97 | 97 | 97 | — ¼ |
| 20 | IllP&L 5sC '56... | 56⅝ | 56 | 56½ | — ¼ |
| 2 | do 6s A '53 .... | 62⅝ | 62½ | 62½ | — ½ |
| 11 | do 5½s B '54 .. | 57 | 56 | 57 | — ½ |
| 21 | Ind E 5s S '51.. | 58 | 56 | 56 | — 3⅛ |
| 4 | IndHyEl 5sA '58.. | 58 | 58 | 58 | + 1 |
| 3 | Ind Serv 5s '50.. | 18 | 18 | 18 | .... |
| 9 | do 5s A '63 .... | 17⅝ | 17¼ | 17½ | — 4 |
| 2 | IndplsP&L5sA '57 | 84 | 84 | 84 | .... |
| 21 | InsullUtIn 6sB '40 | 1⅜ | ⅝ | ⅝ | — ⅝ |
| 11 | IntPwSec 7sD '36 | 83 | 81⅝ | 82 | + ⅝ |
| 5 | do 7s E '57 .... | 67 | 67 | 67 | .... |
| 7 | do 6½s B '54 .. | 82 | 82 | 82 | .... |
| 6 | Int Salt 5s '51.. | 60¼ | 60 | 60 | — 2 |
| 13 | IntSecAm 5s '47. | 38 | 37 | 37¼ | — ⅝ |
| 9 | Inters Pow 6s '52 | 25 | 24½ | 24½ | — 1 |
| 4 | do 5s '57 ....... | 52½ | 52⅝ | 52⅝ | — ½ |
| 1 | IntPbS 5sD '56.... | 59 | 59 | 59 | — 2 |
| 11 | do 4½s '58 ..... | 55 | 52 | 52 | — 3½ |
| 2 | JackvleGas 5s '42. | 44 | 44 | 44 | .... |
| 11 | JCP&L 4½sC '61.. | 78 | 77⅝ | 77⅝ | — ¼ |
| 5 | KasG&E 6sA 2022 | 67¼ | 67¼ | 67¼ | — ⅝ |
| 1 | KyUtil 6½sD '48.. | 72¼ | 72¼ | 72¼ | — ¼ |
| 1 | Keyst T 5½s '55 | 37½ | 37½ | 37½ | —10⅝ |
| 1 | Kop G&C 5s '47. | 57¼ | 57¼ | 57¼ | — 1¼ |
| 4 | Kresge 5s '45 ctf | 75 | 75 | 75 | .... |
| 2 | Lacl Gas 5½s '35 | 45 | 45 | 45 | .... |
| 9 | Le PS 6s 2026 A | 59 | 58¼ | 58¼ | .... |
| 2 | Louis P&L 5s '57 | 73 | 73 | 73 | + ¼ |
| 4 | Man P 5½s '51 A | 38 | 37⅝ | 37⅝ | + 1 |
| 5 | Mass G 5½s '46. | 77 | 77 | 77 | — ½ |
| 1 | do 5s '55........ | 71½ | 71½ | 71½ | + ½ |
| 1 | Mass Ut 5s '49 A | 70½ | 70½ | 70½ | — ½ |
| 2 | Metro Ed 4s '71 | 66⅝ | 66⅝ | 66⅝ | .... |
| 1 | M W Ut 5s '32. | 6 | 6 | 6 | .... |
| 1 | do 5s '33....... | 4½ | 4½ | 4½ | + ¼ |
| 9 | do 5s '34....... | 4½ | 4½ | 4½ | + ¼ |
| 1 | do 5s '35....... | 4½ | 4½ | 4½ | + ¾ |
| 6 | M S P 6½s '45 A | 27⅞ | 27 | 27⅞ | .... |
| 3 | MP&L 4½s '78. | 67 | 67 | 67 | — 3½ |
| 1 | do 5s '55....... | 72 | 72 | 72 | .... |
| 4 | Miss Pw 5s '55. | 53 | 53 | 53 | .... |
| 1 | M R Pw 5s '51. | 96⅛ | 96⅛ | 96⅛ | + ½ |
| 12 | MWP 5½s '53 B. | 64½ | 64¼ | 64⅝ | + ⅝ |
| 3 | MLH&P 5s '51 A | 85 | 84⅝ | 85 | .... |
| 1 | M L 6½s '37 ww | 4½ | 4½ | 4½ | — 1 |
| 2 | Nar 5s '57....... | 91 | 90⅝ | 91 | .... |
| 19 | Ntl E P 5s '78. | 1⅝ | ½ | ⅝ | — ⅛ |
| 2 | NP&L 5s 2030 B | 53 | 53 | 53 | + ½ |
| 82 | Nat P S 5s '78.. | 9⅝ | 5¼ | 6 | — 4⅛ |
| 2 | Nat Tea 5s '35. | 62 | 62 | 62 | .... |
| 4 | Neb Pw 4½s '81 | 88⅝ | 88⅛ | 88⅝ | + ⅛ |
| 3 | Nev C E 5s '56. | 59 | 58⅝ | 58⅝ | .... |
| 16 | NEG&E 5s '50. | 43⅝ | 43⅝ | 43⅝ | + ¼ |
| 7 | do 5s '48....... | 46 | 44⅝ | 46 | + 1½ |
| 10 | do 5s '47....... | 46⅛ | 45⅝ | 46⅛ | — ½ |
| 2 | N E Pow 5½s '54 | 30 | 30 | 30 | — 6 |
| 1 | do 5s '48....... | 30¼ | 30¼ | 30¼ | — 2½ |
| 21 | NYP&L 4½s '67 | 81⅝ | 80⅝ | 81 | — ⅛ |
| 5 | NYSE&G 4½s '80 | 71⅝ | 71⅝ | 71⅝ | + ⅛ |
| 1 | Nia F P 6s '50. | 103 | 103 | 103 | — ⅛ |
| 1 | NCU 5½s '48 A | 24 | 24 | 24 | + 1½ |
| 3 | NIPS 5s '66 C.. | 70 | 70 | 70 | — 2 |
| 3 | NOP&L 5½s '51. | 89 | 89 | 89 | .... |
| 4 | No S P 5½s '40. | 77 | 75 | 75 | — 2 |
| 7 | do 4½s '61....... | 81⅛ | 80⅛ | 80⅛ | + ½ |
| 4 | No W P 6s '60.. | 9 | 8½ | 9 | + ½ |
| 3 | Ohio Ed 5s '60. | 86⅝ | 86⅛ | 86⅝ | — ⅛ |
| 2 | Ohio P 5s '52 B | 89 | 89 | 89 | — 1 |
| 11 | O Pw 4½s '56 D | 79 | 78⅝ | 78⅝ | — ½ |
| 2 | Okl G&E 5s '50. | 74½ | 74¼ | 74½ | .... |
| 5 | PG&E 4½s '60 F | 85 | 85 | 85 | .... |
| 2 | do 5s '55 D.... | 93⅛ | 93⅛ | 93⅛ | — ⅛ |
| 8 | do 5½s '52 C.... | 98⅝ | 98⅝ | 98⅝ | — ⅝ |
| 3 | do 6s '41 B..... | 102⅝ | 102⅝ | 102⅝ | — ¼ |
| 2 | Pac I 5s'48 A xw | 63 | 63 | 63 | — ⅛ |
| 6 | Pac P&L 5s '55. | 62¼ | 61 | 61 | — 1¼ |
| 1 | Pac W O 6½s '43 | 54½ | 54½ | 54½ | + ½ |
| 1 | PCP&L 4½s '77. | 63 | 63 | 63 | — 2 |
| 2 | P O E 6s '50 xw | 57 | 57 | 57 | — ¾ |
| 2 | POP&L 5½s '54A | 88⅝ | 88⅝ | 88⅝ | .... |
| 2 | Pa Pw 5s '56... | 86¼ | 86¼ | 86¼ | .... |
| 1 | Phil E Co 5s '66. | 102⅛ | 102⅛ | 102⅛ | .... |
| 4 | P E Pw 5½s '72. | 101⅛ | 101 | 101 | .... |
| 3 | Pitt C C 6s '49. | 68 | 68 | 68 | .... |
| 7 | Pitt Stl 6s '48. | 62½ | 61⅝ | 61⅝ | — 3½ |
| 1 | Pot E 4½s '61 F | 70 | 70 | 70 | + 1 |
| 1 | P C C 4½s '59 B | 40 | 40 | 40 | + 2½ |
| 15 | Pr & G 4½s '47 | 99⅝ | 99 | 99⅝ | — ⅛ |
| 1 | P S N I 5s '56.. | 75⅝ | 75⅝ | 75⅝ | — ⅝ |
| 1 | do 4½s '81 F. | 61 | 61 | 61 | + ⅝ |
| 9 | P S N J 6s ctfs. | 102 | 101⅝ | 102 | + ⅝ |
| 3 | P S Okla 5s'57 D | 60 | 60 | 60 | — 2 |
| 8 | P S P&L 5½s '49 | 59⅝ | 59⅛ | 59⅝ | + 1⅛ |
| 2 | do 5s '50 C..... | 58⅛ | 58⅛ | 58⅛ | + 1⅛ |
| 16 | do 4½s '50 D.. | 54⅛ | 54⅛ | 54⅛ | + ½ |
| 5 | Rep G 6s '45 A. | 12 | 11 | 12 | + ½ |
| 3 | Roch C P 5s '53. | 15 | 15 | 15 | — ⅛ |
| 14 | Sal R P 5s 52. | 101 | 100¼ | 100¼ | — ⅛ |
| 3 | Sch'lteRE6s'35xw | 12 | 12 | 12 | — 3 |
| 4 | Scripps 5½s '43. | 54⅛ | 54⅛ | 54⅛ | + ½ |
| 4 | SW&P 4½s '67 A | 56½ | 56 | 56½ | + 1 |
| 8 | do 4½s '68 B.... | 56 | 55⅝ | 55⅝ | .... |
| 2 | do 4½s '70 D.. | 55½ | 55½ | 55½ | — ¼ |
| 5 | do 5s '70 C.... | 63 | 63 | 63 | .... |
| 2 | Silica Gel 6½s '32 | 24 | 24 | 24 | — 1 |
| 13 | SEP&L6s2025Axw | 53⅝ | 53 | 53½ | + ½ |
| 1 | So Cal Ed 5s '39. | 101⅝ | 101⅝ | 101⅝ | + ½ |
| 10 | do 5s '51....... | 96¼ | 95⅝ | 96 | — ½ |
| 1 | do 5s '52....... | 96¼ | 96¼ | 96¼ | — ⅝ |
| 6 | do 5s '54....... | 96⅝ | 96 | 96⅝ | + ⅝ |
| 5 | So Car P 5s '57 | 50⅛ | 50 | 50 | + 1 |
| 1 | So N G 6s '44.. | 27 | 27 | 27 | — ¼ |
| 3 | SW L&P 5s '57 A | 55⅛ | 55 | 55 | — ⅛ |
| 2 | Stand G&E 6s '35 | 42⅝ | 42⅛ | 42⅛ | — 1½ |
| 6 | do 6s '35 conv.. | 41⅝ | 41 | 41⅝ | — ⅝ |
| 3 | do 6s '51 ...... | 33⅝ | 33⅛ | 33⅝ | + 1 |
| 2 | do 6s '66 ...... | 32½ | 32⅛ | 32⅛ | — 2⅝ |
| 15 | Stand P&L 6s '57. | 31⅝ | 30⅝ | 31⅝ | — ⅛ |
| 6 | Stand T 5½s '43. | 32 | 30½ | 32 | + 1½ |
| 1 | Sun Oil 5½s '39.. | 92 | 92 | 92 | — ⅛ |
| 12 | Sup P Ill 4½s'68 | 55 | 54⅛ | 54⅛ | — ½ |
| 10 | Swift & Co 5s '40 | 81 | 79⅛ | 80⅛ | + 1 |
| 3 | do 5s '44 ...... | 97 | 96⅛ | 96⅛ | .... |
| 17 | Syrac L 5s '57 B | 94⅛ | 94 | 94⅛ | + ½ |
| 2 | Tenn E P 5s '56. | 83⅝ | 82⅝ | 82⅝ | .... |
| 11 | Tex E Ser 5s '60 | 67 | 66⅛ | 66⅛ | — 2⅝ |
| 11 | Tex P&L 5s '56. | 74 | 73⅛ | 73⅛ | — 1⅛ |
| 1 | do 5s '37 ...... | 91 | 91 | 91 | .... |
| 1 | Tidewa P 5sA '79 | 52 | 52 | 52 | — 1 |
| 1 | Ulen & Co 6s '44 | 11 | 11 | 11 | .... |
| 10 | Un E NJ 4s '49 | 92½ | 92 | 92½ | + ½ |
| 5 | Un L&P 6s '75.. | 35⅛ | 35⅛ | 35⅛ | — ⅛ |
| 12 | do 5½s '59 .... | 55⅛ | 54 | 54 | — 1⅛ |
| 11 | UnL&Rys 5½s'52 | 35⅛ | 35⅛ | 35⅛ | + ⅛ |
| 9 | do 6s '52 A..... | 61⅝ | 61 | 61 | — 1 |
| 3 | Un P S 6s '42 A | 3 | 2⅝ | 3 | .... |
| 7 | U S Rub 6s '33. | 67 | 67 | 67 | + ¼ |
| 1 | do 6½s '34 ..... | 42 | 42 | 42 | — 2 |
| 1 | do 6½s '35 ..... | 30 | 30 | 30 | — 2 |
| 1 | do 6½s '39 ..... | 25 | 25 | 25 | — 2⅛ |
| 1 | do 6½s '40 ..... | 29 | 29 | 29 | + 1⅝ |
| 10 | Va P S 6s '46.. | 36 | 35⅛ | 35⅛ | — ⅛ |
| 6 | do 5½s '46 A.... | 55⅛ | 54⅛ | 55 | — 1 |
| 3 | do 5s '50 B ..... | 54 | 53 | 54 | + 1 |
| 2 | Ward Bak 6s '37 | 78 | 78 | 78 | — ⅛ |
| 1 | Wash W P 5s '60 | 88⅝ | 88⅝ | 88⅝ | .... |
| 1 | W N Del 6s '44. | 17⅝ | 17⅝ | 17⅝ | — ¼ |
| 1 | West Pa 5s 2030 | 45 | 45 | 45 | .... |
| 12 | W Tex Ut 5s'57A | 37 | 36 | 37 | + ¼ |
| 2 | WUG&E 5½s'55A | 77 | 76⅝ | 76⅝ | + ½ |
| 1 | Yadk R P 5s '41 | 78 | 78 | 78 | — 3 |

### FOREIGN BONDS.

| No. thous. | Bond | High. | Low. | Clos. | Net chge. |
|---|---|---|---|---|---|
| 3 | Buen A Pr 7s '52 | 24½ | 24½ | 24½ | .... |
| 5 | CenBGer 6s '52A | 30⅛ | 30 | 30 | — 1 |
| 24 | do 6s '51 B..... | 37⅝ | 37 | 37⅛ | + 1⅛ |
| 1 | Chile M B 6s '31 | 11 | 11 | 11 | + ½ |
| 15 | CompriB 5½s '37 | 37 | 36¼ | 36⅝ | .... |
| 7 | Cub T 7½s '41A | 75 | 70 | 70 | + 5 |
| 1 | ErME6½s'53Aww | 43 | 43 | 43 | — 1⅛ |
| 16 | EurE 6½s'65 xw | 40 | 39⅛ | 39⅛ | + ⅛ |
| 6 | Eur Mt 7s '67 C | 31⅝ | 31⅛ | 31⅛ | — ⅛ |
| 9 | Fin Ind B 7s '44 | 52½ | 51⅝ | 52 | + 2 |
| 5 | FinRMBk 6s '61. | 33⅛ | 33 | 33⅛ | — 1⅝ |
| 13 | GerConMu 7s '47 | 24⅝ | 23½ | 24 | + ⅝ |
| 8 | do 6s '47....... | 24 | 22⅝ | 22⅛ | — ⅛ |
| 19 | Gesfuer6s '53 xw | 37⅛ | 36 | 37⅛ | + 1 |
| 2 | Hamb El 7s '35 | 46½ | 46⅛ | 46⅛ | + ¼ |
| 3 | Hamb E 5½s '38 | 36⅛ | 36 | 36 | + 1 |
| 1 | HavDksCp 7s '37 | 97 | 97 | 97 | — 2 |
| 3 | Isar H E 7s '52 | 49 | 49 | 49 | — ⅝ |
| 4 | It SP 6s'63A xw | 28 | 27¼ | 27¼ | + ⅛ |
| 1 | Medel col 7s '51 | 11⅛ | 11⅛ | 11⅛ | + ⅛ |
| 2 | Pruss E 6s '54. | 26⅝ | 26⅝ | 26⅝ | + 2½ |
| 14 | Rio de J 6½s '59 | 3 | 3 | 3 | — ⅛ |
| 1 | RuhrG 6½s'53 A | 26⅛ | 26⅛ | 26⅛ | + 1 |
| 3 | Saar B con7s '35 | 94⅛ | 94⅛ | 94⅛ | — ½ |
| 2 | Santiago C 7s '49 | 3⅝ | 3⅝ | 3⅝ | — ¼ |
| 84 | Sax P W 5s '32 | 40 | 39½ | 40 | .... |
| 5 | Terni E 6½s '53 | 43⅛ | 43⅛ | 43⅛ | + ⅛ |
| 7 | Un Indu 6½s '41 | 32 | 31⅝ | 32 | + ⅝ |
| 7 | do 6s '45 ...... | 33 | 32⅛ | 32⅛ | — ⅛ |

*Ex dividend. †First sale since ex dividend date or dates.

### LIVERPOOL COTTON.

LIVERPOOL, June 30.—(AP)—COTTON—2,000 bales, American nil. Spot moderate business done; prices six to eight points higher; quotations in pence: American strict good middling, 5.01d; good middling, 4.61d; strict middling, 4.56d; middling, 4.49d; strict low middling, 4.41d; low middling, 4.31d; strict good ordinary, 4.11d; good ordinary, 3.81d. Futures closed steady. July, 4.22d; October, 4.21d; December, 4.24d; January, 4.26d; March, 4.32d; May, 4.37d.


Exempt from all Federal Income Taxes

**Municipal Bonds**

Legal Investments for Savings Banks and Trust Funds in New York State

**City and County of San Francisco, Cal.**
5¼s due 1945–63—Yield 5.20%

**City of Yonkers, N. Y.**
6s due 1934–46
Yield 5.25–5.50%

Complete circulars on request

**Chase Harris Forbes Corporation**
112 West Adams St., Chicago
New York Boston


TREASURY DEPARTMENT, Office of the Supervising Architect, Washington, D. C., June 22, 1932.—Sealed bids, in duplicate, subject to the conditions contained herein, will be publicly opened in this office at 3 p. m., Aug. 3, 1932, for furnishing all labor and materials and performing all work for construction (except elevators and caissons) of the U. S. appraisers' stores building at Chicago, Ill. The prevailing rate of wage shall be paid all laborers and mechanics employed on the project as provided in the Act of March 3, 1931 (Public No. 798). Drawings and specifications, not exceeding six (6) sets, may be obtained at this office in the discretion of the Supervising Architect by any satisfactory general contractor, and provided a deposit of $50 is made for each set to assure its prompt return. One set will be furnished builders' exchanges, chambers of commerce or other organizations who will guarantee to make them available for any sub-contractor or material firm interested, and to quantity surveyors, but this deposit of $50 is made to assure its prompt return. Checks offered as deposits must be made payable to the order of the Treasurer of the United States. Cash deposits will not be accepted. JAS. A. WETMORE, Acting Supervising Architect.

# MELODIES IN CROSSWORDS

## $2,500 IN CASH PRIZES FOR BEST ANSWERS!

**The name of a Melody is in each Crossword. Solve the Crossword and name the Melody.**

*(This puzzle is one of a series. For rules and full particulars see previous issues of the Daily Tribune.)*

**No. 41—Chicago Tribune's "Melodies in Crosswords"**

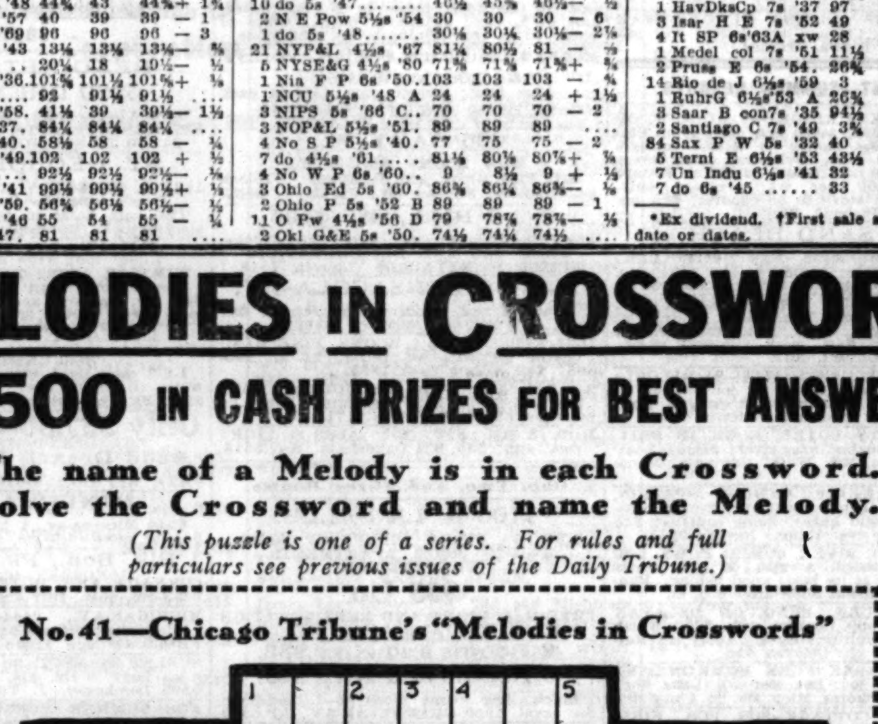


The name of the Melody in this puzzle is: ____________________
(Write Name of Melody Here)

**Horizontal**

1. Sprinkle over
6. Gleam (1st word in Melody Title)
10. American poet (surname)
11. Enrich
16. Chief character in a play
17. Showers
19. Feed
20. Cotton machine
21. Portuguese title of respect
23. Province of Canada (abbr.)
25. Trite
27. Man's nickname
28. Product of seaweeds used as medicine
30. Uncommon thing
32. Long, narrow inlet (Norwegian)
33. Troubles
35. Salutation (Lat.)
36. Feminine suffix of names
37. Ancient
39. Vein containing metallic ore (pl.)
41. Member of ancient Hebrew Monastic order
44. Eimer (var. sp.) (Irish myth.)
45. Neuter pronoun
46. Change the order of
49. Negative
52. Watering place
53. Adjective suffix meaning "full of"
55. Bathe
58. Live coal
60. Satellite (Last word in Melody Title)
62. Dirge
64. Goddess of dawn (Gr. myth.)
65. Court hearing (pl.)
66. Postponed

**Vertical**

1. Exist
2. To strike
3. Hawaiian food
4. Yield
5. Personal pronoun (Old Eng.)
6. Climb
7. Pronoun
8. Annoy
9. Number (abbr.)
12. State (abbr.)
13. Confusion
14. Upon (2nd word in Melody Title)
15. Unwanted plant
17. Royal Irish Constabulary (abbr.)
18. Soy-bean (var. sp.)
20. Those who cultivate the ground
22. Cruel
24. Capuchin monkey
25. Time of gathering grain (3rd word in Melody Title)
26. Nodal surface (math.)
27. Orb
29. Urges forward
31. Commerce
32. Backward
34. Signal of distress
38. Allow
40. Bird of prey
42. Back of the neck
43. Smooth, hard coating
45. Unemployed
47. Art of composing poems (archaic)
48. Possessive pronoun
50. Possesses
51. Wife of Adam (Bib.)
54. Gardening tool
56. Aluminum (chem. abbr.)
57. For example (abbr.)
59. Snake
60. Possessive pronoun
61. Correlative of "either"
63. Measure of length (abbr.)
65. Alleged force or natural power

**Tune in W-G-N tonight at 9:45 (Chicago Daylight Saving Time) and hear the dramatization of tomorrow's Crossword Puzzle**

**THE NEXT CROSSWORD PUZZLE WILL APPEAR IN TOMORROW'S TRIBUNE**

© 1932, Chicago Tribune

## COTTON ADVANCES OVER ONE DOLLAR A BALE

A more active trade with a stronger tone and general evening up before the holidays gave cotton markets today decidedly better feeling and prices closed around the best of the day, also the highest on the present upturn, which is more than $3.00 a bale inside of a month. At the close, futures in Chicago were up 15 to 24 points and other markets 21 to 24 points. Spot market advanced 25 points, New York being 5.85c. New Orleans 5.60c, Galveston and Houston 5.85c.

Liverpool was strong and 10 to 11 points higher. Shorts in July were active buyers and found offerings light. Weather over the cotton belt was mixed.

Reports from the Worth street cloth market indicated a quiet position. World's consumption of American cotton in May as estimated by the New York Cotton Exchange Service was 1,017,000 bales against 1,072,000 bales in April and 964,000 bales in May last year. Fairchilds estimates a reduction in cotton acreage is 8.3 per cent and acreage of 57,770,000, with the conditions 76 per cent of normal.

Prices follow:

CHICAGO MARKET.

| | High. | Low. | Close. | Prev. close. | Last year. |
|---|---|---|---|---|---|
| July | 5.66 | 5.50 | 5.66 | 5.42 | ...... |
| October | 5.85 | 5.68 | 5.85 | 5.66 | 10.31 |
| December | 5.99 | 5.80 | 5.99 | 5.79 | 10.56 |
| January | 6.03 | 5.92 | 6.03 | 5.88 | 10.66 |
| March | 6.18 | 6.07 | 6.18 | 5.98 | 10.86 |

NEW YORK MARKET.

| | High. | Low. | Close. | Prev. close. | Last year. |
|---|---|---|---|---|---|
| July | 5.63 | 5.42 | 5.63 | 5.39 | 9.83 |
| October | 5.80 | 5.59 | 5.79 | 5.56 | 10.19 |
| December | 5.94 | 5.74 | 5.94 | 5.70 | 10.42 |
| January | 6.00 | 5.82 | 6.00 | 5.78 | 10.54 |
| March | 6.16 | 5.98 | 6.14 | 5.94 | 10.71 |
| May | 6.31 | 6.13 | 6.30 | 6.07 | 10.90 |

NEW ORLEANS MARKET.

| | High. | Low. | Close. | Prev. close. | Last year. |
|---|---|---|---|---|---|
| July | 5.61 | 5.45 | 5.61 | 5.38 | 9.83 |
| October | 5.78 | 5.57 | 5.75 | 5.53 | 10.21 |
| December | 5.91 | 5.70 | 5.90 | 5.68 | 10.44 |
| January | 5.98 | 5.79 | 5.98 | 5.75 | 10.54 |
| March | 6.14 | 5.95 | 6.14 | 5.90 | 10.72 |
| May | 6.26 | 6.08 | 6.26 | 6.04 | 10.93 |

## GERMAN GRAIN DEALERS FAVOR BARTER TRADING

A German grain house believes that trading on the barter system might help the business conditions. In a letter to Rosenbaum brothers he says:

"It is very important to find out whether it would be possible to do business by way of barter. In that case you or your friends, respectively, would buy German export articles, the purchase of which could easily be realized through our firm with the consent of the German suppliers, whilst we on our part should buy grain in exchange."

*Want Ad*
# INDEX
***Want Ad Offices***

1 South Dearborn St. Tribune Square
1101 East 63rd St.
**ADTAKER—SUPERIOR 0100**
***The more you tell, the quicker you sell***


Page.
Apartments—See To Rent.
Auction Sales ....34
Automobiles—
Passenger Cars ....35
Trucks ....35
Wanted ....35
Accessories and Repairing ....35
Loans ....35
Tires ....35
Credits ....35
Motor Trucks To Rent and Wanted ....35
Bicycles and Motorcycles ....33
Billiards and Bowling [See Business Dir.] ....33
Board and Lodging ....34
Board and Room Wanted ....34
Building Material ....35
Business Opportunities—
Businesses For Sale ....35
Partnerships and Investments ....35
Concessions and Locations ....35
Business Equipment ....35
Business Service ....35
Wanted ....35
Business Personals ....34
Business Directory ....33
Bus Transportation ....33
Cemeteries ....20
Clothing, Furs, Etc. ....33
Death Notices ....20
Dogs, Cats, Birds, Poultry, Etc. ....33
Help Wanted—Male ....33
Help Wanted—Female ....33, 34
Hotels and Apartment Hotels ....34
Home Furnishings ....34
Home Furnishings Wanted ....34
Household Appliances ....34
Houses—See Real Estate and To Rent.
Instruction ....34
Jewelry, Watches, etc. ....34
Legal Notices ....34
Loans—Personal Property and Salary ....35
Lost and Found ....34
Mortgages ....35
Moving, Storage—See Business Directory ....33
Motorcycles and Bicycles ....33
Monuments ....20
Musical Instruments ....34
Office Devices ....33
Office Furniture, Files, Safes ....33
Patents, Patent Attorneys ....34
Personal ....34
Pianos—See Musical Instruments ....34
Radios and Supplies ....34
Real Estate—
Apartment Buildings ....35
Houses ....35
Houses Built to Order ....35
Vacant ....35
Suburban ....35
Resorts ....35
Farm Lands ....35
Wanted ....35
For Exchange ....35
Loans ....35
Room and Board Wanted ....34
Sewing Machines ....33
Situations Wanted ....33
Stocks and Bonds ....35
Store Fixtures ....34
To Rent—
Rooms ....34
Houses ....34
Resorts ....34
Apartments ....34
Apartments and Rooms to Share ....34
Furnished Apartments ....34
Stores ....34
Office and Shops ....34
Manufacturing Property ....34
Tents, Awnings, etc ....34
Travel Opportunities ....34
Trade Schools ....33, 34
Typewriters and Supplies ....33
Undertakers ....20


### BUS TRANSPORTATION.

SPECIAL EXCURSION RATES—DETROIT, $2.50; TOLEDO, $3.75; CLEVELAND, $5; Buffalo, $8.50; Pittsburgh, $7.50; Phil., $13; N. Y., $13; Boston, $15.50; St. Louis, $3; Kas. City, $6.50; Des Moines, $5; Omaha, $7; Denver, $15; Salt Lake, $25; Portld., $39.50; Seattle, $39.50; San F., $35; Los A., $26.50; E. Paso, $26.50; Dallas, $17; Tulsa, $10. Minneapolis, $6.25. Bonded and insured buses. 31 E. 12th-st. Calumet 4990.

BUSES EVERYWHERE.
RAILROAD PROTECTION.
Union Pacific-Chgo. North Western Stages. 12 S. LA SALLE-ST. STATE 2250.

Low Excursion Everywhere.
LOOP BUS-AIR DEPOT.
19 N. Clark-st. Randolph 8855.

REINDEER STAGES.
Logansport, Peru, Wabash, Marion, Muncie, Richmond, Cincinnati. Phone Calumet 0228.

NEW YORK, $13; DETROIT, $2.50; CLEVELAND, $5; St. Louis, $3; Kansas City, $6.50; Des Moines, $5; Omaha, $7; Denver, $15; Los A., $24.50. 87 W. Van Buren. Web. 1702.

### BUSINESS DIRECTORY.

**Carpet and Linoleum Laying.**

CARPET AND LINOLEUM LAYERS—EXPD. Guar. work. Reas. Brunswick 5193.

**Cleaners and Dyers.**

9X12 RUGS STEAM AND NAPTHA cleaned on both sides; guar. tob. $2. ACE RUG CLEANERS. PH. KEY 9414

**Paints.**

FACTORY SALE — CLOSING OUT PAINTS, varnishes, and white enamel below cost; A1 floor varnish, 90c gal.; estab. 91 years. Open 9-8. 2260 Elston. Armitage 1440.

### OFFICE FURNITURE, FILES, SAFES.

BANK FURNITURE FROM VARIOUS banks of every description at very great saving. Spitzer's, 173 W. Lake, near Wells.

HI-GR. WAL. DESKS, CHAIRS, TBLS.; DIR. outfit; Brandt coin changers, bkkpg. mchs.; cheap. Laramie Bank, 52d and Chicago-avs.

BEFORE YOU BUY OFFICE FURN. SEE Riley & Stafford, 315 S. Wab. Wab. 1152.

DESKS $7.50 UP. FILES $5 UP. CHAIRS $1.50 up and many bargs. 427 S. Wabash.

### SEWING MACHINES.

SINGER—DROPHEAD, $6; SINGER ELEC. console; like new; $49. 1955 N. California.

SINGER CON. $39.50; SINGER TREADLE machine, $5 up. 4044 Milwaukee-av

### TYPEWRITERS AND SUPPLIES.

ROYAL, $15; MULTIGRAPH, $50; DICTAphone, $25. 190 N. La Salle. Fra. 5234.

### SITUATIONS WANTED—MALE.

**Bookkeepers and Clerks.**

BKKPR., ACCOUNTANT—17 YRS.' EXP.; banking, bonds, mfg., G. M. auto agcy.; married; age 36. Address B 314, Tribune.

BKPG., AUDITING, SMALL SETS; WHOLE or part time; $4 per day. Address B 587, Tribune.

TIMEKPR.-PAY ROLL CLK.-GEN. OFF.—Knlge. bkkpg.; 9 yrs. const. and mfg. exp. Age 27; go anywh. Address E N 9, Tribune.

**Salesmen, Solicitors, Etc.**

SALESMAN—15 YEARS' EXP., HIGHEST credentials, financially able, compensation secondary. Address B 316, Tribune.

**Professions and Trades.**

CARPENTER—A1; GENERAL CONTRACtors; will work for any price. Dear. 7277.

PLASTERING, STUCCO, REPAIR — GUAR. work; exch. anything of value. Ard. 0313.

ENGRAVER—DRAWER FOR TYPE WORK. Anywhere. Address B 586, Tribune.

WILL EXCHGE. DECORATING FOR SMALL apt. or low wages. W. Mickelson, Seel. 9019.

**House Servants.**

COUPLE—COLRD.; BUTLER, LIC. CHAUF.; wife A-1 cook. Best city refs. Oak. 6469.

**Chauffeurs.**

CHAUF.—THORO. EXPD., RELIABLE, AGE 38, sgl., 20 yrs.' exp. hi. grade cars; good mech.; A1 refs. Address B 265, Tribune.

**Stenographers, Typists, Etc.**

STENO.—COL. YG. MAN, 2 YRS.' COLL., bus. schl. grad.; sml. sal. Victory 6451.

**Miscellaneous.**

YOUNG MAN, 25, 5 YRS.' EXP. HIGH CLS. garage and service sta. Reg. 3050.

MAN—YOUNG, WITH NEW CAR OR WITHout wants any work; refs. Plaza 3053.

POSITION WTD.—COLL. STUDENT WITH car; energetic. Address B 597, Tribune.

SGL. MAN, 30; NEAT, HD. W., HANDY, G. dr.; anyth., anyw. Address A C 549, Tribune

### SITUATIONS WANTED—FEMALE.

**Bookkeepers and Clerks.**

BKPR., CASH., CLERK—EXP.; ACCUR.; speed.; full, part time; exc. refs. Gra. 7364.

BKPR.—GEN. OFC. SWITHBD.; EFFIC., accurate. Ind. 7188.

**Domestics and Cooks.**

COL. WORKING GIRLS' CLUB—1ST CLASS cooks, laundr., gen. hswk. maids, cleaning, serving. Call Miss Mason, Oak. 7314.

COOK—COL., A1 BAKE, SERVE, GEN. HSwk., laund., care children, iron; exp. worker; $6-$8; references; go, stay. Cal. 4217.

COOK—MAID, COL., A1 LAUNDRS., LOVE childrn., resort, ref., $6-$8. Vic. 6816.

COOK—INTELG. COL. MAID, AGE 25; hswk.; can wash; go, stay; $7. Drex. 1961.

HSEWK., COOKING, CHILD. NURSE — A1 ref.; attend schl. 2 hrs. daily; stay or go home nights. Miss Nadler, Fra. 4122.

HSWK.—WILLING TO TAKE CARE OF INvalid; exp.; best refs. Normal 0762.

HSWK.—NEAT YOUNG GIRL, COL.; BACHelor apt.; best refs. Oakland 0826.

HSWK.—GEN., COOKING, SUB., WHITE, NO washing. Rogers Park 5089.

MAID—GOOD COOK; HSWK.; REF. LEAVE city. Englewood 6303.

MOTHER'S HELPER—LT. HSWK., EXCH. rm., bd., $3 wk. Englewood 7305.

WOMAN—RELIABLE, GOOD COOK; CAN DO anything in home. Saginaw 2478.

**Housekeepers and Caretakers.**

HSKPR.—EXP., GOOD COOK; WILL LEAVE city. Address M 600, Tribune.

MIDDLE AGED WOMAN, GOOD COOK, HSkpr., and son, 24, will work for rm. and board. A. H., 431 N. Avers-av.

**Nurses and Governesses.**

NURSE — TRAINED, GOOD REF., WILLing helper; $15 wk. Franklin 2849.

PRAC. NURSE, INV. OR ELD. PERSON OR children; any case; refs. Fairfax 10304.

**Laundresses and Day Work.**

LAUNDRESS—EXP. COL. CLEANING; FRI., Sat.; ref.; $2.40. Atl. 1779.

LAUNDRESS—CLEANING WOODWK., WINdows; ref.; $2.50. Oak. 2141.

**Stenographers, Typists, Etc.**

GIRL—WILL DO ANY KIND OF OFFICE work for $5 wk. Exp. Edge. 4600.

SECRETARY—LEGAL, REAL EST., INS. exp.; age 35; small sal. Briar. 5937.

STENO.—7 YRS. ONE FIRM; RAPID, ACcurate, rel.; nominal sal. Spaulding 5330.

STENO. OR TYPIST—KNOW. BKKG.; BEGR. Will work for $6 or $7 a wk. Boul. 0967.

SECY.-STENO.—A1; 7 YRS.' EXP. CORresp.; gd. at fig.; reas. sal. Spaulding 2543.

**Nurses' Registries.**

NURSES FURNISHED ON ALL CASES. Acme Nurses' Reg., 858 Barry-av. Well. 5586

**Miscellaneous.**

STUDENT DES. SUMMER RESORT EMployment; any kind; rel., cap., exp.; good refs.; will travel. Riverside 5309.

COMP. HSKPR., COOK, CARE CHILDREN, inv. store, off. Albany 1231, 1836 N. Spgfld.

TEACHERS CONDUCT PLAY ACTIVITIES for children, also tutor. Fairfax 4844.

### WANTED—MALE HELP.

*The Tribune does not knowingly accept in this classification advertisements which require an investment of money or which misrepresent the form of compensation. Report any violation of this rule or any requests for a cash bond or deposit not stated in the advertisement to the Classified Advertising Department, Superior 0100, Local 328.*

**Stores and Offices.**

MAN WANTED—EXPERIENCED, POPULAR priced piece goods, draperies, as department manager for small store. Apply giving full details to F. W. Applegate, Superintendent, Block & Kuhl Company, Peoria, Ill.

MEN—EXP. RETAIL FRUIT AND VEGETAbles. 6855 Stony Island. Mr. Shafton.

SHOE SALESMEN—EXPERIENCED, APPLY betw. 8:30-9:30 a. m., 165 N. State-st.

SKIP TRACERS—TELEPHONE EXP. ON INstallment accounts. Comm. basis only. Morris B. Sachs, 431 E. 47th-st.

**Professions and Trades.**

PRINTER—HOTEL EXP., GIVE REFERences. Address A K 41, Tribune.

RADIO—EXPERT'S SERVICES WITH HOME shop. Phone Harrison 7490.

THE TRIBUNE OFFERS AN ATTRACTIVE rate to persons advertising for a position. A Want Ad can be placed in the Situations Wanted column of The Daily Tribune for as little as $1.10. For further information stop at the Want Ad Offices, Madison and Dearborn-sts., or 1101 E. 63d-st.

**Salesmen, Solicitors, Etc.**

A MAN

mechanically inclined; must be neat, honest, willing to work hard for promotion. 11 a. m. only. 66 E. South Water-st., 15th flr.

AMBITIOUS MEN.

We have a very liberal proposition to offer selling Pontiacs. The only requirement is that you must own your own transportation. Automobile experience not necessary. See Mr. Lowry between 3 and 4 p. m. COMMUNITY MOTORS, INC., 235 E. 33d-st.

AT ONCE.

Three intelligent, neat appearing men who desire a permanent connection with national organization; must be willing to work 8 hours a day and start at our terms. This means about $40 per week to start. If you mean business apply Employment Manager. ROOM 618, 203 N. WABASH-AV.

ATTRACTIVE OPENING FOR DELINEATOR salesman, Butterick Co., 201 N. Wells.

BIGGEST SELLING 25C ARTICLE IN town. Profit 23c. 127 N. Dearborn. R. 1008.

CAN USE 5 MEN.

Liveliest deal in town; compensation in advance. 9:30-12:30, Room 1825, 176 W. Adams.

CHEMICAL SALESMAN—COM. BASIS; GIVE full partic. Address B 580, Tribune.

COLORED—HERE IS OPPOR.; INS. OR spec. pref. 3854 W. Madison, 2d floor.

ELECTRIC SCREEN DOOR SALESMEN—IMmediate sales waiting, prospects furnished with exclusive territory. Only article now in demand. Apply in person. Williamson-Bleadon Co., 605 W. Washington.

FEDERAL LIFE INS. CO. WANTS 2 EXdebit ins. men with clean records. H. C. Voorhies, Rm. 201, 168 N. Michigan.

LARGE LIFE INS. CO. PAYS ADVANCES, liberal commission. 1364 Conway Bldg.

Legal Men—Auto Insurance

salesmen; white and colored kit, paymt. plan; full, comm. advanced. Possible earnings $100 1st wk. A. J. Borke, 247 W. 79th.

Legal Men—Auto Club

and auto insurance salesmen; white and col. kit. Martin Rose, R. 620, 11 S. La Salle.

LIVE WIRE SALESMEN.

A brand new and novel item appeals to every one. Clean up over the week end. $10 req. on mdse.; refundable. 6 E. Lake, Rm. 406, after 10 a. m.

MAN—OF ABILITY, FOR DIGNIFIED SALES connection. Real opportunity for right man. State age, experience, and phone. Address A K 38, Tribune.

MAN—WITH LIGHT CAR FOR SM. DELicatessen rte. Comm. 735 W. Lake, apt. 1.

MEN—LEARN TO SELL; GOOD PAY; YOU make no investment; we hire and train you. 75 E. Wacker-dr., 10th floor.

MEN—OFFICIALLY APPROVED WORLD'S Fair auto sticker; men now earning $5-$7 day. Exclu. Distr., R. 710, 111 W. Washington.

SALESMEN — WITH CARS, TO SELL cookie and cracker specialties. Comm. basis. Lawndale Biscuit Co., 3838 Ogden-av.

SALESMEN—ENTIRELY NEW, FAST SELLing item; repeat sales assured. Rm. 320, 716 W. Madison.

SALESMAN—EARN EXTRA MONEY; TAKE orders for stationery and bridge pads. PROCESS CORP., 209 S. State-st., 17th floor.

SALESPEOPLE—ADV. SPACE; 9 TO 11 A. M., 1959 W. Chicago-av., 2d. Seeley 0552.

SALESMEN—WRITE WARREN RUBBER CO. 6251 Sheridan-rd. Phone Rogers Park 3709.

SALESMAN—DRUGS; MUST HAVE CAR; commission. Address L X 116, Tribune.

### WANTED—MALE HELP.

**Salesmen, Solicitors, Etc.**

SALESMEN—2 AGGRESSIVE MEN WILL be trained to do an unusual kind of work; earnings $60 weekly; no samples to carry; must be neat and of pleasing personality. Apply 3d floor, 28 E. Jackson.

SALESMAN—WE ARE INTERESTED IN A man who is trustworthy, reliable, and can use his own judgment. To such a man we can offer a proposition of real merit. Mr. D. Simon, Great Northern Hotel.

SALESMEN—CHI. NATL. TOURISTS' ASSN. desires serv. of men with exp. to contact gas sts. and garages in cent. states, with car, free to travel. Perm.; excep. opport. 333 N. Michigan-av., Chicago, Ill.

SALESMEN—EXCEPTIONAL OPPOR. FOR $100 week; man also capable of training men to connect with national corp. See Mr. O'Connor, 28 E. Jackson, Room 310.

SALESMAN—WILLING TO WORK 55 HRS. weekly; good pay; fast selling major specialty; no inv. Address A J 409, Tribune.

SALESMEN—LEADING LIFE INS. CO. HAS openings for two. Industrial experience helpful. Room 1711, 7 S. Dearborn-st.

SALESMEN—WITH CAR, SYRUP DIStributors; pay as you go. 1820 S. Halsted-st. After 7 p. m.

Unusual Sales Opportunity.

AAA1 nationally known office appliance. Manufacturer has local opportunity in Chicago branch for successful specialty salesman with proven record selling office appliances. Liberal commission, restricted territory. Accounting experience and familiarity with printed forms and office systems highly desirable. Must be aggressive, have clean slate former employer, own car, able to operate on commission basis, and be a willing cold-canvasser. Unless you measure up, don't apply. For appt. phone E. V. WOOSTER, Franklin 2100, between 9:30-4.

WANTED—LARGE ORGANIZ. CAN USE more men and women to sell well advert. item. Large demand, assuring big profits to all who qualify. Age 25-45. 64 W. Randolph-st., room 1002. Mr. Poirier.

**Miscellaneous.**

A MAN.

Chicago mfr. has position for neat, intelligent man, over 23; about $32.50 week to start; perm.; oppty. to advance. Gentile. Mr. Braden, 9:30-12, R. 312, 520 N. Michigan.

NOTICE.

All men applying at the address given below can receive steady work, $1 per day salary, plus bonus. R. 307, 8 N. Ogden, R. 418, 6349 N. Clark, R. 12, 6305 S. Ashland.

MEN—$5 PER MACHINE COMM. TO PLACE pin games; only neat appearing clean cut men, competent of earning $10 per day wanted; car desirable, not necessary. 64 E. Lake-st., Room 1124.

MAKE QUICK MONEY SELLING FOOD products; low prices; every woman buys; pay daily; we train you; no investment. Davis, R. 201, 564 W. Randolph; 1245 S. Cicero; 1110 W. 63d-st.; 3408 North-av

ALL NEAT APPEARING MEN APPLYING at 8 N. Ogden can receive steady employment; small salary to start. Rm. 307, 10:30 to 4 p. m.

MEN—2, PAST RETAIL STORE EXPERIence; good pay to start; refs. required. Room 714, 36 S. State-st.

MAN—TO WORK IN SHIRT DEPT.; MARried pref. Apply Friday, 9:30 to 1, Office, 404, 53 W. Jackson.

MAN — WORK THROUGH LARGE DEPT. store; married; small car; permanent; good earnings assured. Address L X 544, Tribune.

MAN — FOR RESPONSIBLE POSITION; steady work; gd. pay; references required. Apply 2 to 5. Room 507, 1951 Irving Park.

MEN—6, TO CALL ON ESTAB. TRADE FOR Fuller Brush Co. Steady, good earnings. 2 to 4, 512 N. Halsted-st.

MEN—WITH TRACTORS. WE LOAN trailers and furnish plenty of hauling; give phone. Address L X 115, Tribune.

NEAT H. S. GRAD.—17-21; $18 WKLY. salary. 10 a. m. Rm. 2402, 201 N. Wells.

SALESMEN—SELL SOCKS, $1 DOZ. AND UP. Certified Hosiery, 29 N. Wells-st.

**Employment Agencies.**

[2] OFFICE SPEC. SALESMEN—CAR NEC. —28 YRS. UP ....$110
3 BODY-FENDER MEN ....$25
Radiator-Sheet Metal-Welding Exp. ....$25
O'SHEA—64 East Jackson-blvd. R. 505.

YNG. LAWYER—[GENTILE], 25-27 YRS. Some court exp.; sales, cannd gds., n. side terr., $150; sales retail groc. tr. 'n. Ill. terr. GLADER AGENCY, 220 S. STATE.

CELESTER M. HORTON PERSONNEL— Collection Correspondent, install. exp. 310 S. Michigan-av. Suite 813.

CONSOLIDATED AGENCIES, INC. Salesmen [2]—Groc. Specialties ....$150.00 11th floor, 209 South State-st.

WELDER—AUTO SHEET METALS ....$25
MECHANICS, COMB. FLOORMEN;
CHI. GAR. OWN., 309 S. LA SALLE, R. 101

YG. COLL. GRADS. COL. & CR. EXP. $120. S-H-A-Y, 14 W. WASHINGTON.

PRINTER, LOOP, $30. SODA JERKER....$75 BUSCH AGENCY, 184 WASHINGTON-ST.

**Employment Service.**

EXECUTIVES—CONSULT US REGARDING $3,000 to $30,000 positions. Est. 1915. The Natl. Business Bourse, 20 W. Jackson.

### TRADE SCHOOLS.

LEARN ELECTRICITY, RADIO AND TELEVISION at COYNE school by interesting practical shop work, not by book study. Day or evening classes. SPECIAL LOW SUMMER RATES on evening courses. COYNE ELECTRICAL SCHOOL. 512 S. Paulina-st.

MOLER'S TIME-SAVING PLAN OF BARber Schooling enables any one to soon be at work in a clean, inside, protected profession. Call, write, or phone. Moler System, 59 E. Monroe-st., at Wabash-av. Central 6393.

TOOL, DIE MAKING, MACHINIST TRADE. Automatics. Learn easily on actual work. Days, Eves. Earn and Learn. Call for free catalog. Allied Screw Mach., 524 W. Monroe.

LEARN AUTO MECHANICS, WELDING, electric refrigeration, machine shop with drafting. Radio, Aviation. Courses $15 up. Greer Shop Training, 2026 S. Wabash-av.

LEARN SCIENTIFIC SWEDISH MASSAGE, 6 wks. course. Day or eve. classes. National Col. 20 N. Ashland-blvd. Seeley 6940.

AUTO DRIVING TAUGHT ON CADILLACS for $5; lic. fobs. 5345 Cottage Grove.

### WANTED—FEMALE HELP.

**Factory and Trades.**

BEAUTY OPERATORS.

Must know marcelling and finger waving; temporary positions all parts of city. See Mr. Matzdorf, Blecker Beauty Shops, Room 1228, 30 W. Washington-st.

MANGLE GIRL.

White; folder; $15. MUST BE EXPERIENCED. Raklios Commissary, 247 E. Ontario-st.

**Household Help.**

GIRL—YOUNG, FOR LIGHT HOUSEWORK and mother's helper in exch. for rm., board, clothing. Nevada 3340 mornings.

GIRL—WHITE, YOUNG; GEN. HSWK.; 2 child.; gd. hm. 6325 N. Claremont, Lindner.

MAID—COL. GIRL; GEN. HOUSEWK.; SUB. home; must be clean, healthy, fond children; apply R. 1364 Wrigley Bl. after 9 a.m.

MAID—WH., GD. COOK, GEN. HSWK., MUST like children. 618 Waveland, Apt. 3.

THE TRIBUNE OFFERS AN ATTRACTIVE rate to persons who advertise for a position. Stop in today for more information at the Want Ad Offices, Madison and Dearborn-sts., or 1101 East 63d-st.

**Saleswomen.**

BIGGEST SELL'G 25C ARTICLE IN TOWN, profit 23c. 127 N. Dearborn, R. 1008.

HOSIERY-LINGERIE.

Sell perfect full fashioned chiffon hosiery at 50c to your friends, acquaintances, etc.; also large line silk underwear. No capital needed. Your own hosiery free. Big commissions. Part time permitted. ROYAL CROWN MILLS, 227 W. Washington.

SALESWOMEN—I HAVE SOMETHING NEW to offer you. Appeals to every woman; a real money maker for you; every day a pay day. Call GRIFFITH-NEWLIN STUDIO, 720 Rush-st.

SALESLADIES—SMALL ITEM, JUST RIGHT for depression; earn $3 to $4 daily; no competition. Rm. 1260, 508 S. Dearborn.

WOMEN WANTED—DEMONSTRATE AND sell Run No More, the scientific treatment for hosiery, prevents runs, breaks and snags; start for an investment for as low as $1.50; money back basis. Call or write. Run-No-More Co., 500 N. Dearborn-st.

WOMEN—SELL 1ST QUAL. GUAR. FULL fashioned hosiery; wholesale prices. Central Hosiery Mills, 327 S. La Salle, lobby fl.

**Miscellaneous.**

EDUCATED WOMEN.

Nationally known firm can use three more women between 25-45 with high school education or better; must be able to leave the city; definite income guaranteed and railroad fare paid. Apply SALES MANAGER, 1000 N. Dearborn-st.

WOMAN—VACANCY JULY 6; OPPORTUnity is offered woman of responsibility over 27, to join women's organization. Excellent position, good income, short hours, real future. No experience required. State qualifications and phone number. Write W. E. Sibley, 410 N. Michigan-av. for personal interview.

WOMAN—OF GOOD EDUCATION, INITIAtive and sound judgment and some business training for permanent position with well known eastern concern with its Chicago branch. State qualifications in first letter. Address A H 208, Tribune.

Educated Young Woman

for summer work; good salary; opportunity for permanency; rapid promotion. Address A H 223, Tribune.

BEAUTY PREPARATION DEMONSTRAtor, experienced; work in dept. store. State age, experience, salary wanted and phone number. Address M A 111, Tribune.

LADY—21-25, ATTRACTIVE PERSONALity, calling on business men, downtown offices; we train, and pay excellent salary. Apply Suite 502, 520 N. Michigan.

LADIES—TO MAKE THE NEW FADELESS wood fiber flowers; good money; no exp. nec. Real Art Studio, 218 S. Wabash, R. 800.

SCHOOL GIRLS—25; AGE 15; TO DISTRIBute blotters; good pay. Apply 2 p. m. Rm. 621, 160 N. Wells-st.

LADIES—SELL FULL FASHIONED HOsiery that wears; make money in spare time. Certified Silk Hosiery, 29 N. Wells.

GIRLS—[6]; CITY WORK; $20 WK. IF Qual. Apply all day, 30 W. Wash. R. 1440

**Employment Agencies.**

NOLAN'S EMPL. SERV., 4619 BROADWAY. 10 Bakery Slsgirls., exp., $10-15. Waitresses;

E. F. BILLER, MAIL ORDER EXP., $15. Amer. Ry. Bur., 11 S. La Salle, R. 1105.

LAUNDRY GIRLS — EXPD., FOR NIGHT work. Welch Employ., 1458 W. Chicago-av.

## WANTED—FEMALE HELP.

### Employment Agencies.

COSMETIC DEMONSTRATORS ..........$18
Waitress, Tea Rm., $10; Shirt Ironer ..$12
Fountain Girls, lg. and sht. hrs. .....$6-$15
8-H-A-Y, 14 W. Washington.

REAL ESTATE TRADER—AGE 24-30, GENTILE, VERY ATTRACTIVE, $125. WAITRESS, $15. SODA FOUNTAIN, $15. TRIANGLE, INC. 20 EAST JACKSON.

SPANISH SEC'Y—EXPORT EXP. .......$110
STENO., ATTR., SOUTH ....................$65
Beauty Oprs., $20. Housemaids, $6-$12,r.b.
O'SHEA, 64 East Jackson-blvd. Rm. 507.

SODA GIRLS—18 .............................$15
WAITRESSES, LG.-SHT. HOURS..$10-$15
ALL TRADES, 309 S. LA SALLE. R. 101.

COOKS—2D COOKS ......................$12-$20
WAITRESSES, $10. SODA FOUNTN., $12.
ATLAS EQUIPMENT, 1250 S. HALSTED.

SINSER PERSONNEL SERVICE—
LEGAL STENOGRAPHER, experienced.
140 S. DEARBORN-ST.

HSEMAIDS., $5-$8; BEAUTY OPRS., $15-$25; shirt iron., $15. Grove, 852 E. 63d.

## TRADE SCHOOLS.

**Girls and Ambitious Women.**

Learn BEAUTY CULTURE. Short, easy course. Big future. To a limited number of students enrolling this month for our complete course we will give a $40 set of instruments and handsome kit absolutely free.

Free employment bureau. Call or write for our FREE 35 page booklet. No obligation. Day and evening classes now forming.

**Marinello System**
National School of Cosmeticians, Inc.
208 NORTH STATE-ST. STATE 5057.

**BURNHAM**
School of Beauty Culture.
Largest, oldest school in America. Moderate tuition. Convenient payments. DAY. EVENING CLASSES. YOU CAN ACTUALLY
Earn While Learning.
Tremendous reduction in down payment. Call at once or write for free booklet.
E. BURNHAM (Desk 239),
138 N. STATE. RANDOLPH 3353.

MOLER'S TIME SAVING PLAN OF BEAUTY Schooling enables any one to soon be at work in a clean, inside, protected profession. Call, write or phone. Moler System, 59 E. Monroe at Wabash. Central 6393.

12 MONTHS TO PAY FOR YOUR COMplete course in Beauty Culture. Investigate. American School of Beauty Culture, 159 N. State-st., 8th floor. Dearborn 6627.

GIRLS WANTED, 18-35 YRS.
To LEARN and EARN. Call or write. Winthrop School of Nursing, 159 N. State. :

SWITCHBOARD—P. B. X. CORD DIAL DR'S hotels, Cashiering, all duties and machines. Positions furnished. All business subjects. Chi. Bus. Col. 190 N. State. Fran. 4122.

BEAUTY CULTURE THE HALE WAY AFfords practical training at the lowest cost. Investigate now. GERTRUDE HALE SCHL., 30 N. Dearborn-st., 3d Floor.

SWITCHBOARD OR CASHIERING TAUGHT in 7 days; small cost; positions furnished. Natl. Business Inst., 427 Diversey. Div. 5840.

LEARN THE HEIM SYSTEM OF BEAUTY. THIS AD IS WORTH $20 TO YOU. 1019 W. 63d-st. Englewood 4634.

THE CHICAGO HAIRDRESSING ACADEMY offers a thorough course in hairdressing and beauty culture. 64 W. RANDOLPH-ST.

LEARN SWITCHBOARD—OFFICE AND HOtel. Positions furnished. 921 Marshall Field Annex, 24 N. Wabash. Cen. 6647.

HOTELS CALL FOR TRAINED WOMEN—Big pay. Learn at home. Write Lewis Hotel Training School, Desk 749, Washington, D. C.

LEARN BEAUTY CULTURE NOW—COMplete course, $50. Good pay, prof. Easy terms. Nina Parker Sys., 14 W. Wash., 2d fl.

MIDWEST BEAUTY COLLEGE, LTD.
$2 down, $2 weekly; fully accredited. 5 North Wabash. Kesner Bldg., 7th floor.

## LOST AND FOUND.

**TO FINDERS.**

If you have found a cat or a dog, a pocketbook, jewelry, or fur, and cannot locate the owner through the "Lost and Found" advertisements in The Tribune call and go through the "Lost and Found" index at the PUBLIC SERVICE OFFICES,
1 South Dearborn-st.,
1101 East 63d-st.

**TO LOSERS.**

If you are listed in the telephone directory you can charge an advertisement of your lost article by telephoning Miss Miller of The Tribune ad taking department, Superior 0100. Your advertisement receives the benefit of free listing in The Tribune Public Service Offices mentioned above for a period of two months. This service facilitates the recovery of lost articles advertised.

BAR PIN—LOST—ONYX, 2 INCHES LONG, with raised floral design in diamonds; gold mounting on back; between E. Cedar-st. and Chicago Stadium, June 29th; reward. Room 1029, 208 S. La Salle-st.

BAR PIN—LOST—7 DIA., PLATINUM; AT Stadium; Wed. night; rew. Lincoln 4780.

BAR PIN—LOST—DIAMOND AND SAPphire, in loop, June 27. Reward. Har. 2100.

BILLFOLD—LOST—WITH R. R. PASS ISsued to G. L. Parsons. Phone Bri. 0909.:

DIA. RING—LOST—GOLD; 32D DEGREE emb.; rew. Rogers Park 9530.

DOG—LOST—BOSTON BULL, 1 BLUE EYE, 1 brown eye, 1 pink ear, 1 brown ear. Call Midway 3514 eves. 6643 Greenwood, Apt. 1-B. Reward.

DOG—LOST—BOSTON BULL, MALE, BLACK and white vicinity, 47th and Lake Park-av. Reward. Phone Drexel 0063.

DOG—LOST—BOSTON TERRIER, BRINDLE, female, near Belmont and Broadway. Reward. Phone Buckingham 8830.

DRESS BOX — LOST — CONT. 2 SILK dresses, blue and salmon color, vic. 71st-East End. Reward. Butterfield 3428.

EVENING BAG—LOST—NR. DRAKE HOtel; green, ostrich trim, cont. gold lorgnette long silver chain; reward. Harr. 4300.

GOLF CLUBS — LOST — WILSON WALKER Cup; zipper top bag; vic. Dundee-rd., Forest Preserve; lib. reward. Randolph 3556.

JEWELRY—LOST—IN A CHAMOIS BAG; keepsake; South Shore district; reward. Address M A 512, Tribune.

KEYS—LOST—TUES. ON E. 57TH-ST. OR 57th-st. beach; rewd. Hannum. Dor.10098.

PUP—LOST—BROWN IRISH WAT. SPAN., Dempster or Milwaukee; $10 rew. Gre. 6296.

POLICE DOG—LOST—VICINITY SOLDIERS' field; female, tan, partially clipped; reward. Drexel 0615.

SCARF—LOST—2 SKIN STONE MARTEN, Thurs. a. m., on Wabash-av. Dea. 2867.

WRIST WATCH—LOST—LADY'S DIAMOND, initials U. F. R. Briar-pl. or Broadway, Tuesday p. m.; reward. Randolph 1111.

## PERSONAL.

HOLDERS OF BONDS ISSUED BY RElliance Bank and Trust Co. on Lexington Square Apts., 4313 to 27 W. Lexington-st., Chicago, Ill., will please communicate with William Rudesman, 942 N. Sedgwick-st. Telephone Diversey 2831.

EXCHANGE VESTA BATTERY STATION, 4559 S. Halsted, changed hands; present owner not resp. for debts contracted by any one but myself. JOSEPH DUDA.

WILL PERSONS WHO SAW MOTOR COACH kill boy, Mich.-Chi.-avs., June 26, phone me? John H. Kay, Atty. for family. Ran. 2904.

LADIES AND MEN EVERYWHERE—JOIN: use low cost member's list by writing Aristo Lodge, No. 2, Chicago, 2444 Michigan.

NOT RESP. FOR DEBTS CONTRACTED BY any one but myself. F. E. A. RATZEL.

## TRAVEL OPPORTUNITIES.

### Bureaus.

DAILY TO N. Y., FLORIDA, CAL., TEXAS, all points U. S. by BUS or auto; share expenses. Destination guaranteed. Insurance. U. S. LIMOUSINE AND BUS LINES. Hotel Grant, 6½ N. Dearborn. Rand. 4209.:

DESIRABLE PASSENGERS AND CARS wanted. All cities. N. Y., Phil., Balt. Daily. Refs. Share exp. Auto Tours and Travel Bur., R. 1315 Tower Bld. 6 N. Mich. Dea. 7897.

WANT PASSEN AND PRIV. CARS—ALL points; refs.; share exp. plan. Auto Travel Ex., Inc., 10 N. Clark. Sta. 3705. Hrs. 9-5.

1 WK. BY PRIV. AUTO AROUND LAKE Mich.; share expense, about $49; leaves every Sun. Exploration Tours, 161 N. Mich.

RELIABLE PARTY GOING GA.-FLA. SUN., take 3. sh. exp.; best refs. Div. 3246.

LOWEST RATES N. Y., FLORIDA, CAL., Texas. Brevoort Hotel Travel Sv., Fra.2363.

DESIRE PASS. CALIF., ALL PTS., SH. EXP.; ref. Auto-Way, 123 W.Madison. Cen.8035.

LOW RATES N. Y., CAL., FLA., TEX., ETC. Nat'l Travel Ser., Hotel Wacker. Del. 8280.

### Individuals.

Both readers and advertisers are urged to exercise caution in arranging automobile transportation with other individuals. References should be carefully investigated.

## BUSINESS PERSONALS.

CASH FOR OLD GOLD, SILV., PLATINUM, jewelry, dental crowns. U. S. Smelting Works, 39 S. State-st., 4th floor, cor. Monroe.

200 WOMEN WTD. TO REC. REG. $5 OIL perm. wave for only $1.50. Lorraine Beauty Shop. 509 S. Crawford-av. Nev. 5436.

## DOGS, BIRDS, POULTRY, ETC.

### Dogs.

**Ann's Kennel—Waukegan-rd.**
¾ mi. N. of Dempster-st. Morton Gr. 1693. Spitz, $4 up; Fox, Bull, Shepherd, $3; Wires, Chows, Pekes, Boston, $10 up; St. Bernard, $12. Fed. Eng. Bull. Dogs boarded and clipped. Dogs guar. 15 day. Replace or refund.

WHT. ENG. SETTER, BOSTONS, SPITZ, Shep. pups. Reas. 946 W. 63d-st. Wen.4556

PERF. MARK. PED. TOY BOSTON PUPS; private owner. Sag. 5763. 2406 E. 78th-st.

## CLOTHING, FURS, ETC.

FUR COATS TAKEN IN TRADE FOR SALE. Hudson seal, $50. Squirrel, $45. See Mrs. James at Miller & Co., 166 N. Michigan.

## TENTS, AWNINGS, ETC.

TENTS, ALL SIZES, LARGE STOCK, CHEAP. KERS, 1954 Grand-av. Seeley 7966.

## TO RENT—ROOMS—SOUTH.

BLACKSTONE, 5519. DORCH. 4100.
**UNIVERSITY HOTEL.**
100 rms., each with tub and shower, $7 weekly, $2 daily up; I. C., bus, surface.

BLACKSTONE-AV., 5748 — BLACKSTONE Hall; new bldg.; comp. serv. Cafe. Summer rates now; sgl. rs., $7 w.; nr. I.C., U. of C.

CORNELL, 5443—LARGE DBL. RM., ADJ. bath; nr. I. C., surf., L, bus; reas. Erwin.

CORNELL, 5410—COOL, CLEAN, OUTSIDE rms., $4 up; nr. lake, golf, I. C. X., bus.;

CORNELL, 5533—LG. RM.; NR. I. C.; ALL trans.; lake, pk.; pri. res. $5. Hy. Pk. 8522.

DORCHESTER-AV., 6817, LITTLE HOTEL. South Side's most mod., quiet and homelike hotel; I.C. tran.; $5 wk. up, $1 dly. up;

DORCHESTER, NR. 53D—BEAU. RM. FOR 2; o'stuft. fur., lps., 3 win., el. gril.; $2.50 ea.; airy 2 rm. kit. apt., $6. Mid. 3594.

DREXEL, 4730—VERY DES. OUTS. RMS.; priv. bath or lav.; cooking priv.; $4-$8.;

GREENWOOD-AV., 6220. PLAZA 4800.
**GREEN BRIAR HOTEL.**
New bldg., every rm. priv. bath, tub and shower; $7 wk., $2 daily up; 1 blk. all tran.

HYDE PK.-BL., 5490—CECIL HOTEL—$5-$7. $1 day; nr. I. C., bus, golf. Hyde P. 6565.;

HYDE PK.-BLVD., 5112—LRG. RM.; ADJ. bath; nr. lake; excel. trans.; $7. H.P.5112.

KENWOOD, 6406, 1ST—ATTR. RM., CONN. bath; gd. home; nr. I.C., L; reas. Dor.1782.

KIMBARK, 6224—LGE. FRT. RM., TWIN beds; also single rm. I. C., L, exp.

KIMBARK, 6528—GREYSTONE APTS.—rms., $3-$6; 2 r. kit., $9; pkg., nr. I.C., L.

LAKE PARK, 4759—COOL, ATTRACTIVE rm., nr. lake, $3.50 up; priv. bath, $5. I.C.

NORMAL-BLVD., 6400. ENGLEWOOD 3700.
**NORWOOD HOTEL.**
$7 PER WEEK, $2 PER DAY.
New bldg.; large double rms., tile walls in bath; close to L, surf., bus, steam trans. Moderate priced cafe; comp. kit. apt.; reas.

SIXTY-FOURTH, E., 1511—SGL. FUR. SLP. rm., $2.50; larger, $3; cool; all trans.

YATES, 7631, 3D—LOVELY DBL. RM., PR. bath., sun pch.; kit. priv.; also sm. rm.; rea.

**New Kit. Apts. and Rms.**
1353 E. 47th-pl., choice neighbrd.; hotel serv.; rms., day or wk., $3.50 up. Dre. 6642.

ONE WEEK'S FREE RENT—COMPLETE hotel serv.; pri. bath or shower; $5-$10; nr. bch. East View Hotel, 4943 Lake Park.

### Hotel Rooms.

NOW — — — $5 WEEK UP. FRONT ROOM. Special—$6 wk. for room worth $10. PARKLAND, 1550 E. 63D-ST.

## TO RENT—ROOMS—NORTH.

BELMONT, 543—LARGE, LGT. RM., SUIT. 1-2; pri. bath opt. Also single. Reas.

BROADWAY, 3020—BACHELOR HOTEL—Warm; bath or shr. nr. each rm.; $5 wk., $20 mo. up; gar.; 15 min. Loop. Bit. 1600.

CEDAR, E., 61—CANTERBURY HOUSE. Cool single rms., $5 up; dbl., $7 up; a step to lake; refined atmosphere; bell serv. ;

CLARK-ST., N., 2026. MOHAWK 3460.
**HOTEL CLAYTON**
BRAND NEW BLDG. OPP. LINCOLN PARK. 300 modern rooms. Beauty Rest beds. Comp. service; 10 min. to loop; $7 weekly. Cool roof garden now open. ELEC. FAN, RADIO IN EACH ROOM.

CLEVELAND, 1940—RM. FOR COUPLE; board opt.; no obj. to child; very reas.

CORNELIA, 667, 2D—PRICE TO SUIT; homelike rm.; sm. fam.; gent. Grace. 6813.

DEARBORN, 1362—ATTR. FRT. RM., PRI. bath; also small rm.; red. rate, quiet. :

DIVERSEY-PKWY., 600. BUCK 4100.
**HOTEL RIENZI**
2800 No., 200 beautiful outside rooms with bath; dble. or twin beds; $10 wk. up; 2 blks. Lincoln park golf crse., beach; bus, surf, trans.; 15 min. to loop; 300 car garage.

ELM-ST., E., 70—DEL. 7273, 1130 NORTH—Fireproof bldg.; single and double rooms, $6-$10 weekly. Pleasant lounge.

GOETHE, W., 9—RM., PRIV. BATH, ALSO r. with piano; sg., db. r.; cook. priv.; $3 up

HAZEL, 4520—$3 UP; AT BEACH; ALL outside; very clean; quiet; hotel service.

LAKE SHORE-DR., 1042—BELLEVUE CLUB for Girls—Lge., beau. rms.; brd. opt. Reas.;

LAKE SHORE-DR., 1040 — YOUNG MEN Cool, lake front rooms; $5 a week.

LARRABEE-ST., 1508. LINC. 2633.
NORTH-AV. Y. M. C. A.
$3.50 up; tennis, swim., gym.; 9 min. Loop; near lake; free parking; perm. or transient.

LA SALLE, N., 1702 OR 1039—NR. PARK. Mod. rms.; elev. serv.; $4 wk. Tr. $1 up.;

LELAND-AV., 2161—LGT., AIRY RM., FOR 1 or 2, $3-5; in comf. hm. bd. if des.; all tr.

MELROSE, 454, HOTEL DEL MONTE—New bldg., just off drive; atmosphere of exclusive club, sociability; dining room; $7.

OHIO, W., 27, OR 508 N. STATE—SAVE fare; hotel rs., $2.50 up; 1-2 hsk. rs., $4;

ONTARIO, E., 22—L'AIGLON, BEAU. FUR. studio rms.; bath.; ref. atmos. Del. 0348.;

PINE GROVE, 2744—NR. LINC. PK., BCH., golf; lrg., light, airy, newly dec. rms.; some priv. baths or showers; $5-$7; hotel service;

**NEVER BEFORE**
has it been possible to live in a 1st class hotel at such amazingly low prices. Weekly rates, including breakfasts and dinners, low as $9.50; room only $5.
DEL MAR HOTEL,
5046 Winthrop-av. Longbeach 1115.

**THE WINDALE HOTEL.**
Room (Priv. Bath), $7 Wk.
6019 Winthrop. New bldg., ½ blk. to L exp.

WALK TO LOOP—6 BLOCKS FROM MADIson-st. Room with bath, $9. 40c lunches. CASS HOTEL, 640 N. Wabash. Sup. 4030.

### Hotel Rooms.

TRAEMOUR HOTEL — 5427 KENMORE. Exclusively for women. Hotel service. Dbl. pri. bath, $5 a person. Longbeach 2743.

## TO RENT—ROOMS—NORTHWEST.

EDDY-ST., 6224—LARGE RM., PRIVATE home. $20 mo. Pensacola 0520.

KIMBALL, 4321—LG. R., 1-2 GIRLS OR cple., use of kit., ex. tr., reas. Irv. 10121.

2313 N. KEDZIE-BLVD.—LGE., AIRY RM. Good trans. Call after 3 p. m. :

## TO RENT—ROOMS—WEST.

### Hotel Rooms.

350 ROOMS—$4 WEEK UP.
PARKSIDE HOTEL.
212 N. Hamlin-av., opp. Garfield Park. Full hotel serv.; L, surf., bus. Ked. 7000.

## TO RENT—ROOMS—SUBURBAN.

EVANSTON—ROOMS FOR MEN; NEAR swim'ng and tennis; $5 wk.; on univ. campus. McCall, bet. 1:30-5 p. m., Greenlf. 8814.

## TO RENT—HOUSEKEEPING ROOMS.

### South Side.

BLACKSTONE, 4920—LGE. 3 RM. APTS.; also slp. rms. and kits.; nr. lake, I. C., bus;

COTTAGE GROVE, 6505—1-2 RM. KITCH. apts.; gas, el., linens; $4 wk. up; rms., $3.

DORCHESTER, 6021—LG., LT. KIT. APTS. $4.50 up. Rm., $4. I. C., bus, L, and surf.;

DREXEL, 5002—NEW DEC. 1 R. KIT., ADJ. bath, $5; 3 rs., pri. bth., $12; slp. rs., $4.;

INGLESIDE, 6028—COOL OUTSIDE 1 RM. suites; attr. furn.; comp. kitnts.; $3-4-5.

KIMBARK-AV., 6446—NEW, DEC., AIRY, cool 1-2 rm. kit.; pri. bath, lg. pch. $5 up;

KIMBARK, 6017—NEW, FUR., DEC. 4 RM. basement apt., pri. bath, reas.; I. C., L.;

LAKE PK., 4929—VILLA MAREE—ATTRAC. cool, lge. 1 rm. kit., elec. refrig.; md. serv.

LOWE-AV., 6909—1-2 RM. FURN. APTS., upholstered furn.; $3.50-$6. Normal 1800.;

SIXTY-SECOND-ST., E., 922—ATT. 1-2-3 R. kit. apts., rollaway beds; all conv.; $5 up.

WOODLAWN-AV., 6242—NEW, DEC. BEAU. furn. 1-2 rm. kit.; lg. priv. pch. $5 up.

WOODLAWN, 6144, 2D—3 RM. APT., PRI. bath, pri. porch; reas.; L, I. C., surf., bus.

222 W. 65TH—NEW, DEC. 1-2-3 R.; WELL fur. kitch. apts.; all trans.; $4 up. :

### Southwest Side.

CAMPBELL, S., 6337—2-3 RM. FURN. KIT. apts.; also hskpg. rms.; $6 up; el. ref.

### North Side.

BARRY, 612—COMF., NEW, DEC. 2 ROOM kits., $6 up; quiet bldg.; trans. at door;

BELDEN, 1045—1-2 RM. KITS., R. WTR., new. dec., free pkg.; 15 min. to lp. $4 up;

BROADWAY, 4040—NEW APT., 2 RMS., $6; 1 rm. kitchenette, $4; L, bus, park, lake.;

BUENA [4200 N.]—2 RM. FRT., 2 BEDS; 2 rms. rear, pch., sgle. kit., $5-$8. Free park.;

BURLING, 2839—NR. CLARK-DIVERSEY; new dec., 1-2 rm. kits., rl. kit., $3-$7.

CHESTNUT-ST., E., 11—NEW, DEC. BEAU 1-2-3 rm. apts.; pri. bath; $5 up; nr. bch.

CLEVELAND-AV., N., 2217, NR. LINC. PK. Lge., airy kitnt. apts., $3 up. Adults. ;

CORNELIA, 730—1-2-3 FURN. APTS., PRI. bath; Frig.; nr. park; large, lt. rms.; reas.;

DAKIN, 815—ATTR. 1-2 RM. APTS.; NR. Bdwy.-Irvg. Pk., Sher. L, bus, sur.; $5 up;

DEARBORN, N., 1421—NEATLY FURN., clean 2-3 rm. apts., priv. porch, $8-$9-$10;

DEMING-PL., 477—NR. PARK, 3 R. NICEly furn., $35 mo. or wkly. Div. 9500.

DOVER, 4509—PREMIER APTS., 1-2-3 RM. apts.; comp. furn.; good tran.; $5-$9-$12.

ELAINE-PL., 3435—BLK. W. OF BROADway, 1-2 rms., priv. bath, $4 up; free pkg.;

GOETHE, W., 9 [1300 N.]—SUNNY BSMT. kitchen and bedr., adj. bath, $6;other rms.;

GRACE, 719—BEAU. FURN. 1 R. KIT., $5 up; 3 r., pri. bath, pch., rl. kit.; 1blk.bch.

GREENLEAF, 1445—AIRY FRNT. 1-2 RMS. Also slp. rms., shrs., bch., "L." Shel. 4602;

IRVING PK.-BLVD., 915—1-2 PULLMAN kits., inador, $4.50 up. Slp. rs., $3; all tr.

LA SALLE, N., 1039 OR 1702—NR. LINC. Park; 1 rm. kits., $6; 2-3 rms.; free prkg.;

LAWRENCE, 829—1 R. KITS. MAID. CLN. cool, newly dec.; homelike. $4-$5-$6.

LELAND, 818—2 RM. KITS., PRI. PCH., $8; slpg. rms., $3 up; nr. lake, Edge. 4664.

MONTROSE, 900—1-2 RM. KIT. COMP. furn.; 1 blk. lake; $5-$6.50 up. Sun. 7150.;

PAULINA, N., 4441 OR BEACON, 4712—Mod. kitchenette apts., $7-10; free park'g;

RACINE, N., 4448—COMPL. FURN. FRONT 1-2 r.; pri. bath, pch.; L, bus, sur.; $5 up;

RACINE, 4416—NEW OWNER; REMOD. 1-2 rms. with kitch; new furn.; $5 up.

ROSCOE, 712—3 RM. APTS.; FREE PHONE; parking; $10; 2 blks. beach; slpg. rms., $4.

ROSCOE, 717—LGE. WELL FURN., DEC. 1-2-3 r. kit. apts.; Frig., pch.; adults; reas;

## TO RENT—HOUSEKEEPING ROOMS.

### North Side.

SHEFFIELD, 3752—4 RM. BASE. APT., PR. bath, $9; 1 rm., kits., $4.50 up. Free pk.

SHERIDAN, 4016—1-2 ROOM PULLMAN kits., 2 beds, $4 up; slp. rm., reas.; all tr.

WINONA, 1654—2 NICE LGT. RMS., REAL kit., linens, bedrm., lg. slp. pch., $9 wk.

WINTHROP, 4921—AIRY 2 RMS., COMPL. furn.; real kit., inador, nr. lake; $7.50.

### Northwest Side.

ALBANY, N., 2455—PLEAS. HSKPG. RMS., frigidaire; reas., 1 blk. Logan sq. L sta.;

LAWNDALE, N., 4827—2 BEAU. RMS., PRI. fam.; sac. $4.50 wk. S. Weber. Key. 5203.

### West Side.

HAMLIN, N., 212, PARKSIDE HOTEL—3 rm. apts.; complete; L, surface, bus; opposite Garfield park. Kedzie 7000.

JACKSON, 1458—NEW, FURN. 1-2 RMS.; also slp. r.; L, bus at door; reas.Mon.5501.

MILLARD, S., 531, NR. GARF. PK.—1-2-3 lge., 1st; nice furn. rms.; open pch.; real kit.; gd. trans.; $4-$6-$7.50. Kedzie 8423.

MONROE, 1528—PLEAS., NEW, DEC. RMS.; real kitch.; $2-$4; exc. trans. Hay. 2763.

MONROE, 3224—NICELY FURN. 1 RM. kitchenette with inador; very reasonable.

## BOARD AND LODGING.

### South Side.

WOODLAWN, 6039—BOARD AND RM., $7-$8; good home food; all tr. H. P. 2085;

HOME FOR AGED, INFIRM, MILD MENtal cases; $50 month up. Midway 1606. :

1 OR 2 GENTLEMEN TO SHARE APT. with married cple.; reas. Fairfax 2725.

### North Side.

CORNELIA, 665—ATTR. RM., 1-2; EXC. meals; sma. fam. Lake, tr. Reas. Gra.8260.

EASTWOOD, 857, NR. WIL. L—COOL RMS., home cooked mls., $9 wk. up; also hsp. rs;

MAGNOLIA, 5307 — BOARD, CARE FOR convalescent, invalid or elderly persons; quiet, homelike residence; reas. Long. 8817.

PLEAS. R., 1-2 GIRLS, PRI. FAM.; OVERlook, lake; Loy. exp.; reas. Rog. P. 9763.

### West Side.

HAMLIN, S., 156, 3D—OPP. PK., LARGE, pleas. r., 1-2; ex. meals; $8-$9. VanB.1019.

WASHINGTON, 4739—PLEAS. RM.; GENT.; twin beds; gd. meals. Reas. Man. 7064.

### Children.

EXC. CARE GIVEN 2-3 CHILDREN; PERM. home; town schl., edge of town. Mrs. Trepus, Palatine, Ill. Ph. Palatine 206-R.

GOOD HOME FOR CHILD; NEAR SCHOOL; rm. for parent opt.; reas. SEELEY 7372.

NURSE'S CARE TO CHILD; BEVERLY Hills; rm. for parent opt. Reas. Bev. 3752.

### Country.

ATTR. SUMMER HOME, PRI. BEACH, PRI. fam.; not far from Chgo. Lake V. 7164.

## BOARD & LODGING—SUMMER RESORTS.

SO. HAVEN, MICH.—BED., LIV. SUITE; elderly gentile couple; cool, comfortable; reasonable. Write NINA TAIT.

## ROOM AND BOARD WANTED.

WTD.—GENT WANTS FUR. R., PR. FAM.; rea. Conv. loop. Address B 320, Tribune.

## HOTELS AND APARTMENT HOTELS.

**GLADSTONE HOTEL**
NEW AMERICAN PLAN RATES.
$15 WEEKLY
PER PERSON FOR SINGLE ROOM. Including 2 meals daily. Or 2 room suite for 2. Or 3 room suite for 3. Private baths.
SPECIAL $11 RATE
Per person, including 2 or 3 meals daily.
Transient Rates $1.50 Day and Up.
12 minutes to the loop. I. C. express.
6200 Kenwood. H. P. 4100.

**COMMONWEALTH HOTEL**
Diversey at Pine Grove.
COMPLETE NEW MANAGEMENT FEATURING REDUCED 1932 PRICES.
Modern 12 story bldg. overlooking Lincoln Park and lake, Splendid dining room; moderate prices. Golf, swimming, tennis, riding at your door. 12 min. to loop. Div. 9805.
FROM $1.50 DAILY AND $9 WEEKLY.

Maintain Your Self-Esteem.
**THE WOODMERE HOTEL,**
4641 Woodlawn. Atl. 5409.
OFFERS YOU comfort, convenience, perfect service AT SURPRISINGLY LOW COST. Single or double rooms, bath or shower. Also suites to accommodate four.
A Real Hotel Home.
BEAUTIFUL NEW DINING ROOMS. Excellent food; high quality—popular prices. 4641 WOODLAWN, ½ BLK. N. OF 47TH-ST.

**MONTROSE BEACH**
$40 AND UP.
1-2-3 room apts., completely, elegantly furn.; radio every apt., tile baths, showers, refrig.; soundproof; coffee shop; new bldg. PUBLIC GARAGE SERVICE...............$8
24 HOUR HOTEL SERVICE.
925 MONTROSE—E. OF SHERIDAN. :

**PALAIS BROMPTON**
528 BROMPTON-PL. [3540 N. at Sheridan]. Real hotel home, newly decorated, excellent recreational surroundings; restaurant; bus, surf, and L trans. Weekly rates, $6 up; special monthly rates. Graceland 3840.

**New Hotel Carling**
174 rms., all with tubs or showers; wkly. $6 up; day, $1.50; 5 minutes to loop. 1512 N. LA SALLE-ST. MOHAWK 1200.:

**ST. CLAIR HOTEL.**
Kitchenette apts., $70 up; hotel rooms, $50 up. C. H. Wolfe, Mgr., Superior 4660. 162 E. OHIO-ST., AT N. MICHIGAN-AV.

**THE BROADVIEW HOTEL,**
5540 HYDE PARK-BLVD.
ROOMS WITH BATH, $8-$10 WEEKLY. Complete Hotel Service. Fair. 8800.

**$10 PER WEEK.**
EDGEWATER PLAZA—5425 KENMORE. Attractive 1 room apts. Complete service. Near beach, L, and bus. Longbeach 8111.

**New Lawrence Apt. Hotel.**
1-2-3 room kit. apts., full hotel service. $55 up. 1020 Lawrence. Longbeach 2100.

. . . The Croydon . . .
Apts., $75 mo. up; hotel rms., $50 mo. up. 616 Rush-st. Sup. 4927. Jas. A. Hart, Mgr.

**1244 N. DEARBORN HOTEL.**
All hotel conv.; strictly mod. rms., $5 wk. and up; swim. pool and gym. free. Sup.4980.

**1101 Columbia-av., nr. Beach**
6700 north, 1 rm. kitchenette, dressing rm., shower, bath. Complete service, $40.

FULLERTON PLAZA HOTEL—
420 Fullerton-pwy. at Lincoln park. Ideal summer home; kitch. apts.; hotel rms.; beau. lobby; 12 min. to lp. Div.5610.;

CARLTON-TERRACE, 4620 MAGNOLIA-AV. —Complete hotel service; every room private tub and shower; $7 wkly., $30 monthly. Quiet, cool; an ideal home. Longb. 6980.

**BERWYN BEACH HOTEL.**
New attr.; each room phone, shower, tubs; reas. 1049 Berwyn-av., nr. Edgewater Beach.

HOTEL ELLIS. LONG. 4100.
4651 MAGNOLIA.
With the atmosphere of home. $5 weekly up.

THORWIN HOTEL.
5016 Winthrop-av. Newly dec. and furn.; full hotel serv.; connect. baths; $4 wk. up.

THE DORCHESTER, 1401 HYDE PARK-blvd.—Near park and playgrounds; 10 min. to lp.; 2-3 r. apts., $65 to $140. Dor. 9100.

THE BLACKWOOD, 5200 BLACKSTONE-AV. Chicago's newest hotel; 2 to 5 rooms; occupancy now. Ph. Dorchester 3310.

THE FLAMINGO, 55TH AT THE LAKE—New, improved policies, 1 to 5 rooms. PHONE PLAZA 3800

THE MARQUISE APT. HOTEL—1-2-3 RM. apts.; $50-$115; 24 hour full hotel serv. 6133 Kenmore-av. Briargate 3500.

GARFIELD ARMS, 3260 MAYPOLE-AV.—Rms. wkly., $5; daily, $1.50-3. V. B. 4510.

## HOTELS AND APARTMENT HOTELS.

MIRA-MAR HOTEL—
$6 UP WEEKLY; $2 UP DAILY.
6218 WOODLAWN-AV. PLAZA 1100.

## APARTMENTS AND ROOMS TO SHARE.

BUSINESS GIRL WILL SHARE 4 RM. APT. with 2 girls. Sunny. 3412, eves.

SHARE BEAUT. 6 RM. APT., SEP. BEDRS., twin beds, suit, 2. 550 Surf, Apt. 2G. ;

GIRL SH. APT. 1-2 ADULTS; KIT. PRIV.; reas.; gd. tr. 2526 N. Kedzie. Spa. 6807.

817 MONTROSE—COUPLE SHARE FURN. 4 rm. apt.; lake, G.E. ref.; reas.Well.4953.

YG. LADY TO SHR. WITH SAME RM. with apt. priv. Ph. Del. 3871, 11 E. Elm.

YG. MAN TO SHARE APT. WITH SAME; N. S. pref. Address B 583, Tribune. ;

BUS. WOMAN SH. APT. SAME; NR. SCH., I. C.; $4 wk. 7552 Coles. So. Sh. 8884.

## TO RENT—HOUSES.

### South Side.

5 ROOM BRK. BUNGALOWS; PRAC. NEW; $35 month; furnace ht.; 2 wks.' rent free. Open days and eves. 314 W. 101st-pl. ;

### Northwest Side.

NEARLY NEW BUNG.; 5 RM.; SUN PCH.; 2 car gar.; gd. loc.; also 3 rm. newly dec. furn. apt. 2911 N. Kildare. ;

### Suburban.

LARGE 6 ROOM BRICK BUNGALOW IN Maywood; wide lot; furnace heat; only $45. CENTRAL 6757.

## TO RENT—FURNISHED HOUSES.

AT PRICE OF SMALL CITY APT. TO thoroughly resp. Gentiles, 2 a. country estate, fully furn., lse. to May 1, 1934, loc. on golf course; finest home Crystal Lake. State 5418 or Crystal Lake 374.

CHARMING WILMETTE HOME, FURN. OR unfurn.; 22 min. to loop; price to suit reliable people; riparian rights. Webster 3015. Address L Y 456, Tribune.

TINLEY PARK—FURN. BUNG., LGE. RMS., acre gr., poultry hse., gar., shrubbery, good furniture; 47 min. to loop. Grover C. Elmore, 100 N. La Salle. Fra. 2650

TO RENT—FURNISHED, FOR JULY AND August, attr. 6 room house, 2 baths; Morgan Park, on Ridge, near golf courses; grand piano. Tel. Beverly 6206.

## WANTED—TO RENT—HOUSES.

WANTED TO RENT WITH OPTION TO Buy—A six room, brick congenial home on the northwest side, desirable and quiet neighborhood essential; full particulars in first letter. Address G Menkina, 3036 Logan-blvd., Chicago, Ill.

6 OR 7 ROOMS, 2 BATHS; MUST BE NEAR C. & N. W., Chicago or suburbs; will pay $65. Address B 205, Tribune. :

## TO RENT—SUMMER RESORTS.

CHAIN O'LAKES RESORT—8 MI. S. W. OF Baldwin, Mich.; seven hrs. drive from Chicago; best bass fishing in Mich.; cottages and boats to rent; orchestra, dance every evening; room and board, including cottage service, $17.50 per wk.; cottage only, equipped with stove to do cooking, $15 per wk. C. C. Husband, Mgr.

**ON SAND BEACH,**
Wolf Lake, Muskegon, Mich.; comp. furn., new, dec. cottage; accom. 5; slp. pch., elec. lt., r. w.; $15 wk., incl. boat, gar. Shel. 4820.

LAUDERDALE—LK. FRT. 7 RM. FURN. cottage; elec., gas, run. water, sandy bch., boat, motor, gar., firepl., inside toilet, shade; $300 season; $40 week. Stacy Bros., Palmyra, Wis. Tel. 307.

LAUDERDALE LAKES, WIS.—89 MI. CHI.; lovely furn. sum. home; all conven.; 40 ft. sun par.; pier, boat, motor; 2 car gar.; golf, riding horses; reasonable. Harr. 7575.

VACATIONISTS—BOARD, ROOM IN PRIV. home; reasonable; near river; fishing, boating, swimming. Mrs. W. R. Newberry, Mauston, Wis.

QUINLAN RESORT, LYNDON STATION, Wis., on the Lemonweir river; fishing, boating, bathing and baths; home cooking; $15 week; includes everything. Nevada 3145.

NEAR EAGLE RIVER, COMPL. FURN. LOG cabins, secluded. A gem off the beaten path. Nature at its best; good fishing. Photos. Ph. Humboldt 8568 after 6 p. m.

TO RENT—FURN. BUNG. ON DELAVAN Lake, Wis., opp. Country club; $350, which includes golf club privileges. Apply Mr. Butler at club or ph. Delavan 455.

IDEAL 7 RM. BRK. FURN. HOME ON LAKE Mich. Beau. loc. Bus stop 31, Lake Shr.-dr., Michiana Shores, Mich. Ph. So. Chi. 0194.

NEW 3 RM. COTTAGE—SCR. PCH., FIREpl., boat; $12.50 wk. H. Jordan, Turtle Lake, Delavan, Wis.

FURN. COT.; 4 RMS.; MOD.; PRIV. BCH.; ideal loc. St. Joseph, Mich. Spaul. 9060.

COTTAGE, BASS LAKE, IND., WEEK OR season; boat, elect.; reas. Kildare 8044.

WHITE LAKE, MICH.—SUM. HOME; 7 RM., mod., $35 wk.; rates, mo. Aus.0480or7520.

LAKE GENEVA—CEDAR PT. PK.; LG. MOD. summer home. 724 Fullerton. Linc. 1119.

8 RM. COTT. ON LAKE MICH.; PRI. PCH.; elec. stoves, lgts., bath., gar. Dearb. 7897.

HOME, LAKE GENEVA, CEDAR POINT Park, Sheridan-pl. Vin. 4153 after 6 p. m.;

WIS.—2 R. FUR. COT., SCR. PCH., SWIM., boat, $10 wk. Lon. 1643, Apt. 503, eve.

4-7 RM. COTT., BANGS LAKE, $10 TO $15 a wk. Call 30-R Wauconda, Sowers.

COTTAGE, ACCOM. 5, SCR. PCH., NR. LAKE, $40 mo. Sunny. 3112 or Longbeach 0465.

$12 WK. FOR 4 RM. FURN. COTT.; SCR. pch.; boat; on Ill. lake. Lake View 0777.

COTTAGE NEAR LAKE GENEVA, WIS.; accommodate 6; $20 week. Pal. 3107.

4 RM. COTT., CEDAR LAKE, IND.; SLPG. accom. 9. Sanders. Crown Point 694J.

FURN. COTTAGES, ELEC., BOAT, LAKE frt.; $15 wk.-sea. Gobles, Mich. Lin. 3138.

## TO RENT—APARTMENTS.

### SOUTH.

#### General List.

**3 AND 4 ROOMS, $40-$50.**
4472-4510 Oakenwald. Elec. refrig. Canvas walls. Modern. Near I. C. and "L."
McKEY & POAGUE,
903 E. 47th-st. Drexel 2200.

**7948-58 Ingleside-av.**
2, 3, 4, and 5 rooms, modern; refrig.; fine trans.; nr. stores; $40 and up. Agt. on prem.

3-5 RMS.; VERY LRG., MOD.; I. C., BUS, L; at Jackson Pk.; $35 up. See Bldg. Mgr., 1643 E. 67th, S. W. cor. East End-av.

CUT TO RENT—3-4 ROOMS, FREE REFRIG. In-a-dor. 6554 YALE-AV., 1 Blk. to L. R. I., Surf., Schls. Agt. at Bldg. P. M.'s.

9218-24 S. BISHOP-ST.—3-4 RMS., FREE refrig.; very mod. apt. Agent on prem. or call Draper & Kramer. Cedar 1800.

2-3-4 ROOMS—MODERN, NEWLY DECOrated; close to U. of C. and shops; $20 up; steam heat. 1348 East 55th-st.

#### One, Two, and Three Rooms.

2 ROOMS, $35; S. E. COR. 68TH-ST. AND Dante-av.; large rooms, inador beds, new electric refrigerators. Dorchester 8800.

3 RM. KITNT.—INADOR, 3 CLOSETS; LGE. bathrm.; refrig.; new. dec. 7218 East End.

#### Four, Five, Six Rooms, and Larger.

PLEASANT, LIGHT 4 ROOM CORNER APT.—steam heat; refrig.; gd. transp.; $40. Carlberg, 904 E. Marquette-rd.

4 ROOMS, $40—FREE REFRIGERATION; near I. C., surface and shops. Immediate occupancy. Phone Dorchester 6132.

S. W. COR. MARQUETTE-RD. AND KENwood—5 rooms; G. E. refr.; I. C., bus, L; nr. Jackson park; reas. rent. H. P. 7000.

5 RMS., SUN PAR., ENCL. PCH., REFR.; tile ba., shwr.; $45. 8314 Green. Ste. 9741.

7028 KIMBARK—6 LIGHT RMS., HOT W. ht.; 1 blk. I. C. station. $40. Dor. 2828.

ATTRACT. 5 RMS., SUN PARL., ELEC. ref.; $50; I. C. 6934 Hermitage. Bev.3065

2210 E. 68TH-ST.—4 RMS.; EL. REFR.; rollaway; $40. Penacola 6768.

4 RM. MOD. APT.; LGE. BLDG.; $25 CASH and 25 hours' work. 811 E. 46th-st.

5 RMS., SLPG. PCH.; NEW BLDG.; FREE refr.; $65. 8625 Drexel. Tri. 5932 aft. 1.

6-7 RMS., GLZD. SUN PCH.; NEW, DEC.; South Shore, nr. I. C.; reas. Saginaw 2204.

$35 MO.—4 LG. MOD. RMS., FURN. HT., gar. opt. 1st flr. 618 W. 87th. Rad. 3538.

### SOUTHWEST.

#### One, Two, and Three Rooms.

**3 RMS., ELEC. REF., $40.**
2837 W. 64th-st. Newly decorated; rollaway, kitch.-dinette; cor. apt.
F. H. HALVORSEN CO., 3145 W. 63D-ST.

**SELLS FURNISHINGS OF 4-ROOM APARTMENT!**

Twenty-four prospects answered this Tribune Want Ad. Everything was sold.

HOME FURNISHINGS.
MUST SAC. COMP. FURN. 4 RM. APT.; going abroad. Phone Graceland 0000.

In a hurry to sell your furnishings? Place an offer before the more than 810,000 families who read the Daily Tribune. Get quick action at low cost!

**CALL SUPERIOR 0100—ADTAKER!**

## TO RENT—APARTMENTS.

### NORTH.

#### General List.

**NEW LOW RATES**
Now supplying the demand for quality apts. of 1 to 5 rms. with carpeted floors in this new 18 story cor. bldg. at prices little higher than outlying walkup bldgs. Optional hotel service.
**DELAWARE TOWERS**
DELAWARE AND NORTH WABASH.

**4 Modern Rms., $40-$50,**
with inadors, at 620 Barry-av. Gd. trans.
428 BELDEN-AV. 3-4-6 rms.........$35-$55
2936 N. CLARK. 4-5 rs., off hall.$37.50-$50
See jans. at bldgs. or ph. owner, L. V. 2949;

**3, 4 AND 5 ROOMS**
One of the finest bldgs. in N. Edgewater; east of L exp.; swimming beach. Office of bldg., N. E. cor. Winthrop and Thorndale.

**2000 LINCOLN PARK WEST**
2-3-4-5 ROOMS, $70-$200.
New bldg.; directly opp. Lincoln park and lake. Excellently maintained.
PETER F. REYNOLDS, Lincoln 3633.

**626 GARY-PL.**
2-3-4 ROOMS, $37.50 UP.
Bet. Pine Grove and Broadway; 1 block no. Addison. Further inf., Ph. L. V. 9869.

**2-3-4 RMS., $65-$135.**
415 Fullerton-pkwy., opp. Linc. pk. and lake. FREE GAS AND REFRIGERATION.
PETER F. REYNOLDS, Lincoln 1518.

**1436-38 PENSACOLA-AV.**
2, 3 and 4 rms., modern; free refrig.; fine trans.; $35 and up. Agent on premises.

1637 ESTES-AV.—3-4 ROOMS, FINE RESIdential section; elec. refrig., nr. L; $55-$65. Call Rogers Park 1855.

2-4 RM. APTS.—BIG REDUCTION; FREE gas and refrig. 5529 Kenmore. Agent on premises, or call Randolph 6171.

MOD. 3 RM. KIT., $35; ALSO 5 LIGHT rms., stm. $35. 824 Oakdale-av. Well.5518.

#### One, Two, and Three Rooms.

**1100 N. LA SALLE.**
NEW 16 STORY FIREPROOF BLDG. 1½-2-2½ ROOM APARTMENTS. UNFURNISHED.
**$35 Up**
FREE GAS, LIGHT AND REFRIGERATION
JOHN T. WHEELER & CO., DIV. 5320.

**2 Rooms and Kit., $35.**
**3 Rooms and Kit., $45.**
Refrig. free. One block to L and lake. See agent, 1359 GREENLEAF-AV. R.P.6360.

**2717 LAWRENCE-AV.**
1-2 rm. kitchenette apts.; free gas and light; all outside rms.; 1 block L; $20 to $30. Longbeach 8833.

**2 Rms., $45; 3 Rms., $65-$70**
517 Oakdale-av. Better bldg., finer equipment, larger stoves, sinks and refrig.; more attractive decorating. Agent on premises.

3 ROOMS, 1 BATH—
1366 N. Dearborn; beautiful view of lake HOGAN & FARWELL, INC. Whitehall 4560.

4407-11 N. PAULINA—2 RMS., $32.50; 3 rms., $37.50; lge. b. r.; inador; open for inspection. Call Bittersweet 4042.

625 ARLINGTON-PL., 2½ RMS., ENG. BSmt. apt., refrig., $30. Diversey 9500.

#### Four, Five, Six Rooms, and Larger.

**2335 COMMONWEALTH-AV.**
6 ROOMS, 2 BATHS.
1 Block West of Drive.
Just South of Fullerton.
Phone Central 5050.

$45. FORMERLY $75—THOROUGHLY MOD. 5 r. brk. flat, fire pl., mech. refrig. 5415 Artesian. Dirks. 1166 Diversey.

1445 GREENLEAF—4 REGULAR SIZED rooms; Frigid.; nicely dec.; large closets; pri. frt. and rear pchs.; $55. Hollyct. 2256.

4-5-7 RMS. REASONABLE.
425-39 Aldine-av., opposite Belmont Yacht Harbor. Lincoln 3633.

BEAU. 3½-4-5-6 ROOMS—HOYNE MANOR, 6 bldgs.; Hoyne at Granville; last word; gd. trans.; school, plygrd.; low rt. Bri. 2306.

3750 LAKE SHORE DRIVE.
5-6-7-8 ROOM APTS.; large rooms. Woodburning fireplaces; swimming pool.

3½-4 RMS., LUNT-AV., $42.50 UP; NEW mod. bldg.; beau. dec. apts.; refr., inador; nr. schls., playgrd., trans. State 0240.

GREATLY REDUCED 6 ROOMS, 3 BATHS, 3 showers; Frig.; free gas, lt. L. V. 9791.

1403 SHERWIN-AV.—MAKE OFFER, 5 RM. Gar. Owner, Hyde Park 4000, 928, 2-5 p. m.

7 RMS., 2 BATHS, SUN PAR., 4 BEDRMS., nr. lake; 20% discount. Rog. Pk. 9008.

8 RMS., 2D—ELEC REFRIG. ALL RMS. off hall; Wilson L, bus, lake. 4539 Hazel.

4 RM. LIGHT COR. FLATS, PCH., STM., $30-$35; near car. L. 1121 Fullerton-av.;

### NORTHWEST.

#### General List.

EXCEP. LOW RENTALS—2-3-4-5 RM. HTD. apts., new.dec.; Frigid.; residential district. A.J.SCHORSCH & CO., 6059 Irving Pk.-blvd.

2½-4 RMS., EXCEP. LGE. AND LIGHT, inador and bedrm., refrig.; ex. tr.; stm. ht.; $30 up. 4210 N. Crawford. Pens.5547.

#### One, Two, and Three Rooms.

3½ RMS., LELAND-AV.; $40; NEW MOD. bldg.; in-a-dor, shower, refr., arch doors; near schools and transportation. State 0240.

3 ROOMS, $37.50; LOVELY MOD. APT., overlooking beaut. Logan-blvd. parkway; refrigeration; free gas; inador. State 0240.

3 ROOM FLAT—CLEAN, $18 MONTH. 3933 N. WHIPPLE-ST. :

3 RM. FRT. BRAND NEW BLDG.; TILE bath, G. E. Spa. 3651, 2912 N. Springfield

#### Four, Five, Six Rooms, and Larger.

**4418 N. LAWNDALE-AV.**
4 lge. mod. rms.; 3d fl.; elec. ref.; dec. to suit; $45. Janitor on premises.

**6501 SCHOOL-ST.**
4 and 5 room apartments; steam heat. Agent on premises.

### WEST.

#### One, Two, and Three Rooms.

COMPARE THIS VALUE—$30 UP; SPAcious 2-3 r. apts.; cross ventil., in-a-dor bed, elec. ref. 5028 and 5029 W. Quincy-st.

4413 W. ADAMS—3 RMS., ENG. BSMT.; stove heat; bath; $20. Inquire 1st fl.

## TO RENT—APARTMENTS.

### WEST.

#### Four, Five, Six Rooms, and Larger.

2521 W. CONGRESS-ST.—STOVE HT., GAS, light; 5 large, clean, light, airy rooms; corner bldg., $15 per month.

5447 JACKSON-BLVD.—4 ROOMS, MECH. refrig.; good transp.; reas. Monroe 2120.

5 LG., MOD. RMS.—2 FLAT BLDG.; FURnace; $35; nr. Lake L. 5247 Race, 1st. Ref.

WAS $60, NOW $45; MODERN 4 RM. APT. Free refrig. Gd. tran. 5026 Washington.

## TO RENT—APARTMENTS—SUBURBAN.

### NORTH.

#### Evanston—19 minutes to loop.

**NEW LOW RATES.**
One of the finest corner bldgs., near beach and exp., now offers great reductions in 4 and 6 rooms; 2 baths. Now $90 to $160; were $125 to $225. Call 937 Forest. Phone Whi. 4245. Claude W. Morris.

### WEST.

#### Berwyn—17 minutes to loop.

**2103 S. OAK PARK-AV.**
3-4 rms., mod.; el. ref.; dec. to suit; $40 up. Doug. Pk. L 'sta. ½ blk.

WAS $45, NOW $30—3 RM. APT., ELEC. refrig., arched openings, modern apt. bldg., steam ht.; 1 block to L. 1923 S. Grove-av.

#### Cicero—15 minutes to loop.

$30—OUTSIDE 2 RM. KIT. APTS.; EXCEL trans. 5045 W. 24th-st., Cicero.

#### Oak Park—16 minutes to loop.

**4 ROOMS, $45.**
5 rm. capacity. Just reduced from $65. Modern, clean, well kept bldg. in high class neighborhood. All extremely large sunny rms., with elec. refrig., and all up to date conveniences. 20 N. Austin-blvd.

6 LARGE, LIGHT ROOMS, 2D FLOOR, 2 apt. bldg.; 1 block Metropolitan L station. 817 Gunderson-av. Euclid 802.

WAS $90, NOW $65—LG. 5 RM. CORNER apt., free refrig., also 3-4 rm. apts.; nr. Lake-st. L. See owner, 101 S. Harvey-av.

## TO RENT—FURNISHED APARTMENTS.

(See Also Hotels and Apartment Hotels.)

### SOUTH.

**REXO APT. HOTEL,**
5220 DREXEL-AV.
NEW 1½-2½ RMS., WITH BEDR., FURN. KITCHENETTE APTS. FULL SERVICE. $42.50 TO $60 MONTHLY OR WKLY.

**ST. GEORGE HOTEL,**
1435 E. 60TH-ST. I. C. EXP. STATION. Overlooking the Beautiful Midway. The only hotel in Chicago with outside sleeping pchs.; kitchenette apts., $50 to $70.

**RENTALS REDUCED.**
WINNSOR APTS., 7016 EAST END-AV. New 6 story bldg.; liv. rm. and kit. apts., $45; liv. rm., din. and kit. apts., $55; daily maid serv.; refrig.; lgt., gas free. Dor. 7489.

**LAFAYETTE MANOR,**
7010 CREGIER-AV.
1-2-3 rms., light, airy; attrac. furn.; canv. walls, tile bath, shwr.; maid service; I. C., Jack Pk. Lowest rents on South Side.

**Only $37.50—1 Rm. Kit.**
4336 Drexel, Facing Park.
FREE REFRIG.; SHOWERS. OAK. 4951.

**MINERVA CREST,**
6540 Minerva-av., 1 blk. W. of Woodlawn. Special rates. 1-2 rm. kits. Quiet resid. st.

**1 Blk. Bch., Pk., I. C. X, Bus.**
CORNADA APT. HOTEL, 5212 CORNELL. 1-2-3 rm. apts., furn.-unfurn.; reduced rents.

MICHIGAN-AV., 2444—COOL 1 ROOM kitchenets.; private baths; $4-$9 wk. Make Friends through Aristo Lodge No. 2.

SUBLET TO SEPT. 30 WELL FURN., EXtra large 4 rm. apt. in "The Cloisters," 5805 Dorchester. L. Tuttle, Fairfax 6321.

FOR SUMMER MONTHS, SOUTH SHORE dist., 4 rms. and glazed porch, lge. yard, gar.; very reas. Regent 0219.

NORMAL ARMS—NEW 1-2-3 ROOM APTS.; compl. serv.; smart, spac., quiet; L, surf., R. I., bus; cut rates. 6613 Normal. Nor. 6010.

2 RM. HOTEL TYPE SUITES; CAFE IN bldg.; nr. R. I., surf. 124 W. Marquette.

4740 GREENWOOD—UNUS. ATT. 3-4-5 rms.; bedrm.; all tr.; exclu. loc.Drexel 0113

THE ESSEX APTS., 6230 DORCHESTER—2-3 rm. kits., $50 to $75. Plaza 6477.

2½-4-5 R. APTS.; BEAU. FUR.; FREE GAS, lt., el. ref.; nr. L; $35-$55. 1516 W. 62d.;

BEAU. FURN. 1-2-3 RM., $25 UP—SHWR. bath, linen service. 6543 Cottage Grove. ;

2508 E. 76TH, 2D—5 LRG. RMS., PIANO, pri. pch.; el. refr.; ex. tr.; reas. H. P.5813.

$7-$9 WK., 2 R. KIT.; EL. REF.; PR. BTH.; free lt., gas. 6519 Drexel. Stew. 2525.

FULL KIT., PRI. BATH, LGT., GAS. 1462 E. 67th. Dor. 3310, Apt. 604. Mid. 6294.

SUBLEASE—3½ R. COR. APT.; BEDR.; RT. slashed; imm. possession. 1410 E. 70th-st.;

KIMBARK, 6017—G. E. REF.; NEW. FUR. 4 r. apt., 2 bedrs.; also 2 r. kit.; U.ofC.,I.C.;

5441 KIMBARK — 2-3-4 RMS.; MOD. SUN par., elec. refr.; perfect light, $50-$60.;

### SOUTHWEST.

2 AND 3 RM. MODERN FURNISHED APTS. in Marquette Manor; real kitchens; private baths; rental $30 mo. and up. Inquire 3d floor, 2418 W. Marquette-rd., or call J. Namon & Co., Grovehill 1038.

LOVELY FURN. APTS.; COMP.; NEW, beau. arr.; dec.; no comparison to beauty, price. See to convince. 6137 S. Homan-av.

### NORTH.

1 RM. PULLMANETTE MODERN APTS., complete service; $10 per week; excellent transportation. 828 Fullerton-av.

3912 PINE GROVE-AV.
2 and 3, completely furnished, $55 up; free gas, light, etc.; excellent transportation.

4050 SHERIDAN-RD.—5 ROOMS; 2 BEDrooms; completely furnished; refrigeration. Bittersweet 3500.

BEAU. FURN. 3 RM. APT.; EXTRA IN-A-dor; shower; $45; near lake, L; incl. gas, light, linen. 811 Cornelia. Wellington 6116.;

BUENA TERRACE—4246 SHERIDAN-RD., 2-3-4 rm. apts., $60-$75 and up. Complete Hotel Service. Buckingham 0300.

LINCOLN PK.—2-3 RM. IDEAL APT.; NEW bldg.; best tr.; fur. for 4 persons; $35-$42 or by wk. 2840 N.Abbott-ct.700 W.Cap.4377.

SUBLEASE—NICE, FURN. 3 RM. APT., NR. lake; lt., gas, frigid. incl. Edge. 2648.

4-5 RS., NEW, FURN.; EXT. INADOR; FRG. $55 up. ½ blk. bch. L, bus. 1333 Touhy.

MY LGE., COOL 3 RM. APT., PIANO, PCH., el. refr.; beach, bus, L. Sunnyside 2840.

6 R., AT LAKE; WELL-NEW. FUR.; G. E. ref.; reas. Rav. 1320. 4636 Clarendon.;

1 RM. KIT. APTS.—NEW BLDG.; COMP. serv.; ex. trans.; $10 wk. up.641 Aldine.

ATTRACTIVE 3 RM. AND BATH—RL. BEDrm.; newly dec.; $10, 919½ Sunnyside-av.

4435 GREENVIEW-AV.—COZY 2½-3½-4 RM. apts.; high grade bldg.; lt., gas, refr. incl.

THORNDALE APTS.—BEAU. 2 RMS., COMP. furn.; Frig.; $9 wk.; $35 mo. Sun 3820.

THE ARNOLD APTS., 4737 MALDEN-ST.—1-2-3 rm. kit. apts., $35-$70. Edge. 6966.

BEAU. 5 R. APT., QUIET NABORHD.; FRG. radio; $75. 5748 N. Campbell. Edge. 3749.

THE CROMWELL—5718 WINTHROP-AV., 1-2-3 rm. apts., $40 mo. and up. L. B. 9611.

1362 GREENLEAF-AV.—BEAUTIFUL 3 RM. apts.; blk. L, lake; reas. Briargate 6322.

TEACHER'S 3 ROOM; LAKE, GOLF, FRIG., $30; ref. A. A. Buck, 737 Irving Pk.blvd.

3 RM. STUDIO APT.; BEDRM., BATH; BLK. beach; $45; different. 5047 Winthrop.

4-5 ROOMS, 3-5 BEDS, $52.50 UP. BEAUT. furn.; refrig.; 1 block lake. 1341 Touhy.

1203 N. STATE—LGE. WELL FURN. FRT. 4 rm. apt.; cool, airy; also 2 rm. suite.;

2 RMS.—FURN., AT THE LAKE; IMMEDIate poss. 1022 Loyola-av. Shel. 1395.

4 RM. APTS., LIGHT, AIRY, NR. LAKE; tr.; reas. Mgr., 1445 Lunt-av. R. P. 3187.

1 R. KIT. AND BTH.—FURN. OR UNFURN. $30 up. 4363 Kenmore, cor. Montrose.

SUBLET 2 R. APT. JULY-AUG.; REAS. 2429 Burling, nr. Fullerton-pkwy. Lin.6499

5-6 R. APT., NEWLY FURN.; REAL HOME; rt. reas. 901 Airdrie-pl. 4100 N. Buc.3482.

834 FULLERTON—NEW BLDG., 1-2 ROOM kits., bath, Frig., maid svc.; L exp.; $10;

## TO RENT—FURNISHED APARTMENTS.

### NORTH.

**BRYN MAWR APTS.**
5550 KENMORE-AV.
12 STORIES OF DISTINCTIVE HOMES.
1½-2-3 ROOM UNITS
FURNISHED OR UNFURNISHED.
$50 AND UP.
ONE BLOCK FROM LAKE. Near bus, L and surface lines.
LONGBEACH 9160.

**Lincoln Park West Hotel,**
2136 Lincoln Park West.
Beautiful 1-2-3-4 room apartments, recently refurnished and decorated. Overlooking Lincoln park and drive.
RATES $60 TO $225.
Dining room in connection. Large SWIMMING POOL free to guests, with instructor in charge.
Mohawk 1520.

**SHERONE APTS.**
4423 SHERIDAN-RD.
FURNISHED OR UNFURNISHED
1½-2½-3½ Rm. Apts., $50 Up
All outside rooms. Radio, light, gas, refrigeration. Convenient to all transportation

**SHERLANE APT. HOTEL,**
839 SHERIDAN-RD.
3900 NORTH; FIREPROOF BLDG.; 1 RM. AND KITCHNT.; FURN. APTS.; $10 WEEK; MAIDS DAILY; FULL SERV.; SWITCHBD.

**Norwell Apt. Hotel**
154 W. NORTH-AV. [AT LA SALLE-ST.] Modern Kitchenettes. Hotel Service. As low as $10 week. Monthly rates. Near Lincoln Park. Phone Mohawk 1065.;

**YACHT HARBOR APTS.**
422 MELROSE-ST.
Superior 1-2-3 rms. with or without service, OR WILL SELL FURNITURE AT COST on monthly payments with 12 mos.' lease; rentals low. Agent on premises.

**12 MINUTES TO LOOP.**
Kitnt. and bedrm. apts.; beau. furn.; comp. hotel serv.; $10 wkly. up. The Oakdale Apt. Hotel, 1049 Oakdale [2950 N.]. Grace. 1500.

1 ROOM APTS. WITH TWIN AND DOUBLE inadors, also hotel rooms and bedrm. apts. Complete hotel service. Reas. rates. LINCOLN PARK ARMS, 2738 Pine Grove-av.

**4200 HAZEL-AV.**
1-2-3-4 room apts.; elevator bldg.; new, modern; beautiful furn.; conv. to L, bus, park; $50 to $90. Wellington 3460.

**PRATT SHORE APT. HOTEL**
1137 Pratt-blvd., 1, 2½ rm. furn. kit. apts.; reduced rents; free gas, light, linen, and service; ½ blk. lake; bus, Loyola L.

**755 CORNELIA-AV.**
1 RM. KITCHENETTE NEWLY FURN. APTS. COMPLETE SERVICE. $9; 3 RM. OUTSIDE APTS. $14 PER WEEK.

**SWANVILLE APTS.**
2-3 rms., incl. light, gas, refrig., from $48. 701-15 Brompton-pl. Good tr. Bit. 1600.

**244 EAST PEARSON-ST.**
800 North—At the lake; 2-3-4 room furnished or unfurn. apts., $60 up. Sup. 4701.

**Ferndale Apts. 549 Aldine.**
2-3 rooms, only $10 week up. All with private bath. Bittersweet 3610.

712 DIVERSEY — COMPLETELY FURnished 1 and 2 rms.; all outside hotel service; newly decorated; 15 minutes to loop; near Diversey beach and golf links.

**NORTHAMPTON APTS.**
1 r. kit.; refr.; md. svc.; elev.; tw. beds; $35 up; all tr.; nr. lake. 6317 Kenmore.;

6721 GLENWOOD—3-4, $47.50-$55; 2 BLKS. L. 1340 Foster, 3 rms., new bldg., $55. 1511 Morse, 4 rs., $55. All nw. dec., fur. for 4 per.; gs., Frg., el. Rog. 0344. Eve. Hol. 4541;

### NORTHWEST.

2 ROOMS AND PULLMAN KITCHEN, COMpletely furnished; free gas and electricity; $37.50. 3931 Irving Park-blvd.

3 RM. APT.—NEWLY DECOR., GARAGE OPtional; god loc. 2916 N. Kildare.

1 RM. KIT. APTS., INCL. REF., LINEN, $35-$45; blk. Lawrence L. 3355 Eastwood.

### WEST.

**THE AUSTIN APT. HOTEL.**
1 blk. to L; quiet apt. homes; newly dec.; beau. furn.; daily maid serv.; kit. and bedroom apts.; $10 week up. Monthly rates. 5808 W. LAKE-ST.

"THE CHATEAU" — — 18 MIN. TO LOOP. A modern residential Apt. Hotel. Reas. rates. Gentiles. 330 N. Austin-blvd. Man. 4240.

WENDEL APTS.—2127 JACKSON-BLVD. 2-3 rooms; free gas, ele c., linen; $7-$13.

## WANTED—TO RENT—APARTMENTS.

WANTED—MOD. FURN. APT.; MUST HAVE 3 lge. bedrms., s. s. loc.; nr. lake; must be comp. furn., incl. linen. Address L T 300, Tribune.

APT. OR FLAT WTD. IN EXCHANGE FOR painting and decorating; first class work guaranteed; will work reas. for cash; refs. furnished. Rav. 8906.

## TO RENT—STORES.

### North Side.

N. W. COR. MONTROSE AND CLARK—Mod. store on transfer corner; very reas. for drugs or restaurant. 3166 Broadway, for fruit, delic. or grocery. Lon. 2325.

## TO RENT—OFFICES AND SHOPS.

### Central.

**TRIBUNE TOWER**
A superb office building occupied by the executive offices of THE TRIBUNE COMPANY and the Chicago offices of many large national concerns.

A Tower office, an attractive double corner space, and smaller units are now available at reasonable rentals. This building is known throughout the world and merits your investigation if you want fine office space.

Apply to
HOLMES ONDERDONK,
1229 TRIBUNE TOWER.
Telephone Superior 0100.

MAIL, PHONE, DESK OR OFFICE.
Any combination of service desired for any length of time. No lease. New equipment. $3-$42.50 mo.; steno., 8 a. m.-6 p. m. ENTIRE 6TH FL. 201 N. WELLS BLDG.

32 N. STATE, S. W. CORNER WASH.—Attractive offices; splendid light; night service; center of loop; single rm., $25 up; with reception rm., $40 up; few furn. Beau. desk space, steno., phone. SWIGART & CO., Room 601

OFFICE ECONOMY PLAN—
FURN. OFFICES, $25; DESKS, $10.
IN SMALL SUITES WITH SEC. SERVICE.
Rm. 420, 82 W. Wash.-st. Andover 5696.

BEAUTIFUL OFFICES, SALES, DISPLAYS, or studio space; unusually light; low rent. EDWIN J. BOWES JR. & CO., 154 E. Erie-st. Whitehall 6026.

MAIL ADDR., TEL. SERV., $3-$5; DESK space or furn. pri. office, includ. serv., $15-$25. Rm. 1101, 162 N. State. Dear. 0869.

FURN. PRIV. OFFICES, DESK SPACE, mail address, switchboard, steno. services. $5 to $40. Rm. 708, 6 N. Michigan.

920 N. MICHIGAN-AV., COR. WALTON-PL. —FLOORS, 4,400 sq. ft.; will divide; suitable for professional or retail bus. Sup.3912.

BEAU. FURN. OFF., REAS.; ALSO MAIL add., tel. serv. Suite 1418, 105 W. Adams.

## TO RENT—OFFICES AND SHOPS.

### Central.

**ENGINEERING BLDG.**
PRIVATE OFFICES. ALSO Furnished and unfurnished. Desk space. Mailing address. Phone and Secretarial Service. 205 Wacker-dr., Suite 200, Central 1689.

## TO RENT—MANUFACTURING PROPERTY.

10,000 SQ. FT., FACING OGDEN-BLVD., 1400 W.; suitable for office and showroom, or light mfg.; heated; good light; all trans. A real bargain. State 0240.

## STORE FIXTURES.

PERMANENT WAVE MACHINE, $49.00. Hood hair dryers, $19.00; marcel chairs, $9.00 1120 N. Wells-st.

## HOME FURNISHINGS.

(See Also Household Appliances.)

### South Side.

RUGS—ACCUM. OF UNCL. FROM SHELVES and strg.; sell for chgs., $8.50 up. Klever Shampay, 4633 Cottage Gr. Open eves. Tues., Th., Sat.

UNCLAIMED STORAGE SALE — 4 ROOMS comp., $99.50; only $15 cash; your own terms. Kessel Bros., 4312 Cottage Grove-av.

SELLING OUT 75 STORAGE LOTS—ATLAS, 6140 Cottage Grove. Open eve., Sunday.;

CARPET, 50C; WORTH $2.50; RUGS AND furn. cheap. 746 E. 47th-st. Drexel 9060.

LIV. RM., DIN., BEDRM. SETS, LOVE SET, rugs, sep.; reas. 8011 S. May. Vin. 1546.

### North Side.

**RUGS—UNCLAIMED!**
Large assort 9x12 rugs low as......$ 7.50
$45 heavy Axminster [new], 9x12....$16.50
Imperial Rug Cleaners, 2123-33 Lincoln-av. Open daily; Tues., Thurs., Sat. eves till 9.

2 PC. PARL. SET, $35; COST $200; 9X12 orien. and am. rugs, 9x12 Amer. rep., $15; 2 bedrm. sets, din. set, etc.; nr. L. Loyola Studio. O'Carr, 6347 Kenmore-av. Shel. 7074;

SACRIFICE FOR CASH—$50,000 NEW furn., parl., bed., din., $29; rugs, $10. Remer Co., 5823 N. Western. Op. eve. 9; Sun. 5.

BANKRUPT—NEW FURN.; PARL., BEDR., d'ng sets, $35; rugs, chairs, brkfst. set, $9; other bargs. Open eves., Sun. 6542 N. Clark.

BRAND NEW FURN. MART. SAMPLES TO be closed out below cost; liv. rm., bedr., din. r., odd chrs., sofas. 201 E. Ohio, 2d.;

### West Side.

SACR. NEW FURN., PARL., BEDRM., DIN. rm sets, $39; brkfst. sets, $10; rugs, odd tables, chairs. Tuft, 4444 Madison. Op. eves.

## HOME FURNISHINGS WANTED.

**ATLANTIC 2290.**
PHILPOTT'S BUYERS MEAN MONEY TO YOU. See us first. Get more. We are as near as your phone. ARTHUR R. PHILPOTT.

**KEDZIE 1300.**
Best cash prices for used furn., rugs, stoves, elec. radios. Homan Furn. Prompt service.

CALL CRAWFORD 3850 FOR HIGHER cash prices on your furn., rugs and elec. radio; prompt serv. Spaulding Furniture Co.

CALL NEVADA 1150 — HIGHEST CASH prices paid for used furn., rugs, stoves, elec. radios; prompt service. Acme Furn.

## HOUSEHOLD APPLIANCES.

WHOLESALE PRICES—BRAND NEW ELEC. refrig., wash. mach., radios, band and strg. music instru. Come early. See stock. KRAL, 5819 W. 22nd-st.

VAC. CLEANER—NEW, WITH ATTACH.; cost $69.50; quick sale, $20. Alb. 7542.

### Electrical Refrigeration.

WHY BUY A SECOND HAND OR RECONDItioned refrigerator when you can buy a new guar. elec. refrig. for only $65, direct from the manufacturer? Terms. Factory, 2430 S. Michigan-av. Open eves. Branch, 173 N. Michigan-av. Open eves.

14 REPOSSESSED ELEC. REFRIGS.—ALL sizes, 1932 models. UNCONDITIONAL 2 YR. FACTORY GUARANTEE. Terms low as $1.90 wk. 1954 W. 35th. Laf. 3040. Op. eves.

NEW 1932 NAT. ADVERT. ELECTRIC REfrigerator, $50, $100 discount, 3 yr. guarantee. Terms. 6625 Dorchester, 2 blks. w. of Stony Island. Open eves. and Sunday.

CONTRACTORS AND HOME OWNERS—Have 8 Frig. and 17 Kelv. which we will sell at drastic reductions. 220 W. Huron-st.

$39.75 — ELEC. REFRIGERATOR — $39.75. Exceptional value in a rebuilt electric refrigerator. Weekly terms. 6047 S. Halsted.

ELEC. REFRIGERATORS REPOSSESSED for balance due. Frigidaire, Servel, Bohns, Zerozones. 506 S. Wabash, Suite 204.

10 ELEC. REFRIG., FULLY GUARANTEED, $35 and up. 1164 Diversey-blvd.

## LEGAL NOTICES.

SOUTH PARK COMMISSIONERS—
Proposals for Cable.

Sealed proposals will be received by the South Park Commissioners, 57th Street and Cottage Grove Ave., Chicago, Illinois, until twelve o'clock noon July 13, 1932, for furnishing and delivering to the South Park Commissioners' storehouse at 5858 Cottage Grove Avenue 24,000 feet of No. 6, 5,000 volt, single conductor, cambric insulated, lead covered cable.

Bids from only those of record in the office of the South Park Commissioners as having received specifications will be considered.

All specifications, including bidding sheets, must be identified by the stamp of the Secretary of the South Park Commissioners thereon. No bid will be considered which is not submitted on a bidding sheet received from the South Park Commissioners and identified as above described.

Bidding blanks to be used will be found in the specifications. A deposit to the amount of five per cent [5%] of the aggregate amount of the highest proposal named in the bid, either in currency or certified check, payable to the South Park Commissioners, must accompany such proposal as a guarantee of the good faith of the bidder.

The successful bidder will be required to enter into a contract and give a surety bond for 25% of the amount of his contract.

All proposals must be placed in a sealed envelope, plainly marked "Proposal for Cable" and delivered to the Secretary of the South Park Commissioners at 57th Street and Cottage Grove Ave. before the time limit stated above.

The South Park Commissioners reserve the right to accept any bid or any part of any bid and to reject any or all bids.

M. E. CONNELLY, Secretary.
Chicago Tribune—July 1, 1932.

PROPOSALS OF GENERAL, ELECTRIC, plumbing, and heating work for two buildings at the Manteno State Hospital, Manteno, Ill., will be received by the State of Illinois, Division of Architecture and Engineering, Capitol Bldg., Springfield, Ill., on Tuesday, July 12, 1932, at Two-Thirty o'clock P. M.
C. Herrick Hammond, Supervising Architect.

## MUSICAL INSTRUMENTS.

### Pianos and Players.

RENT A BABY GRAND, $8 A MO.; NEW midgets, $6; semi-midgets, $5; used upr., $2 up. Cable Piano Co., 301 S. Wabash.

KNABE, STEINWAY, BALDWINS GRANDS, like new, for rent or sale—½ price. WYMAN'S, 604 Republic Bldg., 209 S. State.

REBUILT PIANOS—$25 TO $55; PAY $5 down, $1 weekly. Kimball Factory, 2631 W. 26th-st. Lawndale 3862.

CLOSING OUT ALL USED PIANOS AT cost. All makes and styles. $20 up. SCHULTZ PIANO CO., 2255 W. MADISON.

SCHAFFER APT. GRAND.
Like new. Must sac. Columbus 6745.

## INSTRUCTION.

THE BERLITZ SCHOOL OF LANGUAGES—French, Spanish, Italian, German, English. Free trial lessons. Attractive summer rates. Auditorium, 56 E. Congress. Harr. 0392.

JAZZ PIANO IN 20 LESSONS. CHRISTENsen Schools, 25 E. Jackson, 953 Belmont, 718 W. 63d, 3945 Madison, 2602 Milwaukee.

2 YEARS HIGH SCHOOL. SPANISH, French, German, or Latin in 3 months. $15; serious students only. Haile, Whi.6300.

## RADIOS AND SUPPLIES.

5 TUBE PHILCO, SCREEN GRID CIRCUIT, in lowboy; new; $25, complete with tubes. Lyon & Healy Bargain Basement, 243 S. Wabash-av.

AUTO RADIO, $16.95. LAST AUTO PENtode tubes used. Powerful, selective, wonderful tone. Dealers write for proposition. Reeve Electric Co., 5421 Lake Park-av.

$6.95.......PENTODE MIDGET......$6.95 Ronwyn Radio Stores, 3152 N. Ashland-av. 1413 S. Michigan-av. 1729 W. Chicago-av.

AUTO RADIO, SILVER MARSHALL, $24.75, complete; Silver Marshall Lowboy, 10 tubes, $29.75. 601 W. Washington. Hay.3020.

D.C. AND A.C. CHASS., $9; AUTO. CHASS., $9; spkrs., meters, many barg. 24 N.Wells;

### Service Repairs, Etc.

$1.......ANCEL RADIO SERVICE........$1 Capitol 0168—South and West. Albany 9391—North and Northwest. :

EXPERT RADIO SERVICE ANYWHERE. VAN BUREN 1218 ANYTIME.

## AUCTION SALES.

**AUCTION SALE**
WITHOUT RESERVE.
July 15, 1932, 2 p. m., on the premises. THREE STORY AND BASEMENT RED BRICK FACTORY BUILDING, 101 FEET SQUARE, DIVISION AND FILER-STS., MANISTEE, MICHIGAN.
Heated, wired, sprinklered; suitable for any light manufacturing; built in 1918; cost $87,000; sold subject to 1931 taxes, free from other liens. Open for inspection. COOPERS MILLS COMPANY. Charles S. Jacobs, Auctioneer. Route 2, Kenosha, Wisconsin.

WILLIAMS, BARKER & SEVERN CO., 423 S. Wabash. General Auctioneers. Furniture. Carpets. General Household Goods. Telephone Harrison 3777.

## OFFICE DEVICES.

MIMEOGRAPH, $20; ADDRESSOGRAPH, $25; sealer, $8. 100 N. La Salle. Fra.5236

## PATENTS—PATENT ATTORNEYS.

INVENTIONS FINANCED—
H. SANDERS, 538 S. Clark-st.

MOON MULLINS—WOMAN'S PLACE IS IN THE HOME, ANYWAY

## REAL ESTATE FOR SALE.

### APARTMENT BUILDINGS.

North Side.

MUST BE SOLD IMMEDIATELY; WILL sacrifice my Gold Coast 5 apt. bldg.; beau. furn. Blanche McDonald, Whitehall 6880.

### HOUSES.

Southwest Side.

I AM A WIDOW, SELLING MY BEAU. 5 R. frame home; 75x180; 2 car gar.; excl. frt. back pchs.; clear; must see to appreciate. 6225 S. Austin-av. Hem. 1256.

Northwest Side.

NO CASH DOWN—SELL MY 6 RM. HOME. reas. party; refs. req.; bal. e. z. terms. Address L X 181, Tribune.

### VACANT.

South Side.

DOUBLE SECT. COR., 30 PER FT. PALOS dist.; paved. Apt. 624. Fairfax 7400.

Southwest Side.

WILL SACR. FOR QUICK SALE 60 FT. cor. Western-98th-st. Spaulding 1035.

Northwest Side.

BUSINESS LOT, ½ BLK. KEDZIE. APPLY 3138 Irving Park-blvd.

## REAL ESTATE—SUBURBAN—SOUTH.

General.

TWO ACRES

with 5 rm. hse., modern, 1 car gar., lge. poultry hse., water, gas, elec. and street in and paid. Will sacrifice; must have $500 cash. Address A G 425, Tribune.

CHICKENS—VEGETABLES.

1 acre fine land, 4 rm. hse., gas, water, street. No assess., good transp.; low price, terms. Address A F 496, Tribune.

Midlothian—30 minutes to loop.

TO PAY JUDGMENT MUST SELL 5 RM. and bath bung.; clr. deed; $2,600; big lot; gar. Address A H 475, Tribune.

## REAL ESTATE—SUBURBAN—S. W.

General.

IT'S ALL YOURS IN FIVE YEARS FOR $500 cash and $35 per month; nothing additional; splendid brand new house, on 120x125 ft. Lots of room for garden. No assessments. Taxes less than $20 per year. Close in, with good transportation. Address A J 340, Tribune.

40 OR 80 ACRES IN ORLAND, 15 MILES of 63d and Halsted on St. Rd. No. 51. 5 minutes to depot. See me on land over Sunday; price low. W.D. Bradfield, 105 N. Clark.

## REAL ESTATE—SUBURBAN—NORTH.

Glencoe—30 minutes to loop.

OVER ½ AC. WOODED LOT IN GLENCOE; conv. to trans. and schools. Only $3,500. Quinlan & Tyson, Inc. Rog. 2616.

Niles Center—34 minutes to loop.

N. E. NILES CENTER LOT NEAR EVANSton, bargain. Call Greenleaf 1291.

## REAL ESTATE—SUBURBAN—N. W.

Palatine—39 minutes to loop.

Acre & Garage House, $1,600.

Located at Palatine, N. W. R. R.; fine tract of ground. Will take $150 cash, bal. $15 mo. Address A F 550, Tribune.

## REAL ESTATE—SUBURBAN—WEST.

La Grange—21 minutes to loop.

INVEST NOW.

Protect your money.

Choice home sites. Impr. Nr. schools, etc. Barg. Address L X 277, Tribune.

## REAL ESTATE—SUBURBAN—MISCELL'S.

4 SMALL FARMS, WITH HOMES, 1 TO 5 acres, close in; all bargains; no trades; $150 to $400 cash; easy terms. Address A G 260, Tribune.

## REAL ESTATE—SUMMER RESORTS.

RECEIVER'S SALE.

Must liquidate beautiful Algonquin Hills home sites on Fox river. 50x150 ft. Terms. Frank A. Mullholland, receiver, 6 N. Michigan. Franklin 0280.

7 RM. COTTAGE FURN. AND 2 CAR GArage on Spring Lake, Mich. Lot 100x300 ft. Faces lake and 3 streets. A real bargain for quick sale. J. B. Lewis, Box 100, Spring Lake, Michigan.

FOR QUICK SALE—3 RM. COZY COTTAGE on ½ acre lake lot 38 miles N. W. of Chicago; price $850, terms $125 cash, $20 mo. Act quick. Address L P 215, Tribune.

26 LAKE FRONT LOTS—60X300 FT. SO. side Wind lake. Must be sold this season; accl. mtge. Apply Sandy Point Co., Wind Lake, Racine Co., Wisconsin.

FORCED TO SELL MY 7 RM. NO. WIS. home with 5 a.; fruit trees; beau. loc.; swimming pool; sac. $3,750. Hemlock 3961.

OWNER MUST SAC. NEW COTTAGE—BIG Wis. lake; $575; tms.; gd. fishing, bathing; 2 hrs. Chi. Address L Y 511, Tribune.

ENGLISH TYPE COTTAGE. NORTHERN Illinois lake, sandy beach, 1 hr. Chicago. comp. for $795. Address M A 553, Tribune.

OWNER CUTS PRICE 3 R. COTT.; LG. WIS. lake; $600. Address L X 42, Tribune.

## REAL ESTATE—FARM LANDS.

Illinois.

ILLINOIS POULTRY FARM—$1,100.

Attractive 10 acre place, mile depot village; nice lot, fruit, land all tillable, cozy small cottage, good 30 ft. barn, hen house. Only $1,100, including flock poultry, some furniture; $500 down, pictures pg. 105 Free catalog 1,000 bargains. STROUT AGENCY, 7-J South Dearborn-st. State 7975.

485 A., $20 PER A., INCLUD. CROPS; 85 mi. N. W.; cement highway and river frontage; all wood, black land; bank must sac. today; act quick. Brooks, 4259 W. Division.

BANK RECEIVER—SACRIFICING 8 TO 800 A. farms, 50 mi. west; terms; no trades. Send for list. Brooks, 4259 Division-st.

2½ ACRES OF GOOD LAND FRONTING North-av. [Route 64]. 26 miles west; price, $1,350; $200 cash. Ph. Central 1715.

200 ACRES, 59 MILES WEST; GOOD bldgs., 40 cows, 10,000 lb. base; pr. $40,000; $10,000 cash. Box 144, Hampshire, Ill.

Michigan.

10 ACS., EDGE NICE TOWN, S. W. MICH. Good 7 r. hse., elec. lts., henhse; 12x60; 3 acs. in grapes; other fruits; only $2,950; ½ cash. Address A G 571, Tribune.

120 ACS., 4 MI. TOWN—HSE., BARN, TIMber, orchard, $1,475; $100 cash; $15 mo. Evans-Tinney Co., FREMONT, MICH.

80 A.—BUILDINGS, COWS, TOOLS, HENS; nr. St. Joe r.; A1 soil; $2,800; $500 cash. Worth double. Roessler, 140 S. Dearborn.

40 A., NR. 5 LAKES; HSE., BARN, TIM.; $1,850; $900 dn. N. Doane, 3 Rivers, Mich.

Wisconsin.

SOO LINE LAND GRANT, LANDS IN UPper Wisconsin. Free information. Ask for Booklet No. 53. Homeseekers' rates. Address H. S. FUNSTON, Land Dept., Soo Line Ry., Minneapolis, Minn.

CHOICE FARM LANDS—IN ONE OF THE very best dairy sections of Wisconsin; good clay loam soil; easy terms. Write for free booklet, map, etc. John S. Owen Lumber Co., Owen, Clark County, Wis.

136 ACRES—R. 12; A1 DAIRY; BEST CASH offer. L. L. Price, Genoa City, Wis.

Miscellaneous.

Life Insurance Co's Farms.

In Ill. and S. E. Missouri, from 40 to 600 A., with bldgs., $25 an acre and up; nr. cities, schools, churches; soil excellent; good markets and trans.; ¼ cash, balance 20 yrs. Will accept Chicago R. E. bonds or 1st mtgs. as down payment. Central Farm Sales Corp., 1100 W. Division, Chicago.

## REAL ESTATE WANTED.

Business Property.

HAVE CUSTOMERS WITH CASH FOR ONE story Chicago business property. FRANKENSTEIN & CO., 33 N. LA SALLE.

## REAL ESTATE FOR EXCHANGE.

Houses.

WILL TRADE MY 6 ROOM BUNGALOW, subject to $5,500 first mortgage, for apt. bldg. Address L M 598, Tribune.

Business Property.

BUSINESS COR., 232 FT. ON ROOSEVELT-rd.; gas, barbecue, residence; want farm. Crooks or Perkins. Wheaton 81.

Farms and Acres.

TRADE 80 ACRES CLEAR FARM RUSK county, Wis., improv., for 2 Fords or Chevrolets. Address L M 599, Tribune.

Vacant.

CLEAR LOT AND R. E. GOLD BONDS; what have you? Wm. Klibanow, Nev. 1450.

Miscellaneous.

WANTED—YOUR EQUITY IN BLDG. OR vacant in exchange for city lot or small acre tract with or without house. Address M A 561, Tribune.

## REAL ESTATE LOANS.

First Mortgage.

WANTED—$25,000 LOAN FOR IMMEDIATE building construction, on clear income property worth $200,000. Very responsible borrower will sign first mortgage personally. Address L X 843, Tribune.

WTD.—PRI. PTY. TO LOAN $2,500 ON CLR. 9 r. brk. res.; 6% and comm. Cent. 7916.

COLLATERAL LOANS ON 1ST MTGS. General Acceptance Co., 139 N. Clark-st.

Junior Mortgage.

2D MORTGAGE LOANS

TRUSTEES SYSTEM SERVICE.

TRUSTEES SYSTEM BLDG., N. E. CORNER WELLS AND LAKE-STS. ....ANDover 2121
1630 BELMONT-AV. .......GRAceland 3800
3940 W. MADISON-ST. .......KEDzie 2222
724 W. 63D-ST. .......ENGlewood 1230

PULLS 65 REPLIES; RENTS APARTMENT!

This want ad ran three times in the Tribune. Sixty-five persons answered it. The apartment was rented.

## TO RENT—FURNISHED APARTMENTS. NORTH.

ATTR. 4 RM. PRIV. APT. GRAND PIANO, free elec., gas, Frig.; to Sept. 15th, $50; reliable tenant only. 600 Barry. Buck. 0000.

Apartments vacant? The Daily Tribune can place your offer before more than 810,000 families—333,000 more than read any other Chicago daily newspaper. Use a Tribune Want Ad! Get quick results at low cost!

CALL SUPERIOR 0100—ADTAKER!

## BUSINESS OPPORTUNITIES.

Businesses For Sale.

APT. HOTEL—33 UNITS, BLVD. LOC.; 5 Y. L.; rt. $561; mod. bldg.; pr. $3,500, tms. Steinbock & Alexander, 160 N. La Salle.

BARBER SHOP AND BEAUTY SHOPS FOR Sale—Also fixtures, new and used. PAIDAR CO., 1120 N. Wells-st. Diversey 0200.

BEAUTY PARLOR—FOR SALE—SUPPLIES, equipment. Cash. Easy terms. Catalog sent. GIBBS & CO., 21 S. WABASH-AV.

BEAUTY SHOP—HI. CLASS STORE, RT. $30; sac. $350. Mr. Coune, 3822 N. Ashland.

CANDY, CIG., SCHL. SUP.—NR. LG. SCHL. Rt. $35; 4 rm.; $550; tms. 2922 Belmont.

CHRYSLER AGENCY — WELL ESTABlished, for sale. Address B 589, Tribune.

CONFEC.-SCHL. STORE—FINE EQMT.; GD. bus.; $2,500, or best of. 1228 Bryn Mawr.

DEL.-FOOD SHOP—CATER TO OVER 500 high class apts.; chance of lifetime for worker; rt. $45; stm. ht.; liv. qtrs.; cost over $2,000 to equip.; sell at once for $1,400, ½ cash, bal. easy terms. 3402 N. Cicero-av.

DEL.-GROC.—$350 WEEKLY BUS.; 4 LIV. rooms; terms; no dealer. 5359 Laflin-st.

DELIC., GROC.—GD. LOC.; CASH PAYING business; no dealers. 553 W. 37th-st.

DELIC.—GOOD LOCATION; CLEAN STOCK and fixtures. Radcliffe 0358.

DEL.-LUNCHROOM—4 RMS., FURN., $200; comp.; $50 dn.; rent $30. 1207 Belmont.

FOOD SHOP—FULLY EQUIP.; GOOD LOC.; sml. rent; can buy cheap. 640 Addison.

GAS STA.—ACCT. SICKNESS; 8,000 GAL. month. 3328 W. Grand-av. Albany 9094.

GROCERY AND MARKET—BEST OFFER takes my good going business; no competition. Will give long lease. Investigate. Northwest location. Pensacola 1661.

GROCERY-DELICATESSEN — GOOD BUSIness; cheap; leav. town. 2301 Belmont.

HAMBURGER SHOP—5C; WHITE FRT., ON corner; 2 business entrances; sell because don't know the business; very reasonable. 9234 Commercial-av.

HAMB., SAND., CANDY, COLD DRINKS Stand—Est.; $50 takes all. 839 W. North.

JUMBO ICE CREAM STORE AND SANDwich Shop—$375; opportunity of a lifetime; at 51st L sta. 325 E. 51st-st.

LUNCHROOM — 4746 FULLERTON-AV.; ideal place for cple., factory dist.; $200.

MEAT MARKET—GOOD LOCATION; EST. business. 102 S. Oak Park-av., Oak Park.

RESTAURANT—LOCATED IN HOTEL, 150 rms., across from Northwestern depot; good location for World's Fair. Will sac. for quick sale. 8 S. Canal.

RESTAURANT—BUSY TRANSFER CORner; good north side loc. Lake View 4137.

ROOMING HOUSE—41 RMS., NICELY FURnished; rent $175; North Side location; will sacrifice on account of sickness. May consider part trade. Call 4020 Winthrop-av.

SANDWICH SHOP—MICHIGAN CITY, IND. Best location. Good money for man and wife. Part cash. Walter B. Gross, 105 South-av., Laporte, Indiana.

SANDWICH SHOP—ALL LINES OF MERchandise; no comp.; est. 25 yrs.; going bus.; sac. very cheap. 1048 E.65th. Fair.4737.

TAILOR-FUR. SHOP—VERY CHEAP; LEAVing city. 5724 W.Madison. Mansfield 1000.

TAILOR SHOP—GOOD, ESTABLISHED BUSIness. Very reas. 806 N. State-st.

VENDING ROUTE—NO COMPT.; AV. $40 wk.; $200 req. 440 S. Dearborn, R. 750.

IF THE KIND OF STORE OR BUSINESS you want to buy is not offered for sale today, why not advertise in the Business Opportunities Wanted Column? Stop in today at one of the Tribune Want Ad offices, Madison and Dearborn-sts., 1101 E. 63d-st., or call Superior 0100, ask for an Ad Taker.

$5,000 VALUE FOR $2,500.

Restaurant, soda fountain; fully equip.; el. refr.; co. seat; nr. courthouse; main hy., 35 m. s. of city. Address L 62, Tribune.

Partnerships and Investments.

A WELL EDUCATED, HIGH CLASS REfined lady with business exper. to enter a pleasant dignified profit. business for herself in her own community. Must be able to finance herself for 60 days and make a $15 invest. If not qualified to meet the above requirements do not waste your time or ours by answering this ad.
ADDRESS M A 511, TRIBUNE.

PARTNER WANTED FOR THEATER, WITH $300; man or woman; experience unnecessary. Address M A 507, Tribune.

PARTNER WITH $1,000 WANTED IN drug business. Good location. Write 1802 Sheridan-rd., North Chicago.

Concessions, Locations, and Leases.

AUTO REPAIR SHOP—TO RENT IN 175 car garage; reas. rent; estab. 9 yrs.; exc. opp. for right man. 6415 Bosworth-av.

GAS STATION—WILL RENT OR SELL cheap. Fully equipped. 1521 E. 75th-st. corner Harper-av. Regent 0174.

BARBECUE—WITH DIN. RM., FOR RENT; doing good bus. 7021 W. North-av.

Business Equipment.

PORTABLE REFRESH. STAND — JUST built; best equip. Reas. 2436 Roosevelt-rd.

Business Service.

ATTENTION, MFRS., JOBBERS, AND DIStributors: If you want your product displayed in front of ¼ million potential buyers and users; answer, giving full particulars of your line; give phone. Address M A 109, Tribune.

Wanted.

WILL ASSIST IN INCORPORATING AND financing meritorious business or patent; give details and phone number. Address L 111, Tribune.

## MORTGAGES.

Why Discount Your Mtg.?

We buy first mtgs. on single residences, owner occupied, not in default. SUITE 1345, 175 W. JACKSON-BLVD.

FOR SALE—INDIVID. 1ST MORTGAGES, $1,000, $1,200, $1,500, for careful investors; fully secured at today's appraisal. E. G. Klipper, Rm. 508, 163 W. Washington-st.

1ST MTGS. BOUGHT—SUBST. DISCOUNT. General Acceptance Co., 139 N. Clark-st.

## STOCKS AND BONDS.

WE BUY AND SELL TAX WARR., R. E. BONDS FOR CASH. R. C. MITCHELL, 111 W. WASHINGTON, R. 317, FRANK. 1610.

WE BUY OR LOAN ON R. E. BONDS, TAX warrants. Suite 712, 134 N. La Salle-st.

## LOANS.

Personal, Property, and Salary.

NEED MONEY?

For "PERSONAL" Loans

See BACK COVER of the NEW Chicago TELEPHONE BOOK.

Household and Salary Loans

$50 TO $300.

CHICAGO FINANCE COMPANY,
11 S. La Salle-st., Rm. 1301. Central 1060.

LOANS OVER $100 AT REDUCED RATES. COMMONWEALTH LOAN CO.,
Phone Wabash 8233. 9 Chicago Offices.

## LOANS.

Personal, Property, and Salary.

Why pay more than Household's low rate?

The nationally known HOUSEHOLD LOAN PLAN offers cash loans of $300 or less to husbands and wives at reasonable rates.

Loans above $100 and up to $300 are made at a rate less than the usual small loan rate.

If you are working and keeping house you have all the security needed for a Household loan.

Quick service. Strictly confidential. Husband and wife only need sign. No endorsers. 20 months to repay.

LOOP:
77 W. Washington, 10th floor. State 0151.
105 W. Monroe, 5th floor. State 1777.
105 W. Madison, 14th floor. Franklin 0385.
ROGERS PARK:
1737 Howard-st., 2d floor. Rog. Pk. 8320.
WEST:
4010 W. Madison-st., 4th floor. Kedzie 0704.
9 S. Kedzie-av., 3d floor. Van Buren 0100.
CICERO-BERWYN:
6012½ W. 22d-st., 2d floor. Cicero 0400.
OAK PARK:
1140 Lake-st., 3d floor. Euclid 503.
NORTHWEST:
2800 Milwaukee-av., 5th floor. Capitol 3440.
4710 Irving Park, 2d floor. Pensacola 4570.
NORTH:
1951 Irving Park, 2d floor. Buckingham 1006.
4753 Broadway, 11th floor. Longbeach 7163.
SOUTH:
736 E. 63d-st., 2d floor. Fairfax 2839.
[illegible] 4th floor. Plaza 8340.
6330 S. Halsted-st., 2d floor. Englewood 5554.
SOUTHWEST:
6255 S. Ashland-av., 2d floor. Hemlock 4510.
2355 W. 63d-st., 2d floor. Republic 4472.
SOUTH CHICAGO:
9130 Commercial, 2d floor. So. Chicago 0103.
ROSELAND:
11106 S. Michigan, 2d fl. Commodore 3880.

HOUSEHOLD Finance Corporation

Personal Finance Co. says You Can Do It, Too!

You can solve your family financial problems with a "PERSONAL" LOAN.

Our service is prompt and confidential. The cost is low.

OUR SMALL MONTHLY PAYMENTS are unusually attractive for present day incomes.

PHONE—WRITE—OR VISIT the nearest PERSONAL office.

NORTH—PERSONAL.
4554 Broadway, 2d fl. LONgbeach 4082.
4770 Lincoln-av., 2d fl. LONgbeach 6357-8.
NORTHWEST—PERSONAL.
3982 Milwaukee-av., 2d fl. PALisade 0989.
WEST—PERSONAL.
4010 W. Madison-st., 2d fl. NEVada 2134.
SOUTH—PERSONAL.
757 W. 79th-st., 2d fl. RADcliffe 8228.
841 E. 63d-st., 3d fl. HYDe Park 1472.
SOUTHWEST—PERSONAL.
2403 W. 63d-st., 2d fl. REPublic 7229.
OAK PARK—PERSONAL.
1040 North-blvd., 2d fl. VILlage 6840.
CICERO-BERWYN—PERSONAL.
5623 W. 22d-st., 2d fl. CIcero 5203.
EVANSTON—PERSONAL.
708 Church-st., 2d fl. GREenleaf 6081.

Personal Finance Co.

How Is This for Service?

SALARY LOANS On Your Signature Only

NO EXTRA CHARGE for the Extra Service. No delay—no endorsers and no mortgages. You get the full amount of your loan—$25 to $300—ON YOUR SIGNATURE.

TERMS TO SUIT. Repay any day, week or month and pay ONLY for the actual time you have the loan.

PHONE AND LEARN—You will be delighted with LOCAL'S simple, liberal methods.

LOCAL IS THE ONLY large company specializing in SALARY LOANS. Furniture, Auto, and Co-Maker loans made when requested.

LOCAL LOAN CO.

UNDER STATE SUPERVISION.
29 W. WASHINGTON. RANDOLPH 8400
821 W. 63D-ST. ENGLEWOOD 7800
1212 N. ASHLAND. BRUNSWICK 3100
4013 MILWAUKEE. AVENUE 1400
1 N. CRAWFORD. KEDZIE 5000
8 N. OGDEN-AV. HAYMARKET 4700

GET THE MONEY You Need Here $25 to $300 Salary or Furniture Loans.

Over half our business comes through recommendations from our old customers who are pleased with our quick, confidential service at low rates.

You, too, will be delighted with our easy re-payment plan and every detail in this dignified transaction.

Our FRIENDLY SERVICE has been popular for the past 43 years.

CALL, WRITE, OR PHONE

C. C. ERD

7 S. DEARBORN-ST. ROOM 916.
PHONE CENTRAL 4733-34.

If YOU need money NOW—

QUICK SERVICE. CONFIDENTIAL LOANS.

$24 to $300 on salary or furniture.

EASY REPAYMENT. LEGAL INTEREST RATE.

UNDER STATE SUPERVISION. ESTABLISHED 30 YEARS.

T. B. WARD

8 S. DEARBORN, RM. 612. Rand. 2060.

BUSINESS LOANS

up to $10,000 on the equipment of factories, restaurants, laundries, hotels, rooming houses, etc. Easy time payments. Also loans on accounts receivable. F. BOLAND, 215 W. Randolph, Frank. 1966.

SALARY OR FURNITURE LOANS. $10 TO $300.
IMPERIAL CREDIT CO.
30 W. Washington-st., 11th floor. Fra. 8924.
SOUTH SIDE OFFICE:
6317 S. Halsted-st. 2d Floor.
ENGLEWOOD 0108.

## USED AUTOMOBILES FOR SALE.

Golden Rule Finance Company

5 DAY DRIVING TRIAL.

Open Evenings and Sunday.

1930 Essex coach ....................$150
1930 Ford tudor sedan.................$165
1930 Chevrolet sedan..................$165
1929 Hudson sedan.....................$195
1929 Graham-Paige sedan...............$195
1931 Ford sport coupe.................$225
1931 Ford tudor sedan.................$245
1931 Plymouth sedan...................$245
1930 Nash roadster....................$250
1929 Oakland conv. cpe., w. w., s. m..$250
1929 Buick business coupe.............$265
1928 La Salle conv. coupe.............$295
1931 Essex dem. sedan.................$275
1929 Oakland sport sedan..............$295
1931 Studebaker sedan.................$295
1930 Studebaker sedan.................$295
1928 La Salle sedan...................$350
1929 Chrysler sport coupe.............$365
1931 Nash six sedan...................$365
1930 Dodge senior 6 cust. sed.........$450
1931 Marmon sport coupe...............$450
1930 Studebaker Comm. 8 brm., s. m....$450
1931 Dodge six sedan..................$475
1930 Buick 61 sedan...................$530
1931 Hudson sed., free wheeling.......$575
1931 Nash 8 sedan.....................$595
1932 Nash 8 cus. sed., used, w.w., s.m.$650
1931 Hupmobile cust. sed., w. w.......$665
1931 Reo royal sedan..................$695
1931 Pierce-Arrow sedan...............$975

6935-6937—7001 STONY ISLAND
DORCHESTER 1415.

Holiday Bargains, $25-$95.

We have 30 used cars, all makes and models. Every one in good running condition. 6867 BROADWAY. Long. 8061.

AUBURN 1931 BROUGHAM.

A beauty, like new in every respect. Has free wheeling, white wall tires and perfect appointments throughout. Now $595. HEALY MOTOR SALES, 7601 STONY ISLAND.

AUBURN—LATEST 1930 LIGHT 8 4 DOOR sedan; fully equipped; guar.; terms; $295. ALWAYS OPEN. 2810 MADISON.

AUBURN—CUSTOM '32 DE LUXE SEDAN; used; automatic starter, clutch; like new; many extras; $875. 2424 Milwaukee-av.

AUBURN—SPEEDSTER, 1931; A BEAUTY. Call Hyde Park 6190.

BUICK—'31 SEDAN, MODEL 8-67; LIKE new thruout; heater; radio; reposs.; sacr. for $650; your car as down pay., bal. 12-24 mos. 7 day driv. trial; 90 day guarantee. G. N. C. FINANCE AT CRAWFORD-AV. 3939 Washington-blvd.

BUICK—1929 DE LUXE SPORT ROADSTER. Beautiful Maroon with 6 w. w. side mts., rumble seat, etc. Has 6 brand new tires and motor is perfect. Specially priced. LINCOLN PARK BUICK, 2825 N. Halsted.

BUICK 1930 COUPE.

Beautiful green finish, wire wheels; very good tires. Priced low at $495. HEALY MOTOR SALES, 7601 STONY ISLAND.

Buick 7 Sed. Demonstrator.

'32, used; drv. very little; 6 w. w.; liberal red. Robertson, 2031 Calumet. Vic. 6040.

BUICK—'31, MODEL 8-91.

$295 cash, bal. terms, buys this 4 dr. sed., perf. in every way. Mr. Dean, Seeley 4041.

BUICK—1929 DE LUXE BROUGHAM; 6 W. wheels, side mounts, heater, spotlight, etc. Special for quick sale at $450. LINCOLN PARK BUICK, 2825 N. Halsted.

BUICK—1928 4 DOOR SEDAN; A1 CONDItion; $225; guaranteed; terms. ALWAYS OPEN. 2810 MADISON.

BUICK—1931 VICTORIA, NEARLY NEW 5 Pass. Coupe at big saving; guar. LOGAN SQUARE BUICK, 2458 Milwaukee.

BUICK—1930 SEDAN; WONDERFUL COND. You must see it to appreciate value, $485. Tax warrants accepted. 4440 W. Madison-st.

BUICK—1928 MASTER SEDAN. $295. James Levy Motor Co., 23d and Michigan.

BUICK—LATE '31 7 PASS. DE LUXE SEdan; 6 wire wheels, fender wells; $995. Like new. 1801 W. 63D-ST., COR. WOOD.

BUICK—COACH, '27, GD. COND.; QUICK sale, $45. Green, 7017 Coles. So. Sh. 7862.

BUICK — 1928 4 DOOR SEDAN; TODAY, $95. 3716 Fullerton-av.

BUICK—'29 COUPE, EXC. CONDITION, BY owner. 8214 Justine. Radcliffe 1232.

CADILLAC—LATE '31 V-12 SEDAN FLEETwood, 5 pass. de luxe; 6 w. whls., side mts.; radio, chrome tire covers; cost over $4,800; reposs.; sac. for $1,975; your car as dn. pay., bal. 12-24 mos.; 7 days' dr. trial. G. N. C. FINANCE AT CRAWFORD-AV. 3939 Washington-blvd.

CADILLAC—'31 V-8 4-DR. 5-PASS. DE L. Sedan; 6 wire whls., fend. wells, chrome tire covers, radio; positively like new; orig. cost $3,175; reposs.; sacr. for $1,385; your car as down payment, bal. 12-24 months; 7 day driving trial. G. M. S. Finance Co., 4635 Washington-blvd.

CADILLACS—'32, '31 V-12S, V-8S.
'32 De Luxe Sed., 6 wire, etc., used..Cheap
'31 V-12 Fltwd. Spt., $1,400 car....Half cost
'31 V-12 Fltwd. Sed., hardly run...Half cost
'31 V-12 Fleetwood Town De L. Sed..$1,985
'31 V-8 Town Spt. Sedan, like new...1,485
Year, model and condition warranted.
F-E-L-Z, 1132 DIVERSEY-BLVD.

CADILLAC—1929 FLEETWOOD BODY DE Luxe Sedan; cost new $5,000; 6 tires and wire wheels, side mounts; finish and nickel like new; radio, burglar alarm, etc.; $200 worth of extra equipment; repossessed; notes due, $795; terms. Motor Car Finance, 2411 S. Michigan-av. Phone Calumet 7272.

Cadillac '29 Spt. Cpe., $685.
Cadillac '29 Town Sed., $685.
Both over 320,000 serial numbers. Spaulding Bonding Co. 5107 N. Clark.

CADILLAC—'29 7 PASS. SED. FLEETWOOD body; mech. A1; $695; also 5 pass. sport sedan; 6 wire whls., side mts., $625. Name your own down payment, bal. 18 months. I. A. C. Finance Co., 2022 N. California-av.

CHEVROLET 1930
4 Door Sedan,
$245
2508 Milwaukee-av.

CHEVROLET—CHEVROLET.

12 to choose from, consisting of '30 and '31 sedans, coaches, coupes, standard and de luxe models. Price range from $180 up. All cars guaranteed 90 days. Terms, trade. ALWAYS OPEN. 2810 W. MADISON-ST.

CHEVROLET 1929 SEDAN.

Tires, appear., mech. cond. very good. $195. 3160 MILWAUKEE-AV.

CHEVROLETS CHEVROLETS 1932-'31-'30 de luxe models. Used ant. coupes, coaches, sedans. 10 to choose from. $150 up. G. M. A. C. Finance. 3337 Milwaukee.

CHEVROLET 1931 SEDAN.

A 4 door, 5 pass. car in perfect condition in every way. Real bargain, $350. HEALY MOTOR SALES, 7601 STONY ISLAND.

Chevrolet 1931 Roadster.

Very clean, wire wheeled roadster. Perfect throughout. Now offered at only $265. HEALY MOTOR SALES, 7601 Stony Island.

CHEV.—COACH, LATE '28, FINEST COND., excel. tires, nice appear., no disappointments, $75 cash. Stewart 8592.

CHEV.—'30 COACH; A-1 COND.; LIKE new; sacr. $225. Dillner, 2316 S. Homan, 2d. rear.

CHEVROLET—1931 COACH; REALLY LIKE new; $205; $50 down, $24.50 month. No indorsers. 5710 Broadway, Longbeach 1262.

CHEVROLET—'30 COUPE; OVERHAULED; new tires; $150; $50 dn. 2234 S. Michigan.

CHEV.—LATE '31 COACH, 5 MOS. OLD; must sell, $285. 1826 S. Crawf'd. Cra. 3311.

CHEV.—'30 SP. CP.; LIKE NEW; W. W.; T.; $245. Mrs. Larkin, 419 S. Taylor, Oak Pk.

CHRYSLER—'32 5 PASS. CPE., STRAIGHT 8, used, driven very little, pass for new car; original cost $1,875, for quick sale will take $875. Guar. 2810 MADISON.

CHRYSLER—LATE '29 75 SPORT COUPE; 6 wire wheels, like new, private owner. Diversey 5517. Ask for George.

CHRYSLER—ROADSTER, 1931, ALL EXTRA equipment; A1 condition; must sell at once; $650 cash. Wabash 8471.

CHRYSLER—'29 SPT. RDSTR.; A1 COND. Mid. 3060. M. Donagh, Pla. 8815 aft. 6:30.

CHRYSLER—IMPER. 80; BEAU. BLUE convert. cab., '28; sac. for $475. Col. 6745.

## USED AUTOMOBILES FOR SALE.

WINTER-HIRSCH

BARGAINS.

REPOSSESSED CARS

15 Years at Same Location.

CASH OR TERMS.

1927 Red Sedan .....................$ 45
1927 Pierce Arrow Sedan ............. 55
1928 Chrysler Sedan ................. 65
1928 Ford Roadster .................. 95
1929 Whippet Sedan ................. 125
1929 Hudson Coach .................. 135
1930 Essex Sedan ................... 145
1929 Hudson Sedan .................. 165
1929 Pontiac De Luxe Sedan ......... 175
1929 Oldsmobile Coach .............. 185
1929 Oakland Conv. Coupe ........... 215
1929 De Soto Sedan ................. 235
1929 Dodge Sedan ................... 245
1930 Plymouth Sedan ................ 265
1928 Buick Coupe ................... 250
1930 Marmon Sedan .................. 275
1928 La Salle Sedan ................ 295
1930 Oldsmobile Coach .............. 295
1931 Dodge Coupe ................... 325
1930 Studebaker Conv. Coupe ........ 365
1929 Buick Sedan ................... 395
1931 Oldsmobile Sedan .............. 475
1929 Cadillac Conv. Coupe .......... 695
1932 Nash Sedan .................... 785

1842 S. Michigan-av.

OPEN EVENINGS AND SUNDAYS.

CHRYSLER—USED '32 DE LUXE 8 4-DR. 5 pass. Sedan; 6 wire whls., fend. wells, chrome tire covers; orig. cost $1,887; reposs. 30 days ago; sacr. for $985; your car as down payment, bal. 12 to 24 mos.; 90 day guar.; 7 day driv. trial. G. M. S. Finance, 4635 Washington-blvd.

CHRYSLER—LATEST 1930 MODEL 77 crown sedan; looks and runs same as day it left factory; fully equipped; guar.; $495; terms. 2810 Madison.

CHRYSLER—REAL 1932 USED IMPERIAL 8 DE LUXE, FLOATING POWER, ETC.; 6 WIRE; MUST SELL CHEAP TO REAL BUYER. CALL WELLINGTON 7802.

CHRYSLER—'30-77 TOWN SEDAN; PAINT and uphol.; mech. cond. A1; dr. little; sacr. for $575; $20 down, bal. 18 months. I. A. C. Finance Co., 2022 N. California-av.

CORD—'31 CONVERT. PHAETON SEDAN; nearly new; radio; side mts.; most beautiful Cord in city; cost $3,600; reposs.; sacr. for $895; your car as down payment, bal. 12-24 mos. 7 day dr. trial; 90 day guar. G. N. C. FINANCE AT CRAWFORD-AV. 3939 Washington-blvd.

CORD—DE LUXE CONVERTIBLE SPORT SEDAN; A $2,900 LIST CAR IN '31. AUTOMATIC GEAR SHIFT; 6 WIRE WHLS., ETC.; MUST BE SOLD; $795. CALL 1132 DIVERSEY-BLVD.

De Soto '32 Used Brougham.

Floating Power—Free Wheeling.

$225 down. $27 a month.

6212 COTTAGE GROVE.

De Soto 1932 Used Coupe.

Rumble seat. Free wheeling. Very low mileage. Sacrifice price now $450. HEALY MOTOR SALES, 7601 STONY ISLAND.

DE SOTO—'31 6 W. WH. DE LUXE SED. new throughout; cost $1,275; sell for $465. Finance Co. Reposses. 3433 S. Michigan.

DODGE—CONVERT. COUPE, SEN. 6, 1929, wire wheels; need of money forces me to sell at ridiculously low figure. Ph. Mrs. Marienthal, Drex. 3185. 1040 E.46th-st. bsc.

DODGE—'32 8 S. COUPE, 7,500 MI.; perf. cond.; $700. Terms. Regent 3229.

ESSEX 1932 USED COUPE.

Extremely low mileage. The best and newest appearing coupe in Chicago. Really a remarkable bargain for $675. HEALY MOTOR SALES, 7601 STONY ISLAND.

ESSEX—'31 TOWN SED.; MECH. PERF.; new tires; $295; lib. terms. 3028 Madison.

ESSEX—'30 COACH; LIKE NEW; A1 COND.; pri. party must sac. Oakland 8644.

ESSEX—'29 SPT. CPE.; RUM. ST.; 1 DAY only; $150; $50 dn.; $12 mo. 2234 S. Mich.

FORDS—50—FORDS

$10 DOWN, $20 PER MONTH.
Your old car for down payment.
25 late 1931's, all models......$265 up
15 late 1930's, all models......$185 up
10 late 1929's, all models.......$85 up
Every car guar. for ninety days.
LITSINGER, 925 W. Jackson. Alw. open.
OVER 35,000 SATISFIED OWNERS.

Fords—Tax and License Free.

1931 De Luxe Rdstr., side mounts......$325
1931 Sport Rdstr., perf. cond.........250
1931 Victoria; side mts., extras......310
1931 Sport Coupe; same as new.........225
1931 Tudor; driven very little........265
$20 to 1-3 down; 90 day guarantee.
M. J. KELLY, 4445 W. MADISON.

FORD 1932 DE LUXE RDSTR. [USED V-8], maroon duco, wings, R. S. $160 down
FORD 1931 Tudor, extras........100 down
Ford 1931 De Luxe Cpe., rum. st. 110 down
Ford 1931 Victoria; special.......100 down
Ford 1930 Conv. Cabr., side mts...100 down
GLENN E. HOLMES, INC., 30 E. Lake-st.

FORD—'31 TOWN SEDAN, $125 DOWN.
Ford 1931 Sport Coupe, $95 down.
Ford 1930 Tudor, $80 down.
Ford 1929 Tudor, $50 down.
Also many other models.
6454 N. WESTERN-AV.

FORDS—BELOW COST.
'27-'28 FORDS, $25 UP.
'29-'30-'31 FORDS, $125 UP.
75 to choose from. All styles and models. Terms; guaranteed. 2751 W. MADISON-ST.

Ford 1930 Spt. Coupe, $185.

6 new Firestone tires. Rumb. seat. Perfect. Farwell Oldsmobile Co., 7637 S. Halsted.

FORD—DE LUXE ROADSTER, LATE '32; used; save $150; your old car for down payment. LITSINGER, 925 W. Jackson. Always open.

FORDS—15 LATE 1931 TUDORS AND COUPES, all like new; small down payment. LAWDER BROS., 6900 Vincennes-av.

FORD—'31 TOWN SEDAN; FULLY EQUIP.; delivered new in Dec. '31; in storage since; only $395; $20 down, bal. 18 months. I. A. C. Finance Co., 2022 N. California-av.

FORD—1931 COUPE, ALMOST NEW, RUMB. seat; low mileage; $165 down. GLENN E. HOLMES, INC., 30 W. Lake-st.

FORDS—1928 TO 1931, ALL MODELS, PRICED TO SELL AT ONCE. HESSER & SODEN, 1234 MORSE-AV.

FORD—1931 DE LUXE ROADSTER; RUM. st.; beau. maroon; bargain at $295; terms. Miller Motor Sales, 4444 Irving Park.

FORDS—6, 1931 FORDOR DE L. SEDANS, all in exc. cond., $295 up; small down payment. Lawder Bros., 6900 Vincennes-av.

FORD—1931 TUDOR SEDAN, VERY CLEAN throughout; for quick sale, $105 down. GLENN E. HOLMES, INC., 30 E. Lake-st.

FORD—1931 TUDOR SEDAN; WOND. RUNning, like new, bright fin., cushions not worn, $295; $75 dn. 7424 Stony Island.

FORDS—1928 TO 1931, ALL MODELS, PRICED TO SELL AT ONCE. HESSER & SODEN, 1234 MORSE-AV.

FORD—'31 STD. COUPE; MUST SELL; CAN arr. tms.; ask to see Mr. Van's car at garage. 3554 Montrose-av. Key. 3800.

FORD—'29 SPT. CPE., RUM. SEAT; NEW tires; perf. cond. 1246 N. State, Sup. 1844.

FORD—'29 STD. COUPE; GOOD RUNNING car; sac. at $110. 1107 N. Clark-st.

FORD—'30 CABRIOLET; APPEARANCE OF new; motor A1; $92 dn. 1107 N. Clark.

FORD—'31 CONV. SED., AS NEW; SEE IT; buy it.; $100 dn., 18 mo. 2237 S. Michigan.

FORD—'31 COUPE; EXCELLENT CONDItion; 1 day only; $235. 2234 S. Michigan.

FRANKLIN—1932 SERIES 16 [USED] SUpercharged Airman, 5 pass. Sedan, wire wheels, spotlt., heater. This car was delivered new less than 30 days ago. Cost $2,590. Will sell for $1,000 under cost. Finance Co. Reposses., 3433 S. Michigan.

Franklin '29, 7 Pass. Sedan, $495. 1801 W. 63d-st.

GRAHAM—EIGHT 1932, DE LUXE MODEL; dirigible balloon tires; brilliant style; a substantial saving; used only few weeks by factory sales rep. 2315 S. Michigan-av. PARRETT. Calumet 6660.

Hudson 1931 Brougham.

6 wire wheels, side mounts. Absolutely perfect condition throughout. Now only $595. HEALY MOTOR SALES, 7601 Stony Island.

HUDSON—'28 BROUGHAM, A1 CONDITION. New tires, interior very clean; real buy for only $75. 2457 S. Michigan-av.

HUPMOBILE—8 CYL. 90 H. P. SEDAN, '31. Features 100% equip. 6 wire wheels, automatic ride control, trunk, heater, etc. Priced for immediate sale $795. GAMBILL MOTOR COMPANY, 2230 S. Michigan-av. Cal. 5800.

HUPMOBILE—1931 CLUB CUSTOM BUILT sedan; must immediately sell my beautiful almost new car. You won't be disappointed. Phone Mrs. Adler, Hyde Park 2481. Address 1105 Hyde Park-blvd., Apt. 2.

HUPMOBILE—"6," '28 4 DOOR SEDAN, $90; need cash. 536 S. Gunderson, Oak Pk.

## USED AUTOMOBILES FOR SALE.

Prices Never Lower
Your Opportunity to Drive a Real
USED CAR

'32 De Soto used Brougham..........$615
'32 De Soto used Conv. Coupe........535
'31 Graham Pros. Sedan..............435
'31 Peerless Sedan..................495
'31 Pontiac Coupe...................350
'30 Buick 30-44 Roadster............425
'30 Pontiac Sedan...................295
'30 Reo De Luxe Sedan...............485
'29 Chrysler 75 Conv. Coupe.........335
'29 Dodge Sport Sedan...............295
'29 La Salle Sedan..................595
'29 La Salle Sport Coupe............525
'28 Hudson Sedan....................145
'28 La Salle Sedan..................395
'28 Packard Club Sedan..............395
'28 Studebaker Vic. Coupe...........195
'27 Pierce-Arrow 80 Sedan...........195

Low down payment.
18 months if desired.
6212 Cottage Grove-av.

Fords—300—Chevrolets

500 GUARANTEED CARS REDUCED 40%. $20 CASH, BAL. EASY. No indorsers. '29-'31 Coupes, Sedans, Roadsters, $75 up. '27-'28 Coupes, Sedans, Roadsters, $25 up.

'32 State License Furnished.

Your car as down payment. Always open.

Levy Auto and Finance Co., 724 Milwaukee, Cor. Carpen'r

HUPMOBILE—6 LATE '31 SEDAN; WIRE whls., trunk, heater; nearly new; cost $1,385; reposs.; sacr. for $445; your car as dn. pay., bal. 12-24 mos.; 7 days' driv. trial. G. N. C. FINANCE AT CRAWFORD-AV. 3939 Washington-blvd.

HUPMOBILE 1929

Century 6 Custom Sedan. A good looking 4 door, with side mounts, special for quick sale at $295. NORTHWEST BUICK CO., 3801 LAWRENCE-AV.

HUPMOBILE 1931 SEDAN.

Beautiful tan finish, excellent mechanical condition. Has 6 wire wheels, side mounts and many extras. $550. HEALY MOTOR SALES, 7601 Stony Island.

LA SALLE—LATEST 1930 5-PASS. DE Luxe Sedan; also Town De Luxe Sedan, 6 wire wheels, fender wells, trunk, chrome tire covers; fully equip.; cars are just like new; choice at $675; 90 day warranty; 7 day driving trial; terms, 12 to 24 months.

4635-37 W. MADISON-ST.

LA SALLE SEDAN 1929.

5 pass.; 6 chrome plated wire wheels, side mountings; almost new tires; Bosch radio, Tropic-Aire heater, Lorraine spotlight, etc. Finished black, with red trim. Perfect in every way. $700. Babcock-Ganey Company, 2229 S. Michigan-av. Phone Calumet 7340.

LA SALLE—'30 4-DR. 5-PASS. DE LUXE Sedan; wire whls., radio; can't be told from new; orig. cost $2,465; sacr. for $695; you car as down payment, bal. 12-24 mos.; 7 day driving trial. G. M. S. Finance Co., 4635 Washington-blvd.

LA SALLE 1929 SEDAN.

A 5-pass. car that you will be proud of, special at $675. TOM HARRIGAN, INC., 452 Madison-st., Oak Park. Austin 1220.

LA SALLES—'32 USED '31, '30S; 11 CARS, COUPES, SEDANS, TOWN SEDANS. YEAR, MODEL, CONDITION WARRANTED. PRICED LOW AS $395. CALL WELLINGTON 7802.

LA SALLE—'32 DE LUXE SED., USED, 6 w. w., fully equipped; cost $2,050; must sell at once, $1,295, or trade cheaper car. Brsid. 1258 S. Kolin-av.

LA SALLE—REAL 1929 5-PASS. SEDAN; sacrifice. Mrs. Johnston, Edge. 3135.

Lincoln Gen. '29 Willoughby.

4 dr. short coupled Town Sedan. Motor recently reconditioned. 5 ply tires, 2 spares. Most beautiful Lincoln of this type in town at only $875. Ask for Mr. Brown's car at 5107 N. CLARK.

LINCOLN—LATE '30 3 WINDOW TOWN sedan; 6 wire whls., fender wells; orig. car all the way through; cost $5,700. Will sell at a fraction of orig. cost. Can not be told from day it left factory. Terms. 1801 W. 63D-ST., COR. WOOD.

LINCOLN—'27 7 PASS. SEDAN; EXCEPT. cond.; a buy at $750; terms, trade. L. W. Shanesy & Co., 2831 Sheffield-av.

LINCOLN—'29 SED., 7 PASS., DE LUXE. $825. Beauty, like new. Hitt. 7700, Apt. 380.

MARMON BLT. LT. 8 SEDAN, LATE '30; orig. tires and paint; reposs.; take balance due, $275. Terms. 3333 W. Madison-st.

NASH—8, USED '32 5-PASS. COUPE, USED 45 days; long wheelbase, free wheeling; model 8-90; wood wheels, side mts., radio, heater; cost over $2,100; reposs.; sacr. for $1,085; your car as dn. pay., bal. 12-24 mos. G. N. C. FINANCE AT CRAWFORD-AV. 3939 Washington-blvd.

NASH—USED '32 4-DR. DE LUXE SEDAN. Natural wood wheels; cost $1,377; reposs. just 30 days ago; can't tell from new; sacr. for $675; your car as down payment, bal. 12 to 24 months; 90 day guarantee; 7 day driving trial. G. M. S. Finance Co., 4635 Washington-blvd.

NASH 1929 CABRIOLET.

Rumble seat. A1 cond. Priced to Sell. $195. 3160 MILWAUKEE-AV.

NASH—SEDAN, 1930 MODEL 480; TWIN ign.; must sell. Mrs. B., Ken. 2049.

NASH—1928 4 DOOR SEDAN; BIG BARgain; $65. 3716 Fullerton.

NASH—LATE '31 SEDAN, SMALL 8; LIKE new, $495. 1829 S. Crawford. Craw. 3311.

OAKLAND—SEDAN, 1931; 5 WIRE WHLS. and tires; not a scratch on this car; like new throughout; original cost, $1,250; pay notes, $525; terms. Motor Car Finance, 2411 S. Michigan-av. Calumet 7272.

OAKLAND—'30 CPE.; NEW CAR COND. throughout; sac. $225. Tms. Rog. Park 8379.

OAKLAND—'28 4-DR. SEDAN; LIKE NEW; priv. best cash offer. 2935 W. Adams.

OLDSMOBILE SEDAN.

This 1929 black duco 5 Pass. Sedan will be sold during sale at the remarkably low price of $295. NORTHWEST BUICK CO., 3801 LAWRENCE-AV.

OLDSMOBILE—'31 4-DR. 5-P. PATRICIAN Sedan; 6 natural wood whls., fend. wells; cost $1,187; reposs.; sacr. for $495; your car as dn. pay., bal. 12-24 months; 90 day guar.; 7 day driv. trial. G. M. S. Finance, 4635 Washington-blvd.

OLDS—REAL 1931 SPORT COUPES, 2; JUST FORECLOSED; ALMOST NEW. $635 CARS FOR $365. CALL WELLINGTON 7802.

OLDSMOBILE—'31 DE LUXE CPE. RDSTR.; 6 wire whls., side mts., rum. seat, extras; a beauty; sacrifice for $365; terms. Miller Motor Sales, 4444 Irving Park-blvd.

OLDS—LATE '31 SEDAN, 6 W. W., ETC.; $535; tms. 1829 S. Crawford. Craw. 3311.

PACKARD CLUB SEDAN.

A beautiful late 1928. Just like new in every way. Special for quick sale at $400. Come out and drive it. NORTHWEST BUICK CO., 3801 LAWRENCE-AV.

PACKARD—8 7-40 CLUB SEDAN, 1930; new car appearance and performance; 6 wire wheels, new tires, fenderwells, radio, heater, trunk, etc. Real bargain. Hill Motor Sales, Packard Dealer, 640 Madison, Oak Pk. Aus. 2100, Euc. 6500.

PACKARD—8 6-40 CLUB SEDAN, 1929; cost $4,600 new; 6 steel wheels, side mts., trunk; car reconditioned and guaranteed; must sell at once. Hill Motor Sales, Packard Dealer, 640 Madison, Oak Pk. Aus. 2100, Euc. 6500.

PACKARD—1929 CLUB SEDAN LIGHT 8; 6 wheels; 2 fender mounted; trunk; fully equipped; has appearance of new car; $495; guaranteed; terms. 2810 Madison.

PACKARD—1927 PHAETON, BODY, TOP exc. cond.; motor recently overhauled; barg. $200, imm. sale. F. D. Montgomery Jr., Graceland 1000.

PACKARD—1930 DE LUXE SEDAN; FULLY equip.; lowest price in town; 4 spd. trans. Only $795. Trade, terms. 4440 W. Madison.

PACKARD—1927 6 SED., PAINT, TIRES, motor, inter. just like new. Best buy in Chicago. $250. 5657 Broadway. Lon. 3061.

PACKARD—1930 SPORT PHAETON, PASS for new. Reduced from $895 to $595; tms. Fitzpatrick, 6555 Cottage Grove. Mid. 420.

PACKARD—1930 DE LUXE LGT. 8 SEDAN, s. mts., $495. 5665 W. LAKE-ST.

## USED AUTOMOBILES FOR SALE.

Repossessed Fords-Chevs.

1,000 TO PICK FROM.
'29-'31 MODELS, $70 up. '27-'28 MODELS, $20 up.
MAKE YOUR OWN TERMS.
FREE 1932 STATE LICENSE.
90 DAY WRITTEN GUARANTEE.
YOUR CAR TAKEN AS DOWN PAYMENT.
Chicago's oldest and largest exclusive Ford and Chev. Finance Co. Always open.
WALTON FINANCE CORP., 940-958 MILWAUKEE-AV.

$10 DOWN, $10 PER MONTH.
'29 Studebaker President 8........$150
'28 Oakland Coach.................$125
'30 Auburn 6 Coupe................$235
'30 Chevrolet Special 6 Sedan.....$275
'27 Chrysler Roadsters.........$50-$65
'28 Pontiac Cabriolet..............$65
4713 N. WESTERN-AV.

PACKARDS!

1929 Model series 640 Phaeton De Luxe; 6 disc wheels, 6 tires, tonneau windshield, spotlight; beautiful 2 tone green finish; mechanically good....$850

1929 Model series 626 De Luxe 5 pass. sedan; attractive tan finish; completely reconditioned; fender wells; 6 white wall tires; fully equipped. We consider this a remarkable value................$775

1930 Model series 740 convertible coupe; jet black finish with contrasting chromium parts; complete equipment; all first class. Will be sold with our guarantee..........................$1,575

PACKARD MOTOR CAR CO. OF CHICAGO. 1735 E. Railroad-av., Evanston. Open Evenings and Sundays. Hollycourt 2121, or Greenleaf 7102.

PACKARD—'30 STD. 8 SEDAN; TRUNK, 6 wheels, side mts., chrome tire covers. Cost $2,650. Reposs.; sacr. for $685. Your car as dn. pay., bal. 12-24 mos.; 7 days' dr. trial. G. N. C. FINANCE AT CRAWFORD-AV. 3939 Washington-blvd.

PACKARD—REAL '32 USED BIG 8 SEDAN, 7 PASS.; $3,900 CAR NOW $1,985. A REAL BUY. CALL WELLINGTON 7802.

PIERCE-ARROW—8 LATE '30 SEDAN, 7-pass. de luxe; wire whls.; like new thruout; cost $4,100; reposs.; sacr. for $795; your car as dn. pay., bal. 12-24 mos. G. N. C. FINANCE AT CRAWFORD-AV. 3939 Washington-blvd.

PIERCE-ARROW—'30 CUSTOM DE LUXE sed.; real bargain; act quick; $3,885 car for $895. 3716 Fullerton-av.

PIERCE-ARROW—BIG SELECTIONS; LOW prices; liberal terms. Pierce-Arrow Factory Branch, 2240 S. Michigan-av. Calumet 6100.

PIERCE-ARROW—1930 5 PASS. SEDAN, IN excellent shape; priced at $895. South Side Nash Sales, 7158 Stony Island-av.

Plymouth 1932 Used Sedan.

Has 6 wire wheels and side mounts. The very low mileage and genuine new car appearance and performance of this fine car make it a buy for only $395. HEALY MOTOR SALES, 7601 Stony Island.

PLYMOUTH—1932 SEDAN, USED; HAS free wheeling, floating power, etc. Big saving. Fully guaranteed by CHRYSLER DEALER. 3236 Jackson-blvd.

PONTIAC—6 LATE '31 DE LUXE COUPE; rumble seat; radio, wire whls.; used 60 days; cost over $1,100; reposs.; sacr. for $495; your car as down pay., bal. 12-24 mo. 7 days' driv. trial; 90 day guar. Alw. open. G. N. C. FINANCE AT CRAWFORD-AV. 3939 Washington-blvd.

PONTIAC 1931 COUPE, $100
Down, $18 a Month.
6212 COTTAGE GROVE.

PONTIAC—1930 DE LUXE SEDAN, 2D SEries; beautiful blue with 6 wire whls., side mounts, etc.; special at $335; tms. trade. TOM HARRIGAN, INC., 452 Madison-st., Oak Park. Austin 1220.

PONTIAC—COACH, LATE 1927, CROWN fenders, bright finish, new battery, very good cond.; must sell; $75. Fairfax 5679.

ROLLS-ROYCE.

Sport 5 pass. phaeton; smartest car Chgo.; 2 tone brown; perf. cond. Appreciated only if seen. Equip. dual cowl with windshields, 2 ex. wire whls. mounted side. 6 new vogue tires, low built top, rear trunk, with suitcase. Lor. spot.; barg.; quick sale, $2,250. Ph. State 1807 or Highland Pk. 1558.

ROOSEVELT 1930 SEDAN.

Appearance and mechanical conditions perf. $195. 3160 MILWAUKEE-AV.

ROOSEVELT—'31 SPT. CPE., 6 W.W., RUM. seat, $250. 1820 S. Crawford. Craw. 3311.

STUDEBAKER.
VACATION SPECIALS.
'26 Studebaker Big 6 Sed............$ 45
'26 Studebaker Std. 6 Sedan...........45
'27 Studebaker Dict. Sedan...........145
'28 Studebaker Comm. Sedan...........145
'28 Studebaker Com. Sed., 2d series...195
STUDEBAKER BRANCH, 6101 BROADWAY.

Studebaker '31 De L. 6, $335.
Studebaker '31 Com. 8, $450.
Both Sedans guar. in first class cond. Spaulding Bonding Co. 5107 N. Clark.

STUDE.—'29 BROM. 8 COM., 6 W. W., FEN. wells, trunk; low mile.; ex. paint, motor perf.; 16 mos. in stor.; sac. $315. Sister's Warehouse, Door 150, Navy Pier. Sup. 8236.

STUDEBAKER—LATEST 1931 DICTATOR 8 Sedan, 4 door, original cost $1,142; for quick sale will take $395; best buy in Chicago; guaranteed. Terms. 2810 Madison.

STUDEBAKER—1930 COMMANDER 5 PASS. Sedan; a beautiful car; sacrifice for $395. $20 down, bal. in 18 mos. Open evenings. I. A. C. Finance Co., 2022 N. California-av.

STUDEBAKER—PRES. 8 1930 SEDAN; looks and runs like new; for quick sale, $375. Tax warrts. accp. 4440 W. Madison-st.

STUDEBAKER—1929 SPORT COUPE; RUMble seat; $95. 3716 FULLERTON.

WHIPPET—1930 6 CYL. 2 DOOR SEDAN; absolutely like new every det. and app.; must sell imm., $130. Kedzie 7753.

WILLS STE. CLAIRE—'27 6 CYL. SED., A1 cond.; need cash; $125. 3433 W. Madison.

Willys-Knight 1931 Sedan.

5 pass. Really like new; completely equipped; has 6 wire wheels, side mounts, and many extras. Now only $595. HEALY MOTOR SALES, 7601 STONY ISLAND.

WILLYS—1931 4 DR. SED., WIRE WHLS., White wall tires; seat cov.; must sell; bank difficulties. $300. 7328 Calumet.

## AUTOMOBILES WANTED.

CARS SOLD FOR OWNERS ON COMMISsion basis; quick action; all makes; all models; est. 10 yrs. 3333 Fullerton. Op. eve.

WTD.—USED CARS; ALSO TRUCKS; HIGHest prices. 7019 S. Halsted. Rad. 0939.

WANT TO SELL YOUR CAR FOR THE most money? Bring it to 4839 N. Western.

WE BUY, MAKE LOAN, OR SELL YOUR car on comm. basis. 3716 Fullerton-av.

WE PAY MORE CASH FOR YOUR CAR—4440 W. MADISON-ST. MANS. 4441.

WANTED—CAR IN EXCH. FOR DENTAL service. Dr. B., Belmont 8603.

BEST LIGHT CAR $200 CASH WILL BUY. No dealers. Cicero 2679, 6 p. m.

WTD.—50 LATE AUTOS FOR CASH. 3327 Milwaukee, at Crawford. Pensacola 4379.

## AUTO CREDITS FOR SALE.

$210 CHEVROLET CREDIT, ANY MODEL; must sell today, best offer. Buck. 8237.

$100 NEW OLDSMOBILE CREDIT—BEST cash offer. Address L S 188, Tribune.

## MOTOR TRUCKS TO RENT & WANTED.

PANEL OR STAKE BODY TRUCKS, ½ TO 1½ ton capacity, for rent without driver. Low rates. PH. WABASH 9602.

## AUTO ACCESSORIES, REPAIRING.

CAN USE 2 LA PEER FULL AUTOMATIC fifth wheels, complete. ADDRESS L S 189, TRIBUNE.

## MOTORCYCLES AND BICYCLES.

GOOD USED MOTORCYCLES—ALL MAKES, $35 up. Central Motorcycle, 1331 W. Jack.

## BUILDING MATERIALS.

Lumber.

YOU WILL POSITIVELY SAVE MONEY ON lumber, millwork, roofing, wallboard, etc. 3509-15 Belmont-av. Independence 4800.

## AUTO TIRES.

SEARS ALLSTATE COMPANION TIRES

REDUCED!

ALLSTATE COMPANION TYPE BALLOONS

6 PLY TIRES INCLUDE 2 CORD PLIES, TECHNICALLY KNOWN AS BREAKER STRIPS.

| SIZE. Tire Rim. | TIRES. Each. | Per pair. | TUBES. Each. |
|---|---|---|---|
| 29x4.40—21 | $3.59 | $6.98 | $.80 |
| 29x4.50—20 | 3.89 | 7.58 | .93 |
| 30x4.50—21 | 3.95 | 7.66 | .80 |
| 28x4.75—19 | 4.63 | 9.00 | .91 |
| 29x4.75—20 | 4.79 | 9.14 | .93 |
| 29x5.00—19 | 4.85 | 9.44 | .91 |
| 30x5.00—20 | 4.95 | 9.60 | 1.04 |
| 31x5.00—21 | 5.15 | 9.96 | 1.15 |
| 28x5.25—18 | 5.55 | 10.78 | 1.01 |
| 30x5.25—20 | 5.85 | 11.36 | 1.04 |
| 31x5.25—21 | 5.98 | 11.64 | 1.15 |
| 28x5.50—18 | 6.10 | 11.88 | 1.27 |
| 29x5.50—19 | 6.35 | 12.14 | 1.31 |

8 PLY TIRES INCLUDE 2 CORD PLIES, TECHNICALLY KNOWN AS BREAKER STRIPS.

| | | | |
|---|---|---|---|
| 30x5.77—20 | $8.09 | $15.78 | $1.40 |
| 30x6.00—18 | 7.76 | 15.10 | 1.27 |
| 31x6.00—19 | 7.87 | 15.34 | 1.31 |
| 32x6.00—20 | 8.09 | 15.78 | 1.40 |
| 33x6.00—21 | 8.37 | 16.30 | 1.40 |

Above Inner Tubes are ALL-STATE Perfect Circle Gray

Sears Roebuck & Co

Loop Store
State, Van Buren, Congress.

Becker-Ryan & Co.
63d and Halsted-sts.
62d-st and Western-av.
79th-st. and Kenwood-av.
Arthington at Homan-av.
1900 Lawrence-av.

NEW U.S. ROYAL 2DS—SAVE UP TO 50%. SERLIN TIRE CO., 1400 S. Michigan-av.

## AUTOMOBILE LOANS.

CASH

In 10 Minutes—No Delay.
AUTO AND TRUCK LOANS.
$350 to $10,000
CONFIDENTIAL. NO ENDORSERS.
15 Years at Same Location.
WINTER-HIRSCH
1842 S. Michigan-av.
CALUMET 4586.
4657 W. Madison-st.
ESTEBROOK 8243.

WHEN YOU NEED MONEY REMEMBER

1—Your automobile is collateral.
2—We will reduce your present notes.
3—Our terms are lowest—service best.
4—6 convenient offices to serve you.

Automobile Bonding Co.

Established 1919.
66 E. South Water. Rand. 7990.
4800 N. Western, 2d fl. Lon. 8342.
7550 S. Halsted, 2d fl. Tri. 0807.
6312 Cottage Grove. Hyde Park 9723.
4734 W. Madison. Aus. 3906.
4863 Milwaukee. Pen. 4388.

BORROW WISELY

AUTO AND TRUCK LOANS or present notes reduced to easier payments.

WE CHARGE LESS

Majestic Investment Corp.,
105 W. Monroe. Randolph 4364.
6241 Cottage Grove. Dorchester 4561.
5321 W. Madison. Austin 4069.
2445 Devon-av. Rog. Park 5798.
647 Madison-st., Oak Park. Euclid 9716.

FIRST IN CHICAGO.
LEGAL RATE AUTO LOANS.
UNDER STATE CONTROL.
YOUR GUARANTEE AGAINST OVERCHARGE, FEES AND BROKERAGES. INVESTIGATE! COMPARE! DEMAND!
LEWIS E. BOWER,
1240 S. Mich. 1217 Devon. 59 W. Wacker. 6838 Stony Island. 747 Madison, Oak Park.

## MOTOR TRUCKS.

FORD, CHEV.—200 TO PICK FROM. THE BEST SELECTION IN CHICAGO. All type bodies; 90 day guarantee. LOWEST PRICES—EASIEST TERMS. 940 TO 958 MILWAUKEE.

FORD TRUCKS.

$10 DOWN, $20 PER MONTH. 25 late '29s, '30s, '31s—$100 up. All body types, stake, express, and panel. LITSINGER, 925 W. Jackson. Always open.

FORDS—1931-'30-'29-'28 DIAMOND T'S, Macks, Chev.; single duals; short and Chicago stakes, open express, pickup, panels, dumps. See us before you buy. B. & W. Motors, Ford Dealers, 827 W. 35th-st.

CHEVROLET—'29 PANEL BODY TRUCKS; ideal for laundry or milk delivery. Take your choice at $75 down. Ray Tennes, 2451 N. Sacramento-av.

FORDS AND CHEVROLETS—1931 1½ TON trucks with all types of bodies; bargs. LAWDER BROS., 6900 VINCENNES-AV.

MACK AC 5 TON DUMP; EXCELLENT MEchanical condition; good tires; cheap. 1716 W. PERSHING-RD. VIR. 0210.

WILL BUY YOUR EQUITY IN LATE FORD or Chev. stake truck. Buckingham 7010.

## JEWELRY, WATCHES, ETC.

100% FULL VALUE PAID

in CASH for diamonds, old gold, broken jewelry, crowns and bridgework, watches, pawn tickets, etc. ASK FOR MR. LANE. 7 W. Madison, Cor. State-st., Room 811.

1 KT. PLAT. DIAMOND MTD. RING..$100
⅝ kt. diamond ring.....................60
Plat. Dia. set wrist watches.............45
Old gold, silver, plat., broken jewelry, gold teeth, pawn tickets—BOUGHT FOR CASH. Jewelers' Ex., 32 N. State, R. 1102. Dea. 8905.

¾ KT. DIAMOND, 6 DIAMONDS MOUNTED in a platinum ring..................$50
Diamonds, old gold, pawn tickets bought. THE U. S. LOAN BANK, 10 North Clark-st. Room 605.

1.73 CT. DIA. BLUE WHITE WESSELton qual., set in lady's plat. mount. with 12 matched sm. dias., $800 val., $195. LEVINSON'S LOAN BANK, 739 N. Clark.

WE PAY MORE CASH FOR OLD GOLD, jewelry, dental crowns. Standard Smelting Works, 202 S. State, cor. Adams, Room 802.

HIGHEST CASH IMMEDIATELY FOR OLD gold, dia., watches, teeth, etc. Romack Refinery, 7 W. Madison, cor. State, R. 1001.

CASH FOR OLD GOLD, JEWELRY, GOLD teeth. H. H. Quint & Co., 203 S. State, 9th.

BEST PRICES FOR GOLD, JEWELRY, DIA., pawn tickets. Rocca, 32 N. State, R. 900.


## TERMS OF SUBSCRIPTION OF THE TRIBUNE.

Orders for mail subscriptions must be accompanied by remittance to cover.

Rates for Illinois [outside Chicago], Indiana, Iowa, Michigan, and Wisconsin:

Daily, without Sunday, one year, $5.00; six months, $2.50; three months, $1.25; two months, $1.00; one month, 50c.

Daily, with Sunday, one year, $12.50; six months, $6.25; three months, $3.15.

Sunday only, one year, $7.50; one month, $1.00.

Rates for subscription in postal zones 3 and 4 [measured from Chicago], outside of Illinois, Indiana, Iowa, Michigan, and Wisconsin:

Daily, without Sunday, one year, $7.50; one month, $1.00.

Sunday only, one year, $7.50; one month, $1.00.

Daily and Sunday, one year, $15.00; one month, $2.00.

Rates for subscription in zones 5, 6, 7, and 8 [measured from Chicago], Canada, Mexico, and foreign:

Daily, without Sunday, one year, $12.00; one month, $1.50.

Sunday only, one year, $7.50; one month, $1.00.

Daily and Sunday, one year, $19.50; one month, $2.50.

Give postoffice address in full, including county and state. Remit by express money order, drafts, or in registered letter at our risk to The Tribune Company, publishers, Tribune Square, Chicago.

MEMBER OF THE ASSOCIATED PRESS.


The Associated Press is exclusively entitled to the use for republication of all news dispatches credited to it or not otherwise credited to this paper, and also to the local news published herein.

All rights of republication of special dispatches herein also are reserved.

Chicago Daily Tribune.
THE WORLD'S GREATEST NEWSPAPER

FRIDAY, JULY 1, 1932.

# Nine Candidates Placed Before Democratic National Convention as It Prepares for First Ballot

[TRIBUNE Photo.]

**DEMONSTRATION FOR RITCHIE ON DURING EARLY MORNING HOURS.** Scene in the convention hall at 12:30 a. m. when delegates friendly to the Maryland governor were marching around the hall, cheering and waving posters with his picture on them and placards that bore the motto, "Win with Ritchie." *(Story on page 1.)*

[TRIBUNE Photo.]

**SUNLIGHT STREAMS THROUGH WINDOWS OF THE STADIUM AS DEMOCRATS STAGE DEMONSTRATIONS FOR CANDIDATES.** Scene in the convention hall during the afternoon when the delegates sat for two hours to listen to the oratory of men and women who made nominating and seconding speeches and spent two more hours in cheering for the candidates named, parading around the hall carrying the standards of the various states and in other heat provoking exercises. *(Story on page 1.)*

[TRIBUNE Photo.]

**ILLINOIS BANNER CARRIED IN PARADE DURING SMITH DEMONSTRATION.** County Treasurer Joseph B. McDonough, who will cast one of the 2¼ votes that go to Smith from Illinois delegates, with the standard. Back of McDonough, with his hand on his shoulder, is Gov. Joseph B. Ely of Massachusetts, who placed the Happy Warrior in nomination. *(Story on page 1.)*

[TRIBUNE Photo.]

**IOWA DELEGATE BREAKS FROM ROOSEVELT.** F. D. Gilloon, who caused stir in convention by seconding nomination of Smith, although his state is instructed for New York governor. *(Story on page 1.)*

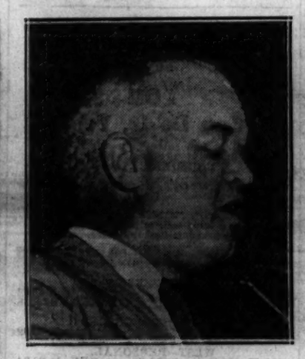

[TRIBUNE Photo.]

[TRIBUNE Photo.]

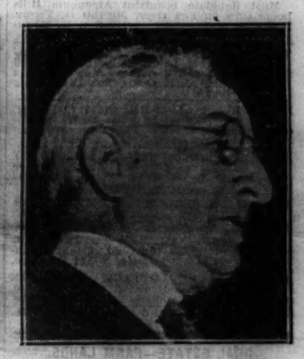

[TRIBUNE Photo.]

[TRIBUNE Photo.]

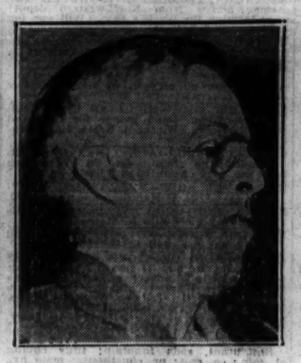

[TRIBUNE Photo.]

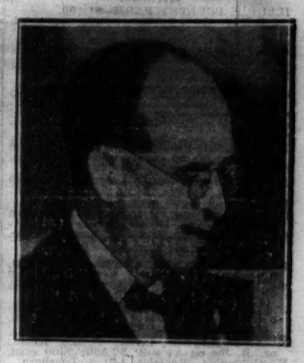

[Associated Press Photo.]

**SOME OF THOSE WHO PLACED THE CANDIDATES IN NOMINATION.** Left to right, top row: Michael L. Igoe, who presented the name of Melvin A. Traylor for Illinois; Senator Millard F. Tydings of Maryland, who made the nominating speech for Gov. Albert C. Ritchie of Maryland; Senator Carter Glass of Virginia, who submitted candidacy of former Gov. Harry F. Byrd of the Old Dominion. Below: Senator Tom Connally of Texas, who presented the name of Speaker John N. Garner of his state; Gov. John B. Ely of Massachusetts, who nominated Alfred E. Smith of New York, and John E. Mack of Poughkeepsie, N. Y., who spoke for Gov. F. D. Roosevelt of New York. *(Story on page 1.)*

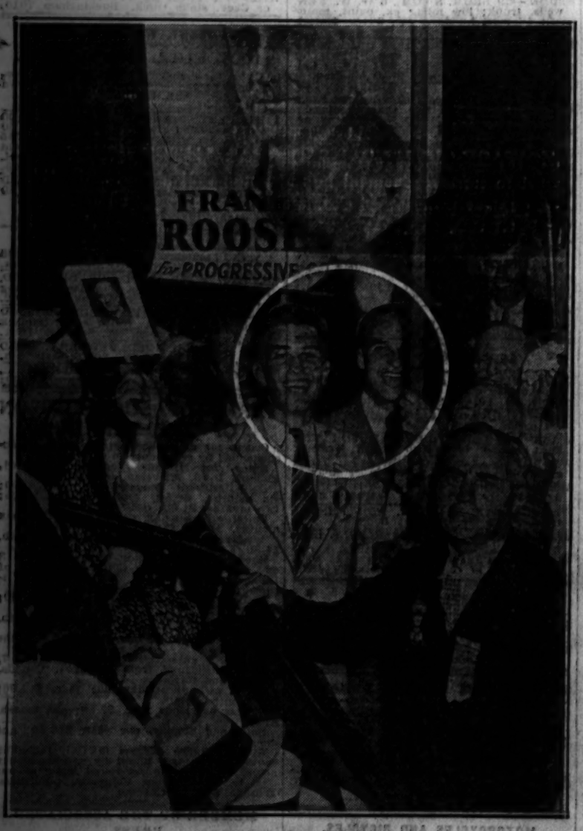


[TRIBUNE Photo.]

**ROOSEVELT'S SONS WHOOP IT UP FOR DAD.** Franklin D. Roosevelt Jr. (left), and James Roosevelt (whose heads are within circle), helping to create enthusiasm among the delegates. *(Story on page 1.)*

[TRIBUNE Photo.]

**FORMER SECRETARY OF TREASURY AND DAUGHTER CHEER GARNER.** William G. McAdoo waving flag while his daughter, Ellen, who is a granddaughter of the late Woodrow Wilson, war time president, joins in demonstration that followed presentation of name of John N. Garner, speaker of the house of representatives. *(Story on page 1.)*

[TRIBUNE Photo.]

**CANDIDATE AND HIS FAMILY WATCH CONVENTION DEMONSTRATION FOR HIM.** Left to right: Mrs. Melvin A. Traylor, Melvin A. Traylor, whose name was submitted by Illinois delegation; Nancy Traylor, his daughter, and Melvin Traylor Jr., his son. *(Story on page 1.)*